Today's Weather
Fair and hot. High 90 to 95.

The Cumberland News

Wilson Urges College Speedup
(See Back Page)

VOL. 25—NO. 240 | Entered as second class mail matter at Cumberland, Maryland, under the act of March 3, 1879 | CUMBERLAND, MARYLAND, SATURDAY, JULY 27, 1963 | United Press International, Associated Press, AP Photofax | 16 PAGES—SEVEN CENTS

10,000 Die In Earthquake

Hope Is Aired In A-Test Ban Pact

JFK Reveals Details Of Agreement

Sees Ratification As Step Toward World-Wide Peace

By DOUGLAS B. CORNELL

WASHINGTON (AP) — President Kennedy, speaking to the nation in a spirit of cautious hope, said Friday night the tripower test ban agreement of Moscow "is a victory for mankind."

The chief executive added that:

"This treaty is not the millenium. It will not resolve all conflicts, or cause the Communists to forego their ambitions, or eliminate the dangers of war.

"It will not reduce our need for arms or allies, or programs of assistance to others.

"But it is an important first step — a step toward peace—a step toward reason—a step away from war."

The chief executive spoke via radio and television at a time when the Senate is rumbling with an awareness that Russia, in the past, has broken treaties, and with the misgivings that recall Senate rejection of the League of Nations a generation ago.

The limited nuclear test ban agreement, worked out in 10 days of climactic discussions between the United States, Britain and Russia, would outlaw tests in space, the atmosphere and under water, but not under ground.

With the negotiation of the pact, initialed Thursday in Moscow, went a British-U.S. agreement to explore with their NATO allies Russia's bid for a nonaggression pact to establish a cold war truce between the East and West.

Changing World

Kennedy noted Friday night that the advent of nuclear weapons 18 years ago changed the course of the world and the course of war. In the interval, he said, tension has mounted and produced increased arms, and "each increase in arms has produced an increase in tension."

The President said that, through the years, the two great nuclear powers—the United States and the Soviet Union—frequently exchanged suspicions and warnings, but rarely hope—that "our representatives had met at the summit and at the brink."

"Yesterday," the chief executive said, "a shaft of light cut into the darkness. . . . For the first time, an agreement has been reached on bringing the forces of nuclear destruction under international control. . . ."

Various control plans, starting in 1946, Kennedy recalled, all have been blocked by those opposed to international inspection —he meant Russia.

Kennedy said that a ban on nuclear tests, however, requires on-the-spot inspection only for underground tests. He offered this assurance:

Detection Possible

"This nation now possesses a variety of techniques to detect the nuclear tests of other nations which are conducted in the air or under water. For such tests produce unmistakable signs which our modern instruments can pick up."

Thursday's treaty, Kennedy said, prohibits only those tests which Americans themselves can police.

In contrast with any risks that might be involved in signing the test ban treaty—and Kennedy was sounding the opening gun in an apparent campaign for Senate ratification — the President said a full-scale nuclear war lasting less than 60 minutes "could wipe out more than 300 million Americans, Europeans and Russians, as

(Continued on page 2)

Addresses Nation

Expressing cautious hope, President Kennedy, last night addressed the nation on the limited nuclear test - ban agreement which has been initialed by representatives of Britain, the Soviet Union and the United States.

Mr. K Urges Additional Negotiations

Nonaggression Treaty His Next Major Objective

By PRESTON GROVER

MOSCOW (AP) — Premier Khrushchev, a partial nuclear test ban treaty initated, Friday called on the West to press ahead with negotiations for a nonaggression pact between NATO and the Communist bloc.

He called the test ban treaty a step toward ending cold war tensions.

He said Britain and the United States already had agreed in the test ban talks to negotiations on the nonaggression question.

Khrushchev's views were released as he conferred in the Kremlin with Undersecretary of State W. Averell Harriman on the thorny problem of Laos. The United States wants Khrushchev to use his influence to get the fighting stopped in that Red-threatened Southeast Asian Kingdom.

No details of the long talk on Laos were disclosed.

While Harriman was at the Kremlin, Foreign Minister Andrei Gromyko gave the Soviet Union's chief European allies a fill-in on the test ban talks. Leaders from all the Eastern European Warsaw Pact powers have been here for an economic meeting.

General Approval

Tass reported they all approved of what was accomplished.

Communist China, however, did not. A Radio Peking broadcast assailed the treaty and hinted that Red China would have its own nuclear weapons in the not too distant future.

Kuo Mo-Jo, chairman of the China Peace Committee claimed: "The present attempt of a small number of countries to control the destiny of the people of the world by means of monopolizing nuclear weapons will certainly be smashed in the not too distant future."

Termed Breakthrough

Khrushchev, in an interview with the two main Soviet newspapers, Pravda and Izvestia, hailed the treaty banning all but underground nuclear tests as a breakthrough in East-West relations.

"As a restult of the agreement on the prohibition of nuclear weapon tests," he declared, "favorable opportunities have arisen enabling progress to be made in the solution of fundamental international problems.

"It is necessary to embark on this work at once."

Asked what should come first, he answered that a nonaggression pact was the most urgent.

Both Britain and the United States have refused to be drawn into any pact which could be interpreted as giving NATO recognition to East Germany. President Kennedy has indicated, however, that he might consider exchanging unilateral declarations with the Soviet Union not to go to war to change the status quo in Europe.

Wreckage In Stricken City

This is the wreckage of the army club in Skopje after the Yugoslav city was struck yesterday by a violent earthquake. Scenes like this were evident in over half the city. The photo was provided by Tanjug, official Yugoslav news agency. (AP Photofax via cable).

Half Skopje Is Destroyed In Yugoslavia

Thousands Hurt As Buildings Crumble To Dust

BULLETIN

UNITED NATIONS, N. Y. (AP) — The U.N. Security Council was told Friday that almost 10,000 people were killed in the early-morning earthquake in Skopje, Yugoslavia.

Council President Ahmed Taibi Benhima said:

"According to the most recent news that we have just received from Belgrade, almost 10,000 people were killed and over 100,000 are homeless."

BELGRADE, Yugoslavia (AP) — A violent earthquake hit the heart of Skopje at dawn Friday, badly damaging or destroying 80 per cent of the city's buildings and killing possibly 10,000 persons, Tanjug news agency reported.

Fires broke out. Great clouds of dust rose over the city of 270,000 people as buildings came crashing down. Thousands of persons, clad only in nightclothes, fled into streets in panic.

Radio Belgrade said there were "thousands of injured" but it was impossible to say yet how many died although the number "must be very great."

Some Americans, tourists or other visitors, were reported in the city when the first shattering quake struck. There was no word whether any had been killed or injured.

Evacuation Begins

Rescue squads rushed to Skopje, a city of minaret and mosques 210 miles southeast of Belgrade. From all over Yugoslavia trucks and buses were pressed into service to evacuate victims.

The official news agency Tanjug reported a mercy airlift was operating between Skopje and Ljubljana in northern Yugoslavia to ferry rescue teams and medical supplies.

By noon—6 a.m. EST—rescuers still were digging through the rubble from which screams and calls for help could be heard.

Thousands Homeless

Tens of thousands of persons stood in the ruined streets, some weeping, others just staring blankly at the wreckage of their homes. Many still were in their nightclothes.

Yugoslav army units set up emergency distribution centers for water since the city's supply —as well as its telephone and telegraph lines—was knocked out.

Army barracks and Communist party headquarters were reported toppled as was the four-story New Macedonia hotel. There were 200 guests in the hotel when the first shock hit at 5:17 a.m.—11:17 p.m. EST Thursday—and wrecked it. How many lost their lives was not known.

It was believed some of the hotel guests were Americans.

Witnesses reaching Belgrade from the stricken city reported seeing buildings collapse before their eyes. Among the first were two West German girl tourists who had spent the night at the New Macedonia hotel.

Horrifying Rumble

"We left the hotel shortly after 5 a.m. to catch the airport bus," said one, Ingeborg Weiss "We were barely 20 yards from the hotel when the ground began

(Continued on page 2)

Syncom 2 Satellite Races To High Orbit

By HOWARD BENDICT

CAPE CANAVERAL, Fla. (AP) — Syncom 2, a new breed of space communications station, raced into orbit Friday but faced critical barriers before it could achieve its goal as the world's first synchronous satellite — one which appears to hang like a start over one area of the globe.

As the glittering package raced into space, it demonstrated it was ready for communications tests by receiving and beaming back to earth a recording of the music of "The Star-Spangled Banner," a voice tape and a Teletype message.

The experiments were beamed from the Navy communications ship Kingsport, anchored in the harbor at Lagos, Nigeria, on the West African coast. The satellite transmitted back to ship.

Used Delta Rocket

The workhorse Delta rocket, which now has rung up 19 straight launching successes, hoisted Syncom 2 over the first hurdle and propelled it into a great elongated orbit ranging from 140 to 22,300 miles above the earth. The three-

(Continued on page 2)

U.S. Air Force, Naval Missions Leave Haiti

PORT AU PRINCE, Haiti (AP) —The U.S. naval and Air Force missions to Haiti left Friday after being ordered out by President Francois Duvalier.

This left only the U.S. military attache and seven Marine guards in Port au Prince.

A total of 27 men were flown out to Guantanamo Naval Air Station in Cuba. They will be reassigned from there to new posts.

The U.S. missions were ordered out last week, it was learned, as a result of an incident involving three your Marines and Haitian police.

Duvalier had been seeking their removal since last fall, when the Haitian government released a letter purportedly written by the man then commanding the naval mission, Col. Robert Heinl, and claiming to link him with attempts to subvert the army against Duvalier.

Under Duvalier's harassment, the U.S. government had been reducing the size of the missions.

The U.S. military groups at peak strength totaled 70 officers and men, mostly Marines. In the group Friday were eight Marine officers and 10 enlisted men and four Air Force officers and five enlisted men.

Five members of the naval mission, including its commander were expelled last week on a charge of violating regulations covering travel in restricted areas.

The U.S. Embassy refused to comment either on the latest expulsion or reasons for it.

Today's Chuckle

Dignity is the capacity to hold back on the tongue what never should have been on the mind in the first place

(Copyright General Features Corp.)

48 Children Felled By Gas At Swim Pool

READING, Pa. (UPI) — The valve on a chlorine tank at a city swimming pool "blew" Friday, sending deadly gas over the area and felling 51 persons, all but three of them children.

Robert Grinnage, 3, was listed in critical condition at St. Joseph's Hospital and Andy Stopper, supervisor of the pool, was admitted to Reading Community General Hospital in good condition. The 13 others admitted to the hospitals were listed in good or satisfactory conditions.

All available fire and police vehicles were sent to the scene as youngsters in a dazed state wandered aimlessly through the street. Many were ill and some were almost unconscious.

Private automobiles and trucks also were commandeered to convey the young victims to the city's three hospitals. They were given oxygen and a solution to induce vomiting to help clear their systems of the fumes.

India Reports Red Military Buildup

NEW DELHI (UPI) — The Indian government is keeping "all friendly governments" informed of Communist China's "heavy military buildup" along their common border, a Foreign Office spokesman said Friday.

The "friendly" nations presumably included the United States and Britain both of whom are helping India to strengthen its defenses.

Who Else?

MINOT, N.D. (AP)—Police here gave Agnes Quick a ticket for speeding.

Rail Unions Oppose ICC As Arbitrator

By LEWIS HAWKINS

WASHINGTON (AP) — Railroad union spokesmen Friday assailed President Kennedy's plan to hand the lingering work-rules dispute to the Interstate Commerce Commission. One called the proposal "harsh and unfair and dangerous in the extreme."

The union broadside was fired before the Senate Commerce Committee soon after the ICC chairman told the House Commerce Committee his agency didn't seek the job but "will make every effort to meet the heavy responsibility" if Congress so directs.

The dual hearings went ahead while congressional leaders pressed for legislative action ahead of the newly established strike deadline of Aug. 29.

Railroad management already has endorsed Kennedy's proposed legislation to let the ICC make interim findings in the four-year-old work-rules controversy for a two-year period while the parties continue to bargain for a permanent solution.

But Roy E. Davidson, president of the Brotherhood of Locomotive Engineers (ind.), told senators the proposal not only is "harsh and unfair" but is doubly unacceptable because it "is not only compulsory arbitration, it is compulsory arbitration with the added evil of an utterly unfair preferment for the demands of management."

Davidson said the ICC is about the last abritrator to whom we would think of submitting our dispute."

Reach Accord In Aluminum Negotiations

NEW YORK (AP)—Major aluminum producers came to terms with the AFL-CIO United Steelworkers Friday, in an agreement similar to that in the steel industry. A major feature of the new contract is a 10-week vacation every five years.

Negotiations for extension of an old contract began only nine days ago, and the talks were among the shortest and most harmonious in the history of the aluminum industry.

The aluminum contract was patterned after that achieved by the Steelworkers in the steel and can industries. It is intended to cover more than 50,000 employes in 55 aluminum plants.

Agreement was reached with Aluminum Co. of America, Kaiser Aluminum and Chemical Co., Olin Mathieson Chemical Corp., Ormet Corp., and Reynolds Metal Co.

No wage increase is provided in the contract, although its terms will increase labor costs. However, industry spokesmen said no rise in the price of aluminum is expected.

3 Men Killed As Copter Falls

BLOOMFIELD, Conn. (UPI)—An experimental helicopter fell out of the sky Friday, killing two veteran test pilots and a man beside an automobile at an intersection.

Witnesses said the 'copter, owned by the Kaman Aircraft Corp., was about 100 feet up when it plunged to the ground near the company plant.

The dead men were identified as William Gronwaldt, 31, of Granby, and Al Newton, 44, of Avon, the test pilots, and Albert Punti, 50, of Bloomfield. Punti's son, Ronald, 16, who was watching the helicopter go through its paces, was injured.

The company said the helicopter, described as a single rotor UH-2, was an experimental version of the U.S. Navy's "Sea Sprite." It was being prepared for a record altitude attempt in Maine, the company said.

World Faith Reports Assail Discrimination

MONTREAL (AP)—The fourth World Conference on Faith and Unity, in a committee report, Friday called on Christians to fight racial discrimination "whatever the cost."

The report charged such discrimination is one of the major problems preventing Christian unity.

"God does not ask the sex of a person or the color of his skin, or his social class, or the economic status he holds, or his language, or his political affiliation, or his denomination," the report said.

It was one of five submitted to the final session of the two-week conference. No particular country was singled out for criticism, but earlier delegates had assailed racial practices in the United States, South Africa, Ceylon and the Portuguese African territory of Angola.

The conference, sponsored by the World Council of Churches, was described as one of the most important for Protestant and Orthodox churches in this century.

It brought together 300 theologians from 50 countries. Delegates said they believed they had laid an important foundation for future decisions in this field.

The Roman Catholic Church sent five observers.

Rockefeller Says Goldwater Is Now GOP Frontrunner

SAN FRANCISCO (UPI) — Gov. Nelson Rockefeller said Friday that he believes that Sen. Barry Goldwater of Arizona is presently the frontrunner for the 1964 Republican presidential nomination.

Rockefeller, here for a social weekend at Bohemian Grove in Sonoma County, said he "would not venture to guess" whether or not Goldwater would get the nomination.

Asked if his recent attacks on the extreme right would affect his popularity in California, Rockefeller said that he made those statements, not as a political candidate, but as a citizen.

He said he was not as strongly against the right as the statements might sound.

Red Cross Appeals For Quake Aid

GENEVA (AP)—The League of Red Cross Societies launched a worldwide appeal Friday for urgently needed bandages, blood plasma, antibiotics, camp beds, blankets and tents for the treatment of injured in the Skopje earthquake.

Students Who Visited Cuba May Be Fined

WASHINGTON (UPI) — The State Department said Friday that 58 American students who visited Cuba in defiance of a government ban on such travel may face fines and imprisonment.

Press Officer Richard I. Phillips said it was up to the Justice Department what action would be taken against the students, whose U.S. passports have been cancelled.

Phillips said letters sent to the last known addresses of the students notified them that their passports had been "tentatively withdrawn except for direct return to the United States."

The students went to Cuba by way of Communist Czechoslovakia, Phillips said.

President Flies To Hyannis Port

WASHINGTON (UPI) — President Kennedy flew to Hyannis Port, Mass., Friday night to spend the weekend with his family.

The President left Andrews Air Force Base outside Washington at 8:04 p.m. EDT after making his television and radio speech to the nation on nuclear testing.

Earthquakes Have Taken Heavy Toll In Recent Years

By United Press International

The most disastrous earthquake in recent history was the tremor that rocked Agadir, Morocco, March 1, 1960, killing an estimated 12,000 persons.

But the worst earthquake in terms of number killed in the 20th century occurred Dec. 16, 1920, in Kansu, China, in which more than 180,000 died. Another quake hit the same city Dec. 26, 1932 killing 70,000.

On Sept. 1, 1923, a quake struck Tokyo and left an estimated 143,000 dead.

Other major quakes of the century included:

—Quetta, India, May 31, 1935, 60,000 dead.

—Erzingan, Turkey, Dec. 27, 1939, 23,000 dead.

—Northern Afghanistan, June 10-17, 1956, 2,000 dead.

—Northern Iran, July 2, 1957, 2,500 dead.

—Southern Chile, May 21-30, 1960, 5,700 dead.

Armed Services May Declare Off-Limits Places Practicing Discrimination

WASHINGTON (AP) — The Armed Services were authorized Friday to declare off-limits to troops any areas where "relentless discrimination persists against Negro servicemen and their families."

In granting the authority, Secretary of Defense Robert S. McNamara provided that such declarations may be applied by base commanders only if they have a prior okay from the secretary of the service concerned — Army, Navy or Air Force.

He said he hopes such sanctions —which he likened to those invoked in vice-ridden areas—will never have to be imposed.

McNamara simultaneously rejected as not now feasible a recommendation by a special presidential committee that the Pentagon close military bases near communities where discrimination is particularly prevalent and where it cannot be reduced by persuasion from the military.

McNamara announced these actions in telling President Kennedy what steps have been taken to comply with recommendations made more than a month ago by the President's Committee on Equal Opportunity in the Armed Forces.

The committee proposed a variety of actions designed to eliminate discrimination against Negro servicemen in housing, school and other fields.

McNamara, in a memorandum to Kennedy and an accompanying directive, took these additional steps:

—He ordered the services to outline plans for combating discrimination and to give him a report by Aug. 15.

—He authorized creation of the position of assistant secretary of defense for civil rights to carry out an antidiscrimination program.

He added that "certainly the damage to military effectiveness from off-base discrimination is not less than that caused by off-base vice, as to which the off-limits sanction is quite customary."

As for the committee's suggestion that some bases in areas where discrimination is prevalent be closed as a last resort, the defense secretary told Kennedy: "I do not regard this as a feasible action at this time."

McNamara estimated that there are nearly a quarter of a million Negro U.S. servicemen.

He noted that the committee concluded that for the most part racial equality is a reality now on military bases, and he pledged that the Pentagon "will eliminate the exceptions and guard the continuing reality."

Noting that the committee has proposed a wide range of actions in the fields of recruiting, promotion, housing, education and elimination of discrimination both on bases and off, McNamara said:

"Many of these have been or will be put into effect, but some require more study and on a few we have reservations."

He did not elaborate.

On Inside Pages

Ann Landers	4
Bridge	3
Comics	11
Crossword	11
Cryptoquote	11
Deaths	8
Dr. Van Dellen	7
Editorial Page	7
Hollywood	6
Markets	11, 13
Racing	6
Secrets Of Charm	4
Sports	9,10
State News	2
Tri - State News	8
Wants Ads	12, 13
Women's News	4

Today's Weather
Fair and hot. High 90 to 95.

The Cumberland News

Wilson Urges College Speedup
(See Back Page)

VOL. 25—NO. 240 | Entered as second class mail matter at Cumberland, Maryland, under the act of March 3, 1879 | CUMBERLAND, MARYLAND, SATURDAY, JULY 27, 1963 | United Press International Associated Press AP Photofax | 16 PAGES—SEVEN CENTS

10,000 Die In Earthquake

Hope Is Aired In A-Test Ban Pact

JFK Reveals Details Of Agreement

Sees Ratification As Step Toward World-Wide Peace

By DOUGLAS B. CORNELL

WASHINGTON (AP) — President Kennedy, speaking to the nation in a spirit of cautious hope, said Friday night the tripower test ban agreement of Moscow "is a victory for mankind."

The chief executive added that:

"This treaty is not the millenium. It will not resolve all conflicts, or cause the Communists to forego their ambitions, or eliminate the dangers of war.

"It will not reduce our need for arms or allies, or programs of assistance to others.

"But it is an important first step — a step toward peace—a step toward reason—a step away from war."

The chief executive spoke via radio and television at a time when the Senate is rumbling with an awareness that Russia, in the past, has broken treaties, and with the misgivings that recall Senate rejection of the League of Nations a generation ago.

The limited nuclear test ban agreement, worked out in 10 days of climactic discussions between the United States, Britain and Russia, would outlaw tests in space, the atmosphere and under water, but not under ground.

With the negotiation of the pact, initialed Thursday in Moscow, went a British-U.S. agreement to explore with their NATO allies Russia's bid for a nonaggression pact to establish a cold war truce between the East and West.

Changing World

Kennedy noted Friday night that the advent of nuclear weapons 18 years ago changed the course of the world and the course of war. In the interval, he said, tension has mounted and produced increased arms, and "each increase in arms has produced an increase in tension."

The President said that, through the years, the two great nuclear powers—the United States and the Soviet Union—frequently exchanged suspicions and warnings, but rarely hope—that "our representatives had met at the summit and at the brink."

"Yesterday," the chief executive said, "a shaft of light cut into the darkness. . . . For the first time, an agreement has been reached on bringing the forces of nuclear destruction under international control. . . ."

Various control plans, starting in 1946, Kennedy recalled, all have been blocked by those opposed to international inspection —he meant Russia.

Kennedy said that a ban on nuclear tests, however, requires on-the-spot inspection only for underground tests. He offered this assurance:

Detection Possible

"This nation now possesses a variety of techniques to detect the nuclear tests of other nations which are conducted in the air or under water. For such tests produce unmistakable signs which our modern instruments can pick up."

Thursday's treaty, Kennedy said, prohibits only those tests which Americans themselves can police.

In contrast with any risks that might be involved in signing the test ban treaty—and Kennedy was sounding the opening gun in an apparent campaign for Senate ratification — the President said a full-scale nuclear war lasting less than 60 minutes "could wipe out more than 300 million Americans, Europeans and Russians, as

(Continued on page 2)

Addresses Nation

Expressing cautious hope, President Kennedy, last night addressed the nation on the limited nuclear test - ban agreement which has been initialed by representatives of Britain, the Soviet Union and the United States.

Mr. K Urges Additional Negotiations

Nonaggression Treaty His Next Major Objective

By PRESTON GROVER

MOSCOW (AP) — Premier Khrushchev, a partial nuclear test ban treaty initated, Friday called on the West to press ahead with negotiations for a nonaggression pact between NATO and the Communist bloc.

He called the test ban treaty a step toward ending cold war tensions.

He said Britain and the United States already had agreed in the test ban talks to negotiations on the nonaggression question.

Khrushchev's views were released as he conferred in the Kremlin with Undersecretary of State W. Averell Harriman on the thorny problem of Laos. The United States wants Khrushchev to use his influence to get the fighting stopped in that Red-threatened Southeast Asian Kingdom.

No details of the long talk on Laos were disclosed.

While Harriman was at the Kremlin, Foreign Minister Andrei Gromyko gave the Soviet Union's chief European allies a fill-in on the test ban talks. Leaders from all the Eastern European Warsaw Pact powers have been here for an economic meeting.

General Approval

Tass reported they all approved of what was accomplished.

Communist China, however, did not. A Radio Peking broadcast assailed the treaty and hinted that Red China would have its own nuclear weapons in the not too distant future.

Kuo Mo-Jo, chairman of the China Peace Committee claimed:

"The present attempt of a small number of countries to control the destiny of the people of the world by means of monopolizing nuclear weapons will certainly be smashed in the not too distant future."

Termed Breakthrough

Khrushchev, in an interview with the two main Soviet newspapers, Pravda and Izvestia, hailed the treaty banning all but underground nuclear tests as a breakthrough in East-West relations.

"As a restult of the agreement on the prohibition of nuclear weapon tests," he declared, "favorable opportunities have arisen enabling progress to be made in the solution of fundamental international problems.

"It is necessary to embark on this work at once."

Asked what should come first, he answered that a nonaggression pact was the most urgent.

Both Britain and the United States have refused to be drawn into any pact which could be interpreted as giving NATO recognition to East Germany. President Kennedy has indicated, however, that he might consider exchanging unilateral declarations with the Soviet Union not to go to war to change the status quo in Europe.

Wreckage In Stricken City

This is the wreckage of the army club in Skopje after the Yugoslav city was struck yesterday by a violent earthquake. Scenes like this were evident in over half the city. The photo was provided by Tanjug, official Yugoslav news agency. (AP Photofax via cable).

Half Skopje Is Destroyed In Yugoslavia

Thousands Hurt As Buildings Crumble To Dust

BULLETIN

UNITED NATIONS, N. Y. (AP) — The U.N. Security Council was told Friday that almost 10,000 people were killed in the early-morning earthquake in Skopje, Yugoslavia.

Council President Ahmed Taibi Benhima said:

"According to the most recent news that we have just received from Belgrade, almost 10,000 people were killed and over 100,000 are homeless."

BELGRADE, Yugoslavia (AP) — A violent earthquake hit the heart of Skopje at dawn Friday, badly damaging or destroying 80 per cent of the city's buildings and killing possibly 10,000 persons, Tanjug news agency reported.

Fires broke out. Great clouds of dust rose over the city of 270,000 people as buildings came crashing down. Thousands of persons, clad only in nightclothes, fled into streets in panic.

Radio Belgrade said there were "thousands of injured" but it was impossible to say yet how many died although the number "must be very great."

Some Americans, tourists or other visitors, were reported in the city when the first shattering quake struck. There was no word whether any had been killed or injured.

Evacuation Begins

Rescue squads rushed to Skopje, a city of minaret and mosques 210 miles southeast of Belgrade. From all over Yugoslavia trucks and buses were pressed into service to evacuate victims.

The official news agency Tanjug reported a mercy airlift was operating between Skopje and Ljubljana in northern Yugoslavia to ferry rescue teams and medical supplies.

By noon—6 a.m. EST—rescuers still were digging through the rubble from which screams and calls for help could be heard.

Thousands Homeless

Tens of thousands of persons stood in the ruined streets, some weeping, others just staring blankly at the wreckage of their homes. Many still were in their nightclothes.

Yugoslav army units set up emergency distribution centers for water since the city's supply —as well as its telephone and telegraph lines—was knocked out.

Army barracks and Communist party headquarters were reported toppled as was the four-story New Macedonia hotel. There were 200 guests in the hotel when the first shock hit at 5:17 a.m.—11:17 p.m. EST Thursday—and wrecked it. How many lost their lives was not known.

It was believed some of the hotel guests were Americans.

Witnesses reaching Belgrade from the stricken city reported seeing buildings collapse before their eyes. Among the first were two West German girl tourists who had spent the night at the New Macedonia hotel.

Horrifying Rumble

"We left the hotel shortly after 5 a.m. to catch the airport bus," said one, Ingeborg Weiss "We were barely 20 yards from the hotel when the ground began

(Continued on page 2)

Syncom 2 Satellite Races To High Orbit

By HOWARD BENDICT

CAPE CANAVERAL, Fla. (AP) — Syncom 2, a new breed of space communications station, raced into orbit Friday but faced critical barriers before it could achieve its goal as the world's first synchronous satellite — one which appears to hang like a start over one area of the globe.

As the glittering package raced into space, it demonstrated it was ready for communications tests by receiving and beaming back to earth a recording of the music of "The Star-Spangled Banner," a voice tape and a Teletype message.

The experiments were beamed from the Navy communications ship Kingsport, anchored in the harbor at Lagos, Nigeria, on the West African coast. The satellite transmitted back to ship.

Used Delta Rocket

The workhorse Delta rocket, which now has rung up 19 straight launching successes, hoisted Syncom 2 over the first hurdle and propelled it into a great elongated orbit ranging from 140 to 22,300 miles above the earth. The three-

(Continued on page 2)

U.S. Air Force, Naval Missions Leave Haiti

PORT AU PRINCE, Haiti (AP) —The U.S. naval and Air Force missions to Haiti left Friday after being ordered out by President Francois Duvalier.

This left only the U.S. military attache and seven Marine guards in Port au Prince.

A total of 27 men were flown out to Guantanamo Naval Air Station in Cuba. They will be reassigned from there to new posts.

The U.S. missions were ordered out last week, it was learned, as a result of an incident involving three your Marines and Haitian police.

Duvalier had been seeking their removal since last fall, when the Haitian government released a letter purportedly written by the man then commanding the naval mission, Col. Robert Heinl, and claiming to link him with attempts to subvert the army against Duvalier.

Under Duvalier's harassment, the U.S. government had been reducing the size of the missions.

The U.S. military groups at peak strength totaled 70 officers and men, mostly Marines. In the group Friday were eight Marine officers and 10 enlisted men and four Air Force officers and five enlisted men.

Five members of the naval mission, including its commander were expelled last week on a charge of violating regulations covering travel in restricted areas.

The U.S. Embassy refused to comment either on the latest expulsion or reasons for it.

Today's Chuckle

Dignity is the capacity to hold back on the tongue what never should have been on the mind in the first place

(Copyright General Features Corp.)

48 Children Felled By Gas At Swim Pool

READING, Pa. (UPI) — The valve on a chlorine tank at a city swimming pool "blew" Friday, sending deadly gas over the area and felling 51 persons, all but three of them children.

Robert Grinnage, 3, was listed in critical condition at St. Joseph's Hospital and Andy Stopper, supervisor of the pool, was admitted to Reading Community General Hospital in good condition. The 13 others admitted to the hospitals were listed in good or satisfactory conditions.

All available fire and police vehicles were sent to the scene as youngsters in a dazed state wandered aimlessly through the street. Many were ill and some were almost unconscious.

Private automobiles and trucks also were commandeered to convey the young victims to the city's three hospitals. They were given oxygen and a solution to induce vomiting to help clear their systems of the fumes.

India Reports Red Military Buildup

NEW DELHI (UPI) — The Indian government is keeping "all friendly governments" informed of Communist China's "heavy military buildup" along their common border, a Foreign Office spokesman said Friday.

The "friendly" nations presumably included the United States and Britain both of whom are helping India to strengthen its defenses.

Who Else?

MINOT, N.D. (AP)—Police here gave Agnes Quick a ticket for speeding.

Rail Unions Oppose ICC As Arbitrator

By LEWIS HAWKINS

WASHINGTON (AP) — Railroad union spokesmen Friday assailed President Kennedy's plan to hand the lingering work-rules dispute to the Interstate Commerce Commission. One called the proposal "harsh and unfair and dangerous in the extreme."

The union broadside was fired before the Senate Commerce Committee soon after the ICC chairman told the House Commerce Committee his agency didn't seek the job but "will make every effort to meet the heavy responsibility" if Congress so directs.

The dual hearings went ahead while congressional leaders pressed for legislative action ahead of the newly established strike deadline of Aug. 29.

Railroad management already has endorsed Kennedy's proposed legislation to let the ICC make interim findings in the four-year-old work-rules controversy for a two-year period while the parties continue to bargain for a permanent solution.

But Roy E. Davidson, president of the Brotherhood of Locomotive Engineers (ind.), told senators the proposal not only is "harsh and unfair" but is doubly unacceptable because it "is not only compulsory arbitration, it is compulsory arbitration with the added evil of an utterly unfair preferment for the demands of management."

Davidson said the ICC is about the last abritrator to whom we would think of submitting our dispute."

Reach Accord In Aluminum Negotiations

NEW YORK (AP)—Major aluminum producers came to terms with the AFL-CIO United Steelworkers Friday, in an agreement similar to that in the steel industry. A major feature of the new contract is a 10-week vacation every five years.

Negotiations for extension of an old contract began only nine days ago, and the talks were among the shortest and most harmonious in the history of the aluminum industry.

The aluminum contract was patterned after that achieved by the Steelworkers in the steel and can industries. It is intended to cover more than 50,000 employes in 55 aluminum plants.

Agreement was reached with Aluminum Co. of America, Kaiser Aluminum and Chemical Co., Olin Mathieson Chemical Corp., Ormet Corp., and Reynolds Metal Co.

No wage increase is provided in the contract, although its terms will increase labor costs. However, industry spokesmen said no rise in the price of aluminum is expected.

3 Men Killed As Copter Falls

BLOOMFIELD, Conn. (UPI)—An experimental helicopter fell out of the sky Friday, killing two veteran test pilots and a man beside an automobile at an intersection.

Witnesses said the 'copter, owned by the Kaman Aircraft Corp., was about 100 feet up when it plunged to the ground near the company plant.

The dead men were identified as William Gronwaldt, 31, of Granby, and Al Newton, 44, of Avon, the test pilots, and Albert Punti, 50, of Bloomfield. Punti's son, Ronald, 16, who was watching the helicopter go through its paces, was injured.

The company said the helicopter, described as a single rotor UH-2, was an experimental version of the U.S. Navy's "Sea Sprite." It was being prepared for a record altitude attempt in Maine, the company said.

World Faith Reports Assail Discrimination

MONTREAL (AP)—The fourth World Conference on Faith and Unity, in a committee report, Friday called on Christians to fight racial discrimination "whatever the cost."

The report charged such discrimination is one of the major problems preventing Christian unity.

"God does not ask the sex of a person or the color of his skin, or his social class, or the economic status he holds, or his language, or his political affiliation, or his denomination," the report said.

It was one of five submitted to the final session of the two-week conference. No particular country was singled out for criticism, but earlier delegates had assailed racial practices in the United States, South Africa, Ceylon and the Portuguese African territory of Angola.

The conference, sponsored by the World Council of Churches, was described as one of the most important for Protestant and Orthodox churches in this century.

It brought together 300 theologians from 50 countries. Delegates said they believed they had laid an important foundation for future decisions in this field.

The Roman Catholic Church sent five observers.

Rockefeller Says Goldwater Is Now GOP Frontrunner

SAN FRANCISCO (UPI) — Gov. Nelson Rockefeller said Friday that he believes that Sen. Barry Goldwater of Arizona is presently the frontrunner for the 1964 Republican presidential nomination.

Rockefeller, here for a social weekend at Bohemian Grove in Sonoma County, said he "would not venture to guess" whether or not Goldwater would get the nomination.

Asked if his recent attacks on the extreme right would affect his popularity in California, Rockefeller said that he made those statements, not as a political candidate, but as a citizen.

He said he was not as strongly against the right as the statements might sound.

Red Cross Appeals For Quake Aid

GENEVA (AP)—The League of Red Cross Societies launched a worldwide appeal Friday for urgently needed bandages, blood plasma, antibiotics, camp beds, blankets and tents for the treatment of injured in the Skopje earthquake.

Students Who Visited Cuba May Be Fined

WASHINGTON (UPI) — The State Department said Friday that 58 American students who visited Cuba in defiance of a government ban on such travel may face fines and imprisonment.

Press Officer Richard I. Phillips said it was up to the Justice Department what action would be taken against the students, whose U.S. passports have been cancelled.

Phillips said letters sent to the last known addresses of the students notified them that their passports had been "tentatively withdrawn except for direct return to the United States."

The students went to Cuba by way of Communist Czechoslovakia, Phillips said.

President Flies To Hyannis Port

WASHINGTON (UPI) — President Kennedy flew to Hyannis Port, Mass., Friday night to spend the weekend with his family.

The President left Andrews Air Force Base outside Washington at 8:04 p.m. EDT after making his television and radio speech to the nation on nuclear testing.

Earthquakes Have Taken Heavy Toll In Recent Years

By United Press International

The most disastrous earthquake in recent history was the tremor that rocked Agadir, Morocco, March 1, 1960, killing an estimated 12,000 persons.

But the worst earthquake in terms of number killed in the 20th century occurred Dec. 16, 1920, in Kansu, China, in which more than 180,000 died. Another quake hit the same city Dec. 26, 1932 killing 70,000.

On Sept. 1, 1923, a quake struck Tokyo and left an estimated 143,000 dead.

Other major quakes of the century included:

—Quetta, India, May 31, 1935, 60,000 dead.

—Erzingan, Turkey, Dec. 27, 1939, 23,000 dead.

—Northern Afghanistan, June 10-17, 1956, 2,000 dead.

—Northern Iran, July 2, 1957, 2,500 dead.

—Southern Chile, May 21-30, 1960, 5,700 dead.

Armed Services May Declare Off-Limits Places Practicing Discrimination

WASHINGTON (AP) — The Armed Services were authorized Friday to declare off-limits to troops any areas where "relentless discrimination persists against Negro servicemen and their families."

In granting the authority, Secretary of Defense Robert S. McNamara provided that such declarations may be applied by base commanders only if they have a prior okay from the secretary of the service concerned — Army, Navy or Air Force.

He said he hopes such sanctions —which he likened to those invoked in vice-ridden areas—will never have to be imposed.

McNamara simultaneously rejected as not now feasible a recommendation by a special presidential committee that the Pentagon close military bases near communities where discrimination is particularly prevalent and where it cannot be reduced by persuasion from the military.

McNamara announced these actions in telling President Kennedy what steps have been taken to comply with recommendations made more than a month ago by the President's Committee on Equal Opportunity in the Armed Forces.

The committee proposed a variety of actions designed to eliminate discrimination against Negro servicemen in housing, school and other fields.

McNamara, in a memorandum to Kennedy and an accompanying directive, took these additional steps:

—He ordered the services to outline plans for combating discrimination and to give him a report by Aug. 15.

—He authorized creation of the position of assistant secretary of defense for civil rights to carry out an antidiscrimination program.

He added that "certainly the damage to military effectiveness from off-base discrimination is not less than that caused by off-base vice, as to which the off-limits sanction is quite customary."

As for the committee's suggestion that some bases in areas where discrimination is prevalent be closed as a last resort, the defense secretary told Kennedy: "I do not regard this as a feasible action at this time."

McNamara estimated that there are nearly a quarter of a million Negro U.S. servicemen.

He noted that the committee concluded that for the most part racial equality is a reality now on military bases, and he pledged that the Pentagon "will eliminate the exceptions and guard the continuing reality."

Noting that the committee has proposed a wide range of actions in the fields of recruiting, promotion, housing, education and elimination of discrimination both on bases and off, McNamara said:

"Many of these have been or will be put into effect, but some require more study and on a few we have reservations."

He did not elaborate.

On Inside Pages

Ann Landers	4
Bridge	3
Comics	11
Crossword	11
Cryptoquote	11
Deaths	8
Dr. Van Dellen	7
Editorial Page	7
Hollywood	6
Markets	11, 13
Racing	6
Secrets Of Charm	4
Sports	9,10
State News	2
Tri - State News	8
Wants Ads	12, 13
Women's News	4

National Guard Command Changes In Cambridge, Md.

Taverns To Reopen; Curfew Eased

CAMBRIDGE (AP) — A new commander took charge of National Guard troops in Cambridge Friday as the force garrisoned in the city dwindled to a single battalion.

Otherwise, all was quiet in the community of 12,000 where troops were sent July 12 after a night of racial violence in which six white persons were wounded.

Maj. Gen. Milton A. Reckord, Maryland's adjutant general, announced in Baltimore that Col. Elmer Bright was taking command of the troops from Brig. Gen. George M. Gelston. Gelston, Reckord's assistant, had been here since June 14 except for four days in July when troops were withdrawn.

Gen. Gelston will begin two weeks summer training in the field immediately. Col. Bright, a Timonium schoolteacher, is with the 3rd Brigade of the 29th Infantry Division.

Meanwhile, a convoy of 40 trucks rumbled across the Choptank River Bridge on U.S. 50, returning 300 men of the 1st Battalion, 110th Artillery, to their homes in the Baltimore area.

The only unit remaining in Cambridge was the 300-man 2nd Battalion of the 110th. A three-day troop rotation will be completed Saturday when that group is replaced by the 450 men of the 1st Battalion, 175th Infantry.

One of Gen. Gelston's last official acts was to ease the militia law restrictions which have been in force since the troops moved in the second time two weeks ago.

A curfew requiring everyone off the streets by 9 p.m. was changed to midnight, a ban on sale of alcoholic beverages was lifted so taverns may remain open until 11 o'clock nightly, and a 7 p.m. closing time for businesses was changed to 11 p.m.

A ban on demonstrations remains in effect, vehicles still may be stopped and searched, and persons with firearms in their vehicles are subject to arrest.

An agreement signed in the office of Attorney General Robert F. Kennedy last Tuesday brought a truce to the summer-long demonstrations by Negroes seeking equal public accommodations, complete school integration and improvements in housing and employment.

Some white residents of Cambridge are trying to get enough signatures by Aug. 10 to petition the town charter public accommodations amendment to referendum. City officials are waging a campaign of quiet persuasion to head off the drive.

Cost Of Living Takes Longest Leap In Months

Prices Advance For Most Goods And Services

By JOHN KOENIG JR.

WASHINGTON (AP) — Living costs in the United States in June took their longest leap forward in nine months and the end is not in sight.

The Labor Department's Bureau of Labor statistics reported Friday the June consumer price index stood at 106.6, up four-tenths of one per cent from the previous month and a record high.

The price index, a comparison with the base period of 1957-59, was 1.2 per cent above June of last year, primarily because of higher prices for food, housing and medical care, the bureau said.

After a two-month period of stability, prices advanced in June for most major types of goods and services. Substantial increases were noted in food, tobacco and used cars. New increases in sales taxes also helped boost living costs.

Arnold Chase, the bureau's assistant commissioner for prices, predicted a further increase for July, but said it would be mostly seasonal.

The new June index means that it now costs 66 cents more to buy the items that $10 would have purchased in the 1957-59 period.

Chase said the story of the living cost rise in June was "primarily the story of sugar, cigarettes and higher taxes." Seasonal trends helped too, he said, particularly in used cars for the summer driving season.

Chase indicated, however, that the general price rise did not point to an inflationary trend but reflected more past inflationary pressures than future.

Indicating another probable advance for July, Chase said, is the fact that meats usually go up this time of the year along with eggs and dairy products and used cars and gasoline. Medical costs can be expected to be rising, he said.

A strong factor in the food price rise of eight-tenths of one per cent in June was the sharp boost in the cost of sugar. Prices for this product rose by 32 per cent in June and was 44 per cent above a year before.

"We may see a decline but sugar prices are not likely to go back to where they were," Chase said. "There will be high prices for sugar for some time to come."

Half Skopje

(Continued from page 1)

to rumble. It was a horrifying rumble.

"Then we saw our hotel collapse like a house of cards. A cloud of dust sprang up around us and we couldn't see anything for a full quarter of an hour."

The center of disaster was the city of Skopje itself. Seismologists said the epicenter of the quake was the heart of the city. Lesser damage was reported in the surrounding parts of Macedonia, the southernmost state in Yugoslavia.

The earthquake followed a week of tremors across the Adriatic Sea in Italy. Almost daily earth movements had occurred, spreading terror throughout the region but causing no casualties.

Vatican Favors Ban

VATICAN CITY (AP) — The Vatican's L'Osservatore Romano said Friday that the Moscow accord on a nuclear test ban was a first step toward a peaceful future.

Leaves Cabinet

Postmaster General J. Edward Day poses in Washington yesterday after resigning his cabinet post to practice law in Washington. The resignation, which Day submitted to President Kennedy a week ago, becomes effective August 9. **(AP Photofax).**

Maryland News In Brief

BALTIMORE (AP)—Mrs. Madeline Harper, 40, was shot to death Friday in the second-floor bedroom of her home.

Several hours after the shooting, police said Cephus Jones, 35, turned himself in and was charged with homicide.

The victim's daughter, Mrs. Sarah Ann Henry, 21, told officers her mother screamed and a shot was fired after she heard someone enter her mother's room about 2 a.m.

BALTIMORE (AP) — Marylanders have been asked to join a march on Washington set for Aug. 28 by integrationist leaders.

At a meeting Thursday night, Troy Brailey, president of Maryland's Negro American Labor Council, was named chairman of a temporary committee to coordinate Maryland participation.

"We expect Maryland's participation in the march to be massive and significant since we are close to Washington," said Brailey.

BALTIMORE (AP) — The State Planning Department predicts that Maryland's population will total 5.5 million by the year 2000. This would be an increase of 2.4 million over the 1960 census.

"The greatest growth will obviously occur in the two Maryland metropolitan areas of Baltimore and suburban Washington," the department said in its news letter.

It said the Washington suburban area in Maryland increased 494 per cent from 1900 to 1950 and is expected to increase 370 per cent from 1950 to 2000. Comparable figures for the Baltimore metropolitan area were 104 per cent and 95 per cent.

BALTIMORE (AP) — The Public Service Commission will hold a hearing Aug. 22 in Baltimore on the question of reducing rates charged by the Potomac Edison Co. in Western Maryland.

Albert L. Deen, executive secretary of the PSC, said Friday a preliminary analysis by accountants showed that Potomac Edison's net operating income was greater than a reasonable return. An investigation was ordered in May.

Potomac Edison has about 116,000 customers in the counties of Garrett, Allegany, Washington and Frederick, and in portions of Montgomery and Carroll counties.

COLLEGE PARK, Md. (AP) — Dr. Roy D. Cassell, a coordinator of programs for the University of Maryland Extension Service since January, 1962, has been appointed assistant director of the service.

A resident of Lanham, Prince Georges County, Cassell was assistant and associate county agent in Frederick County in 1954-57 and has been with the Extension Service since 1957. He holds bachelor's and master's degrees from West Virginia University and a doctorate from the University of Wisconsin.

BALTIMORE (AP) — Montgomery Ward & Co. said Friday it would spend about $3 million to renovate its store on Monroe Street in Baltimore, the work to be completed in the fall.

Air-conditioning the building and illuminating the parking lot are included in the work to be done by the construction firm of Austin & Co.

FT. MEADE, Md. (AP)—Army Maj. Lawrence R. Bailey of Laurel, Md., awarded the Bronze Star by President Kennedy last fall for his courage in resisting Communist interrogation, will appear on a national television show July 30.

Maj. Bailey was imprisoned almost 1½ years by the Communists in Laos after a transport plane in which he was a passenger was shot down. When he was released last Oct. 18, President Kennedy called Bailey's ordeal "a more exacting test of a man's courage than the battlefield."

Since his release, Bailey has been operations officer of the 2nd Army Aviation Division at Ft. Meade.

BALTIMORE (AP) — A researcher at the University of Maryland School of Medicine has been awarded $90,000 from the National Institute of Health for his study of how emotions trigger hormone output by the body's adrenal gland.

The grant went to Dr. Jack Raher, assistant professor of psychiatry who is correlating such emotions as anxiety, depression and anger with the hormone output.

Caracas Police Capture Eight More Escapees

CARACAS, Venezuela (UPI) — Police captured eight more escapees Friday from Thursday's mass jailbreak at La Planta Prison, and said around 80 were still at large.

Two of those captured were wearing police uniforms and carrying weapons they had taken from guards. Police overpowered them before they could resist.

About 2,500 troops and armored cars aided police in subduing the 800 prisoners who took over the crowded prison. At one point 620 had left the prison compound, but most failed to penetrate a police cordon around a 30-block area surrounding the prison.

More than 100 political prisoners refused to take part in the break, largest mass escape attempt in Venezuelan history, and Interior Ministry officials said their reports of Thursday that Communist terrorists triggered the escape had proven unfounded.

Japan To Join Economic Group

PARIS (AP)—Japan signed Friday for membership in the Organization for Economic Cooperation and Development—OECD.

The 20-nation OECD strives to promote commerce by removing trade barriers and facilitating currency exchange.

The OECD has been made up of 18 European nations—ranging from Iceland to Turkey—and the United States and Canada.

Seventh Day Adventist Hits Parochial Aid Plan

CATONSVILLE (AP) — An official of the Seventh-Day Adventists Church criticized Friday a proposal for federal payments to parents of parochial school children.

Cyril Miller, secretary of the Columbia Union Conference of the Seventh Day Adventists Columbia Union Conference, said such a plan would "raid the treasury of the United States in behalf of sectarian schools."

Miller, of Washington, D.C., expressed his views in a statement issued through the annual summer conference of Maryland and Delaware Adventists, which opened yesterday in Catonsville.

"Lobbyists and lawyers are attempting to break down the wall of separation of church and state which has long been established by the Supreme Court," he said.

"The latest device of evasion is a plan to persuade the federal government to pay money to the parents of parochial school children and then pass the money on to the treasury of those who operate parochial schools.

"If this plan is adopted, our whole educational system will be like the Netherlands where four out of five children attend sectarian instead of public schools."

Conference officials expect more than 2,500 to attend sessions lasting through Aug. 3.

London Critics Pan "PT 109"

LONDON (UPI) — London movie critics Friday banned the film "PT 109," which tells of President Kennedy's exploist as a Navy lieutenant in World War II.

Headlines over the reviews ranged from "It's enough to make a president blush" to "Tarzan Kennedy beats the Japs and surrenders to cliches."

The Daily Express critic asked how a movie could be made about the heroism of a future President "without exaggerating the exploit and making the President look like a damned fool.

"Kennedy emerges not only as a damned fool but a terrible prig," the critic added. "Sitting through this film. . .must surely has been his most blush-making experience this year."

The critic for the Daily Herald said the movie "embodies all the worst features of the worst type of American war film, including great dollops of sentimental dialogue that are frankly laughable."

He said the movie made Kennedy "appear as one of those smug all - American servicemen who delivered reassuring little homilies to their battle - worn men in the intervals between facing up unflinchingly to the enemy."

Similar criticisms were voiced by the other critics.

Typhoid Closes Century-Old Bible Camp

21 Youngsters Are Stricken

HARRISBURG, Pa. (AP) — On a sloping green hillside in southern Franklin County lies the rustic Rhodes Grove Bible camp, a century-old summer playground for children.

The camp is silent today. Rhodes Grove has been closed by typhoid fever.

Twenty-one youngsters who attended the camp in June still lie in area hospitals with the disease.

State health officials are working round the clock in an effort to find the typhoid carrier — the person who brought the epidemic to Rhodes Grove.

Carriers can pass typhoid to others, but are immune themselves. There are 250 known carriers in Pennsylvania, perhaps many others unknown.

"It's a manhunt," said Dr. William D. Schrack Jr., director of the health department's division of communicable disease control. The sooner the carrier is located, the better the chances of halting further outbreaks.

The epidemic was uncovered earlier this month when a pathologist at Chambersburg (Pa.) Hospital reported laboratory findings in four youngsters.

Within days, the incidence of typhoid mounted, first to 12, then 15, and finally 26.

All the victims had been at the camp between June 16 and June 29. Health officials began at once compiling a list of all children present during that period.

Nurses visited as many as possible with a long list of questions designed to uncover more patterns. Authorities in Maryland, West Virginia, Virginia and Florida, were alerted to watch for typhoid symptoms among out-of-state youngsters who attended the camp.

Everything at Rhodes Grove from water supply to food was checked and rechecked. The camp got a clean bill of health, but officials closed it for 21 days as a precautionary measure.

"We must remember, the ultimate source, no matter what the vehicle, whether it was water, milk or food, was a person, and that is who we must find," Dr. Schrack says.

Mt. Climber Still Missing

WEST GLACIER, Mont. (AP)—Four climbers in radio contact with a helicopter found no trace of a missing Maryland man Friday on the east face of a Glacier National Park peak.

David Wilson, 21, of Severna Park, has been missing since Monday on Going-to-the-Sun Mountain. Park rangers say the sides of the peak are soft, shale rock that crumbles easily, making climbing hazardous.

Lyle McDowell, chief park ranger, said the rescue team and helicopter searched the east side of the mountain at dawn when sunlight was shining directly at the area. Later, they moved to the west side.

Wilson's father, Paul O. Wilson, arrived at the park Thursday.

Young Wilson is a senior at Ohio Wesleyan University, Delaware, Ohio.

JFK Reveals

(Continued from page 1)

well as untold numbers everywhere."

Words Of Khrushchev

Picking up the words of Soviet Premier Khrushchev in a warning to the Communist Chinese, Kennedy said that the survivors "would envy the dead."

"For," he said, "they would inherit a world so devastated by explosions and poison and fire that today we cannot even conceive of all its horrors."

The President told his listeners the step taken in Moscow Thursday could mean to them and their children and their neighbors a "step toward reduced world tensions and broader areas of agreement."

Kennedy said no one can predict with certainty "what further agreement, if any, can be built on the foundations of this one." He noted that Russia still is unwilling to accept the inspection required by a ban on all tests, including those underground, and that the Moscow talks reached no agreement beyond the one on a limited test ban pact.

Nor, the President said, "is this treaty conditioned on any other matter."

No Secret Agreements

This was a way of saying there were no secret agreements extending beyond the range of the three-power pact initialed Thursday — such as a nonaggression treaty between NATO and Warsaw Pact nations which Khrushchev advocates.

But Kennedy speculated that, from the start now made, it might be possible to move on to agreement on controls over preparations for surprise attack, or on numbers and types of armaments, or on further limitations on the spread of nuclear weapons.

"The important point," Kennedy said, "is that efforts to seek new agreements will go forward."

As a third point, Kennedy said the new treaty "can be a step toward preventing the spread of nuclear weapons to nations not now possessing them."

Syncom 2 Satellite

(Continued from page 1)

stage rocket roared away from Cape Canaveral at 10:33 a.m.

However, just placing the satellite in orbit was not the purpose of the launching. Project officials want it to settle into a steady path about 22,300 miles high and then jockey it into a synchronous position over the equator over northern South America. The satellite would stay above this area because it would be traveling at the same relative speed that the earth rotates beneath it.

Some 5½ hours after launching, Syncom 2 was to reach the high point of its egg-shaped orbit.

The above-South America location was selected as the best for communications experiments between the two principal ground stations—the Kingsport and a facility at Lakehurst, N.J.

Major Test Monday

Syncom 2 was expected to be "mutually visible" above the horizon to both stations for the first communications tests between the United States and Africa by Monday.

Telephone, Teletype, radio and photo-facsimile experiments were planned between the ship and Lakehurst. The satellite is not large enough for television transmission. This is planned for a much larger advanced Syncom which could be in the sky in 1965 if Syncom 2 proves the feasibility of a synchronous system.

Syncom 1 achieved the 22,300-mile altitude last February, but a power failure prevented it from achieving synchronous orbit and made it useless for communications tests.

Because of a satellite at the 22,300-mile altitude would be within radio range of more than one-third of the earth's surface, only three advanced Syncoms at equally spaced points around the equator would provide continuous worldwide communications coverage.

The lower-altitude Telstar and Relay communications satellite systems would require 40 to 50 vehicles and more extensive ground facilities.

Jovial Meeting

Konrad Adenauer gets a smile from Richard M. Nixon as he gestures during the former U. S. vice president's visit to the West German chancellor in Bonn yesterday. **(AP Photofax).**

Washington Archbishop Attacks Discrimination

WASHINGTON (AP) — The Most Rev. Patrick A. O'Boyle, archbishop of Washington, urged today the adoption of regulations to outlaw what he called immoral discriminatory practices in housing.

Speaking at a public hearing called by the District of Columbia commissioners, the archbishop said discriminatory actions in housing "disparage and degrade God's children, whom he created in his own image, and impose upon them indignities and living conditions which are repugnant to the moral principles of justice and charity."

The purpose of the hearing, at which about 50 witnesses were scheduled to appear, was to help the commissioners decide what type of housing regulations should be approved to ban discrimination.

The archbishop gave these examples of discrimination which he said should be banned:

"The refusal to sell or rent a house or apartment to a financially and morally qualified purchaser or tenant, solely by reason of his race, color or national origin.

"The refusal of a lending institution to lend money, insure a loan or accept a mortgage in connection with a financially and morally qualified person's desire to purchase property, solely by reason of the applicant's race, color, religion or national origin.

"The use of what are called 'block busting' tactics, that is, to create panic among residents in an area, and to persuade residents to sell their homes because one or more Negro families, or families of other ethenic groups, have purchased or reside in the area."

Caterer Sentenced For Tax Evasion

BALTIMORE (AP) — A Washington area caterer was sentenced Friday to six months in prison on charges of federal income tax evasion.

H. William Birgfeld Jr. had been accused of failing to report some $90,000 in income between 1954 and 1956.

He interrupted his three-week trial in U.S. District Court last March by pleading guilty. Judge Harrison L. Winter imposed the sentence and also levied a $5,000 fine.

Birgfeld was given six weeks to complete business arrangements and report for jailing on Sept. 3.

FBI Recovers Painting Stolen 11 Months Ago

BALTIMORE (AP) — The FBI said Friday it had recovered the painting "The Golden Age," a work done by Benjamin West in 1777 and stolen last year from the University of Nebraska gallery.

Thomas J. Jenkins, special agent in charge of the FBI Baltimore office, said the painting, valued at $6,500, had been offered for sale to an art dealer here. He said the dealer recognized the canvas as one which had been reported stolen and contacted the FBI.

Jenkins said investigators still were trying to trace those responsible for the theft.

A second painting also stolen from the gallery at the same time, "Doune Castle" by Gasper Francis, still is missing, Jenkins said.

Wheel Chairs

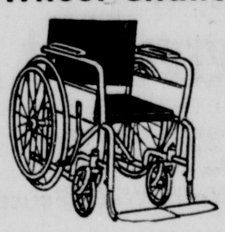

For Sale or Rent

Medical Arts Pharmacy

We Give Plaid Stamps Free on Each Purchase!

29 South Centre Street

PA 4-3730 We Deliver

ADVERTISEMENT ADVERTISEMENT

"HE GREW HAIR"

Warren Feathers, Claysburg, Penna. (near Altoona), shows he regrew hair by the Lesley Home Treatment Method. He did not have male pattern baldness.

MEN AND WOMEN

Learn If Your Hair Loss Can Be Stopped and Baldness Prevented

Mr. F. I. Brodie, representing the Lesley Hair and Scalp Consultants, will give hair and scalp consultation to hair worried men and women in the Algonquin Hotel in Cumberland, Maryland, Monday only, July 29, 1963, from 1:00 P. M. to 8:00 P. M.

Decide today to give proper care to that prized personal appearance asset—a good head of hair. Come in and talk with the Lesley Consultant regarding your hair and scalp problems. Learn how you can treat yourself right in the privacy of your own home. Regular checkups in your city by a Lesley Consultant assure success in the minimum period of time.

If you have dandruff, excessive hair fall, thinning hair, excessive oliness or drying, itchy scalp, or if your scalp is still creating hair you should take positive action at once. A little time spent now may save a great deal of regret later.

You incur absolutely no charge or obligation by coming in for the consultation. We will tell you frankly and sincerely whether or not we believe you can be helped, how long it will take and how much it will cost.

If you are accepted for treatment, you will be given a written guarantee for the length of time treatment is required on a prorated basis. Nearly half of our clients are women. Lesley Hair and Scalp Consultants have established a very high reputation in the field for refusing any case that does not fall under the scope of its work.

Male pattern baldness is the cause of a great majority of cases of baldness and excessive hair loss, for which neither the Lesley treatment nor any other treatment is effective. Lesley offers you a free examination to determine whether you are one of those who can be helped.

INVENTORY REDUCTION

SALE

IRON RAILINGS 87c Per Foot

MISCELLANEOUS

SASH & SCREENS $1.00 Each & Up

OUTSIDE HOUSE PAINT

WHITE ONLY . . . . . $4.00 GAL. 2 GALS. $7.00

LAMP POSTS (WITH LAMPS) Reg. $18.00 NOW $14.60

TOP QUALITY PLUS S&H GREEN STAMPS

— WE DELIVER —

VALLEY LUMBER CO.

NEXT DOOR TO THE FIRE DEPT.

BEDFORD ROAD PHONE PA 2-7760

National Guard Command Changes In Cambridge, Md.

Taverns To Reopen; Curfew Eased

CAMBRIDGE (AP) — A new commander took charge of National Guard troops in Cambridge Friday as the force garrisoned in the city dwindled to a single battalion.

Otherwise, all was quiet in the community of 12,000 where troops were sent July 12 after a night of racial violence in which six white persons were wounded.

Maj. Gen. Milton A. Reckord, Maryland's adjutant general, announced in Baltimore that Col. Elmer Bright was taking command of the troops from Brig. Gen. George M. Gelston. Gelston, Reckord's assistant, had been here since June 14 except for four days in July when troops were withdrawn.

Gen. Gelston will begin two weeks summer training in the field immediately. Col. Bright, a Timonium schoolteacher, is with the 3rd Brigade of the 29th Infantry Division.

Meanwhile, a convoy of 40 trucks rumbled across the Choptank River Bridge on U.S. 50, returning 300 men of the 1st Battalion, 110th Artillery, to their homes in the Baltimore area.

The only unit remaining in Cambridge was the 300-man 2nd Battalion of the 110th. A three-day troop rotation will be completed Saturday when that group is replaced by the 450 men of the 1st Battalion, 175th Infantry.

One of Gen. Gelston's last official acts was to ease the militia law restrictions which have been in force since the troops moved in the second time two weeks ago.

A curfew requiring everyone off the streets by 9 p.m. was changed to midnight, a ban on sale of alcoholic beverages was lifted so taverns may remain open until 11 o'clock nightly, and a 7 p.m. closing time for businesses was changed to 11 p.m.

A ban on demonstrations remains in effect, vehicles still may be stopped and searched, and persons with firearms in their vehicles are subject to arrest.

An agreement signed in the office of Attorney General Robert F. Kennedy last Tuesday brought a truce to the summer-long demonstrations by Negroes seeking equal public accommodations, complete school integration and improvements in housing and employment.

Some white residents of Cambridge are trying to get enough signatures by Aug. 10 to petition the town charter public accommodations amendment to referendum. City officials are waging a campaign of quiet persuasion to head off the drive.

Cost Of Living Takes Longest Leap In Months

Prices Advance For Most Goods And Services

By JOHN KOENIG JR.

WASHINGTON (AP) — Living costs in the United States in June took their longest leap forward in nine months and the end is not in sight.

The Labor Department's Bureau of Labor statistics reported Friday the June consumer price index stood at 106.6, up four-tenths of one per cent from the previous month and a record high.

The price index, a comparison with the base period of 1957-59, was 1.2 per cent above June of last year, primarily because of higher prices for food, housing and medical care, the bureau said.

After a two-month period of stability, prices advanced in June for most major types of goods and services. Substantial increases were noted in food, tobacco and used cars. New increases in sales taxes also helped boost living costs.

Arnold Chase, the bureau's assistant commissioner for prices, predicted a further increase for July, but said it would be mostly seasonal.

The new June index means that it now costs 66 cents more to buy the items that $10 would have purchased in the 1957-59 period.

Chase said the story of the living cost rise in June was "primarily the story of sugar, cigarettes and higher taxes." Seasonal trends helped too, he said, particularly in used cars for the summer driving season.

Chase indicated, however, that the general price rise did not point to an inflationary trend but reflected more past inflationary pressures than future.

Indicating another probable advance for July, Chase said, is the fact that meats usually go up this time of the year along with eggs and dairy products and used cars and gasoline. Medical costs can be expected to be rising, he said.

A strong factor in the food price rise of eight-tenths of one per cent in June was the sharp boost in the cost of sugar. Prices for this product rose by 32 per cent in June and was 44 per cent above a year before.

"We may see a decline but sugar prices are not likely to go back to where they were," Chase said. "There will be high prices for sugar for some time to come."

Half Skopje

(Continued from page 1)

to rumble. It was a horrifying rumble.

"Then we saw our hotel collapse like a house of cards. A cloud of dust sprang up around us and we couldn't see anything for a full quarter of an hour."

The center of disaster was the city of Skopje itself. Seismologists said the epicenter of the quake was the heart of the city. Lesser damage was reported in the surrounding parts of Macedonia, the southernmost state in Yugoslavia.

The earthquake followed a week of tremors across the Adriatic Sea in Italy. Almost daily earth movements had occurred, spreading terror throughout the region but causing no casualties.

Vatican Favors Ban

VATICAN CITY (AP) — The Vatican's L'Osservatore Romano said Friday that the Moscow accord on a nuclear test ban was a first step toward a peaceful future.

Caracas Police Capture Eight More Escapees

CARACAS, Venezuela (UPI) — Police captured eight more escapees Friday from Thursday's mass jailbreak at La Planta Prison, and said around 80 were still at large.

Two of those captured were wearing police uniforms and carrying weapons they had taken from guards. Police overpowered them before they could resist.

About 2,500 troops and armored cars aided police in subduing the 800 prisoners who took over the crowded prison. At one point 620 had left the prison compound, but most failed to penetrate a police cordon around a 30-block area surrounding the prison.

More than 100 political prisoners refused to take part in the break, largest mass escape attempt in Venezuelan history, and Interior Ministry officials said their reports of Thursday that Communist terrorists triggered the escape had proven unfounded.

Japan To Join Economic Group

PARIS (AP)—Japan signed Friday for membership in the Organization for Economic Cooperation and Development—OECD.

The 20-nation OECD strives to promote commerce by removing trade barriers and facilitating currency exchange.

The OECD has been made up of 18 European nations—ranging from Iceland to Turkey—and the United States and Canada.

Seventh Day Adventist Hits Parochial Aid Plan

CATONSVILLE (AP) — An official of the Seventh-Day Adventists Church criticized Friday a proposal for federal payments to parents of parochial school children.

Cyril Miller, secretary of the Columbia Union Conference of the Seventh Day Adventists Columbia Union Conference, said such a plan would "raid the treasury of the United States in behalf of sectarian schools."

Miller, of Washington, D.C., expressed his views in a statement issued through the annual summer conference of Maryland and Delaware Adventists, which opened yesterday in Catonsville.

"Lobbyists and lawyers are attempting to break down the wall of separation of church and state which has long been established by the Supreme Court," he said.

"The latest device of evasion is a plan to persuade the federal government to pay money to the parents of parochial school children and then pass the money on to the treasury of those who operate parochial schools.

"If this plan is adopted, our whole educational system will be like the Netherlands where four out of five children attend sectarian instead of public schools."

Conference officials expect more than 2,500 to attend sessions lasting through Aug. 3.

Leaves Cabinet

Postmaster General J. Edward Day poses in Washington yesterday after resigning his cabinet post to practice law in Washington. The resignation, which Day submitted to President Kennedy a week ago, becomes effective August 9. (AP Photofax).

Maryland News In Brief

BALTIMORE (AP)—Mrs. Madeline Harper, 40, was shot to death Friday in the second-floor bedroom of her home.

Several hours after the shooting, police said Cephus Jones, 35, turned himself in and was charged with homicide.

The victim's daughter, Mrs. Sarah Ann Henry, 21, told officers her mother screamed and a shot was fired after she heard someone enter her mother's room about 2 a.m.

BALTIMORE (AP) — Marylanders have been asked to join a march on Washington set for Aug. 28 by integrationist leaders.

At a meeting Thursday night, Troy Brailey, president of Maryland's Negro American Labor Council, was named chairman of a temporary committee to coordinate Maryland participation.

"We expect Maryland's participation in the march to be massive and significant since we are close to Washington," said Brailey.

BALTIMORE (AP) — The State Planning Department predicts that Maryland's population will total 5.5 million by the year 2000. This would be an increase of 2.4 million over the 1960 census.

"The greatest growth will obviously occur in the two Maryland metropolitan areas of Baltimore and suburban Washington," the department said in its news letter.

It said the Washington suburban area in Maryland increased 494 per cent from 1900 to 1950 and is expected to increase 370 per cent from 1950 to 2000. Comparable figures for the Baltimore metropolitan area were 104 per cent and 95 per cent.

BALTIMORE (AP) — The Public Service Commission will hold a hearing Aug. 22 in Baltimore on the question of reducing rates charged by the Potomac Edison Co. in Western Maryland.

Albert L. Deen, executive secretary of the PSC, said Friday a preliminary analysis by accountants showed that Potomac Edison's net operating income was greater than a reasonable return. An investigation was ordered in May.

Potomac Edison has about 116,000 customers in the counties of Garrett, Allegany, Washington and Frederick, and in portions of Montgomery and Carroll counties.

COLLEGE PARK, Md. (AP) — Dr. Roy D. Cassell, a coordinator of programs for the University of Maryland Extension Service since January, 1962, has been appointed assistant director of the service.

A resident of Lanham, Prince Georges County, Cassell was assistant and associate county agent in Frederick County in 1954-57 and has been with the Extension Service since 1957. He holds bachelor's and master's degrees from West Virginia University and a doctorate from the University of Wisconsin.

BALTIMORE (AP) — Montgomery Ward & Co. said Friday it would spend about $3 million to renovate its store on Monroe Street in Baltimore, the work to be completed in the fall.

Air-conditioning the building and illuminating the parking lot are included in the work to be done by the construction firm of Austin & Co.

FT. MEADE, Md. (AP)—Army Maj. Lawrence R. Bailey of Laurel, Md., awarded the Bronze Star by President Kennedy last fall for his courage in resisting Communist interrogation, will appear on a national television show July 30.

Maj. Bailey was imprisoned almost 1½ years by the Communists in Laos after a transport plane in which he was a passenger was shot down. When he was released last Oct. 18, President Kennedy called Bailey's ordeal "a more exacting test of a man's courage than the battlefield."

Since his release, Bailey has been operations officer of the 2nd Army Aviation Division at Ft. Meade.

BALTIMORE (AP) — A researcher at the University of Maryland School of Medicine has been awarded $90,000 from the National Institute of Health for his study of how emotions trigger hormone output by the body's adrenal gland.

The grant went to Dr. Jack Raher, assistant professor of psychiatry who is correlating such emotions as anxiety, depression and anger with the hormone output.

London Critics Pan "PT 109"

LONDON (UPI) — London movie critics Friday banned the film "PT 109," which tells of President Kennedy's exploist as a Navy lieutenant in World War II.

Headlines over the reviews ranged from "It's enough to make a president blush" to "Tarzan Kennedy beats the Japs and surrenders to cliches."

The Daily Express critic asked how a movie could be made about the heroism of a future President "without exaggerating the exploit and making the President look like a damned fool.

"Kennedy emerges not only as a damned fool but a terrible prig," the critic added. "Sitting through this film. . .must surely has been his most blush-making experience this year."

The critic for the Daily Herald said the movie "embodies all the worst features of the worst type of American war film, including great dollops of sentimental dialogue that are frankly laughable."

He said the movie made Kennedy "appear as one of those smug all - American servicemen who delivered reassuring little homilies to their battle - worn men in the intervals between facing up unflinchingly to the enemy."

Similar criticisms were voiced by the other critics.

Typhoid Closes Century-Old Bible Camp

21 Youngsters Are Stricken

HARRISBURG, Pa. (AP) — On a sloping green hillside in southern Franklin County lies the rustic Rhodes Grove Bible camp, a century-old summer playground for children.

The camp is silent today. Rhodes Grove has been closed by typhoid fever.

Twenty-one youngsters who attended the camp in June still lie in area hospitals with the disease.

State health officials are working round the clock in an effort to find the typhoid carrier — the person who brought the epidemic to Rhodes Grove.

Carriers can pass typhoid to others, but are immune themselves. There are 250 known carriers in Pennsylvania, perhaps many others unknown.

"It's a manhunt," said Dr. William D. Schrack Jr., director of the health department's division of communicable disease control. The sooner the carrier is located, the better the chances of halting further outbreaks.

The epidemic was uncovered earlier this month when a pathologist at Chambersburg (Pa.) Hospital reported laboratory findings in four youngsters.

Within days, the incidence of typhoid mounted, first to 12, then 15, and finally 26.

All the victims had been at the camp between June 16 and June 29. Health officials began at once compiling a list of all children present during that period.

Nurses visited as many as possible with a long list of questions designed to uncover more patterns. Authorities in Maryland, West Virginia, Virginia and Florida, were alerted to watch for typhoid symptoms among out-of-state youngsters who attended the camp.

Everything at Rhodes Grove from water supply to food was checked and rechecked. The camp got a clean bill of health, but officials closed it for 21 days as a precautionary measure.

"We must remember, the ultimate source, no matter what the vehicle, whether it was water, milk or food, was a person, and that is who we must find," Dr. Schrack says.

Mt. Climber Still Missing

WEST GLACIER, Mont. (AP)—Four climbers in radio contact with a helicopter found no trace of a missing Maryland man Friday on the east face of a Glacier National Park peak.

David Wilson, 21, of Severna Park, has been missing since Monday on Going-to-the-Sun Mountain. Park rangers say the sides of the peak are soft, shale rock that crumbles easily, making climbing hazardous.

Lyle McDowell, chief park ranger, said the rescue team and helicopter searched the east side of the mountain at dawn when sunlight was shining directly at the area. Later, they moved to the west side.

Wilson's father, Paul O. Wilson, arrived at the park Thursday.

Young Wilson is a senior at Ohio Wesleyan University, Delaware, Ohio.

Syncom 2 Satellite

(Continued from page 1)

stage rocket roared away from Cape Canaveral at 10:33 a.m.

However, just placing the satellite in orbit was not the purpose of the launching. Project officials want it to settle into a steady path about 22,300 miles high and then jockey it into a synchronous position over the equator over northern South America. The satellite would stay above this area because it would be traveling at the same relative speed that the earth rotates beneath it.

Some 5½ hours after launching, Syncom 2 was to reach the high point of its egg-shaped orbit.

The above-South America location was selected as the best for communications experiments between the two principal ground stations—the Kingsport and a facility at Lakehurst, N.J.

Major Test Monday

Syncom 2 was expected to be "mutually visible" above the horizon to both stations for the first communications tests between the United States and Africa by Monday.

Telephone, Teletype, radio and photo-facsimile experiments were planned between the ship and Lakehurst. The satellite is not large enough for television transmission. This is planned for a much larger advanced Syncom which could be in the sky in 1965 if Syncom 2 proves the feasibility of a synchronous system.

Syncom 1 achieved the 22,300-mile altitude last February, but a power failure prevented it from achieving synchronous orbit and made it useless for communications tests.

Because of a satellite at the 22,300-mile altitude would be within radio range of more than one-third of the earth's surface, only three advanced Syncoms at equally spaced points around the equator would provide continuous worldwide communications coverage.

The lower-altitude Telstar and Relay communications satellite systems would require 40 to 50 vehicles and more extensive ground facilities.

JFK Reveals

(Continued from page 1)

well as untold numbers everywhere."

Words Of Khrushchev

Picking up the words of Soviet Premier Khrushchev in a warning to the Communist Chinese, Kennedy said that the survivors "would envy the dead."

"For," he said, "they would inherit a world so devastated by explosions and poison and fire that today we cannot even conceive of all its horrors."

The President told his listeners the step taken in Moscow Thursday could mean to them and their children and their neighbors a "step toward reduced world tensions and broader areas of agreement."

Kennedy said no one can predict with certainty "what further agreement, if any, can be built on the foundations of this one." He noted that Russia still is unwilling to accept the inspection required by a ban on all tests, including those underground, and that the Moscow talks reached no agreement beyond the one on a limited test ban pact.

Nor, the President said, "is this treaty conditioned on any other matter."

No Secret Agreements

This was a way of saying there were no secret agreements extending beyond the range of the three-power pact initialed Thursday — such as a nonaggression treaty between NATO and Warsaw Pact nations which Khrushchev advocates.

But Kennedy speculated that, from the start now made, it might be possible to move on to agreement on controls over preparations for surprise attack, or on numbers and types of armaments, or on further limitations on the spread of nuclear weapons.

"The important point," Kennedy said, "is that efforts to seek new agreements will go forward."

As a third point, Kennedy said the new treaty "can be a step toward preventing the spread of nuclear weapons to nations not now possessing them."

Jovial Meeting

Konrad Adenauer gets a smile from Richard M. Nixon as he gestures during the former U. S. vice president's visit to the West German chancellor in Bonn yesterday. (AP Photofax).

Washington Archbishop Attacks Discrimination

WASHINGTON (AP) — The Most Rev. Patrick A. O'Boyle, archbishop of Washington, urged today the adoption of regulations to outlaw what he called immoral discriminatory practices in housing.

Speaking at a public hearing called by the District of Columbia commissioners, the archbishop said discriminatory actions in housing "disparage and degrade God's children, whom he created in his own image, and impose upon them indignities and living conditions which are repugnant to the moral principles of justice and charity."

The purpose of the hearing, at which about 50 witnesses were scheduled to appear, was to help the commissioners decide what type of housing regulations should be approved to ban discrimination.

The archbishop gave these examples of discrimination which he said should be banned:

"The refusal to sell or rent a house or apartment to a financially and morally qualified purchaser or tenant, solely by reason of his race, color or national origin.

"The refusal of a lending institution to lend money, insure a loan or accept a mortgage in connection with a financially and morally qualified person's desire to purchase property, solely by reason of the applicant's race, color, religion or national origin.

"The use of what are called 'block busting' tactics, that is, to create panic among residents in an area, and to persuade residents to sell their homes because one or more Negro families, or families of other ethenic groups, have purchased or reside in the area."

Caterer Sentenced For Tax Evasion

BALTIMORE (AP) — A Washington area caterer was sentenced Friday to six months in prison on charges of federal income tax evasion.

H. William Birgfeld Jr. had been accused of failing to report some $90,000 in income between 1954 and 1956.

He interrupted his three-week trial in U.S. District Court last March by pleading guilty. Judge Harrison L. Winter imposed the sentence and also levied a $5,000 fine.

Birgfeld was given six weeks to complete business arrangements and report for jailing on Sept. 3.

FBI Recovers Painting Stolen 11 Months Ago

BALTIMORE (AP) — The FBI said Friday it had recovered the painting "The Golden Age," a work done by Benjamin West in 1777 and stolen last year from the University of Nebraska gallery.

Thomas J. Jenkins, special agent in charge of the FBI Baltimore office, said the painting, valued at $6,500, had been offered for sale to an art dealer here. He said the dealer recognized the canvas as one which had been reported stolen and contacted the FBI.

Jenkins said investigators still were trying to trace those responsible for the theft.

A second painting also stolen from the gallery at the same time, "Doune Castle" by Gasper Francis, still is missing, Jenkins said.

Wheel Chairs

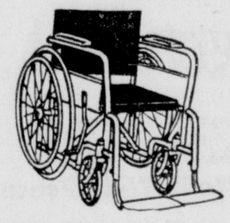

For Sale or Rent

Medical Arts Pharmacy

We Give Plaid Stamps
Free on Each Purchase!
29 South Centre Street
PA 4-3730 We Deliver

ADVERTISEMENT ADVERTISEMENT

"HE GREW HAIR"

Warren Feathers, Claysburg, Penna. (near Altoona), shows he regrew hair by the Lesley Home Treatment Method. He did not have male pattern baldness.

MEN AND WOMEN

Learn If Your Hair Loss Can Be Stopped and Baldness Prevented

Mr. F. I. Brodie, representing the Lesley Hair and Scalp Consultants, will give hair and scalp consultation to hair worried men and women in the Algonquin Hotel in Cumberland, Maryland, Monday only, July 29, 1963, from 1:00 P. M. to 8:00 P. M.

Decide today to give proper care to that prized personal appearance asset—a good head of hair. Come in and talk with the Lesley Consultant regarding your hair and scalp problems. Learn how you can treat yourself right in the privacy of your own home. Regular checkups in your city by a Lesley Consultant assure success in the minimum period of time.

If you have dandruff, excessive hair fall, thinning hair, excessive oliness or drying, itchy scalp, or if your scalp is still creating hair you should take positive action at once. A little time spent now may save a great deal of regret later.

You incur absolutely no charge or obligation by coming in for the consultation. We will tell you frankly and sincerely whether or not we believe you can be helped, how long it will take and how much it will cost.

If you are accepted for treatment, you will be given a written guarantee for the length of time treatment is required on a prorated basis. Nearly half of our clients are women. Lesley Hair and Scalp Consultants have established a very high reputation in the field for refusing any case that does not fall under the scope of its work.

Male pattern baldness is the cause of a great majority of cases of baldness and excessive hair loss, for which neither the Lesley treatment nor any other treatment is effective. Lesley offers you a free examination to determine whether you are one of those who can be helped.

INVENTORY REDUCTION

SALE

IRON RAILINGS 87c Per Foot

MISCELLANEOUS

SASH & SCREENS $1.00 Each & Up

OUTSIDE HOUSE PAINT

WHITE ONLY ..... $4.00 GAL. 2 GALS. $7.00

LAMP POSTS (WITH LAMPS) Reg. $18.00 NOW $14.60

TOP QUALITY PLUS S&H GREEN STAMPS

— WE DELIVER —

VALLEY LUMBER CO.

NEXT DOOR TO THE FIRE DEPT.

BEDFORD ROAD PHONE PA 2-7760

Subdivision Rules Go To County Board

C. Lee Renaud, County planning director, yesterday presented the Planning and Zoning Commission's recommendations for adoption of the Subdivision Regulations to the Allegany County Board of Commissioners.

Renaud stated that the subdivision regulations as presented were adopted by the commission at its meeting May 23, 1963. Since the county has adopted a Major Highway Plan, Subdivision Regulations may be adopted as provided in the state enabling legislation for planning and zoning.

It was emphasized that many meetings were held by the commission with citizen advisory groups, local builders, and other interested citizens for approximately one year. In addition to this, Renaud pointed out that the commission had held two public hearings on subdivision regulations to inform the residents of the nature and content of the regulations and to receive the benefit of their comments and specific recommendations.

Renaud stated that all departments and agencies concerned have been consulted in order to assure that the new regulations will not conflict with any existing departmental regulations in effect.

Some changes were made by the commission, which were requested by the builders and other interested citizens through numerous meetings the commission held. The last public hearing held by the commission brought out two major points of criticism, Renaud pointed out. It was felt that the requirement for a performance guarantee were too stringent and there was some question as to the policy of changing assessments after plats are filed.

Renaud stated that the commission is recommending an alternative proposal in lieu of posting a performance bond when the final plat is recorded and still guarantee to the county that improvements will be installed. This will enable a developer to record a final plat with a written agreement between the county without a performance bond immediately.

The existence of this agreement is called to the attention of title examiners by a notation on the recorded final plat which points out that no lot or lots may be sold or building permits issued until improvements are installed or performance guarantee is provided. After the final plat is recorded the developer is assured of all necessary approvals and he may arrange for construction financing and install all or a portion thereof of the required improvements.

By this time the subdivision or a portion thereof is ready for the sale of lots and houses and the subdivider has had no money tied up with a performance guarantee. At this time the subdivider can finish the installation of improvements or provide a performance guarantee on that portion of the subdivision that he wishes to sell lots, and then building permits can be issued. With this procedure the subdivider has had his money invested for a minimum period and still provides the county and the potential lot purchaser the assurance the required improvements will be installed.

Renaud stated that the commission has checked into the policy on changing assessments from acreage to lots.

The Department of Assessment and Taxation advised the commission that the Assessment Department policies are controlled by state laws. In addition, any change in the character or use of land affects the assessed valuation. In order to partially cover the cost of checking and reviewing the plats a filing free schedule was recommended to the Board for adoption, separately, to tie in with the subdivision regulations.

Renaud stated that the commission strongly recommends the adoption of the subdivision regulations as presented and urges that expeditious action be taken.

The board said they would study the proposal over the weekend and make a decision at next Tuesday's meeting on adoption of the regulations.

Frostburg Gets Urban Renewal Planning Grant

WASHINGTON (AP) — Rep. Carlton R. Sickles, D-Md., announced Friday that a $16,320 federal grant has been approved for urban renewal planning at Frostburg, Md.

Sickles said the Urban Renewal Administration had authorized the grant to the Maryland State Planning Department under the Joint Urban Planning Assistance Program.

He noted that the money would be supplemented by $5,400 in State and local contributions.

Birth Curb Data Goes Begging

BALTIMORE (AP)—The State Board of Public Welfare discovered Friday its birth control policy, set forth last September, has not resulted in a significant number of enlightened parents.

The policy permits welfare case workers to take the initiative in referring married couples on the welfare rolls to Planned Parenthood clinics, health departments and physicians for birth control information.

Mrs. Elizabeth Don Leavy, chief of the state department's division of supervision of local services, told the board that only 119 couples in Baltimore City and eight counties had been referred for birth control advice in the last 10 months.

There are 2,974 couples on the welfare rolls. Information from the other 15 counties was not available.

"We ought to have a more dynamic approach," said Howard H. Murphy of Baltimore, a board member.

"We have a gang of large families on our case load," he said.

Attorney Draws 18-Month Term

BALTIMORE (AP) — Attorney J. Thomas Ellicott was sentenced to 18 months in prison and two associates, also lawyers, were fined $2,000 each Friday on charges of mail fraud in connection with a savings and loan operation.

Judge Harrison L. Winter of U.S. District Court told the three men, all from suburban Towson, that in deciding their penalties he had taken into account the fact they were losing their law practices.

Convicted along with Ellicott, 35, after a 15-day trial last April were Lewis L. Fleury, 36, and Harvey C. Jones II, 27. Ellicott is a former president of the Young Democratic Clubs of Maryland.

The judge stayed the sentences pending possible appeals of their convictions. In addition to their fines, Fleury and Jones were placed on one year's probation. The three defendants also were ordered to share the burden of court costs.

Marriage Licenses

Kenneth L. Baldwin, Somerset, Pa., and Geraldine Kay Sell, Meyersdale.

Thomas A. Footen, Box 121, Westernport, and Marguerite M. Johnson, Westernport.

Louis S. Giglio, Cincinnati, Ohio, and Elizabeth M. LaNeve, 190 N. Centre Street.

Melvin Francis McKenzie, 76 West Main Street, Lonaconing, and Glenda Sue Kimble, RFD 1, Keyser.

William Henry Joseph Hoffman, 501 Russell Avenue, Wyckoff, N. J., and Marlene Elisabeth Brings, LaVale.

Picnic Planned

The church school of Park Place Methodist Church will hold a picnic at the Celanese picnic grounds on Saturday. No starting hour has been set for the informal affair, but all are asked to eat together at 6 p.m. Dinner will be a covered dish affair.

David Lehman, president of the Methodist Men, will bring athletic equipment, and a horseshoe tournament is planned.

GOREN ON BRIDGE

BY CHARLES H. GOREN
[© 1963: By The Chicago Tribune]

WEEKLY BRIDGE QUIZ

Q. 1—As South you hold:
♠ J ♡ K J 9 3 ◇ K J 7 6 ♣ J 9 7 6
The bidding has proceeded:

North	East	South
1 NT	2 ♠	?

What action do you take?

Q. 2—As South you hold:
♠ 10 2 ♡ 8 6 4 3 ◇ A 8 5 2 ♣ 9 4 3
The bidding has proceeded:

North	East	South	West
1 ♡	Pass	Pass	1 ♠
Double	Pass	?	

What do you bid now?

Q. 3—As South you hold:
♠ K Q J 9 7 5 ♡ A K 7 ◇ 9 7 5 ♣ A
The bidding has proceeded:

South	West	North	East
1 ♠	Pass	1 NT	Pass
?			

What do you bid now?

Q. 4—Both vulnerable, as South you hold:
♠ A 2 ♡ Q 5 3 ◇ K Q 10 7 6 2 ♣ K 3
The bidding has proceeded:

South	West	North	East
1 ◇	Pass	Pass	1 ♡
?			

What do you bid now?

Q. 5—As South you hold:
♠ K J 5 ♡ 10 6 4 3 ◇ A K 9 7 3 ♣ 6
The bidding has proceeded:

South	West	North	East
1 ◇	Pass	2 ♣	Pass
2 ◇	Pass	3 ◇	Pass
?			

What do you bid now?

Q. 6—As South you hold:
♠ A 6 2 ♡ 9 2 ◇ A Q 8 4 ♣ K Q 8 6
The bidding has proceeded:

South	West	North	East
1 ◇	1 ♠	3 ◇	3 ♡
?			

What do you bid now?

Q. 7—Both vulnerable, and as South you hold:
♠ A J ♡ 5 ◇ A J 8 5 4 3 2 ♣ Q 9 5
The bidding has proceeded:

North	East	South
1 ♡	3 ♠	?

What do you bid?

Q. 8—You are South, vulnerable, and you hold:
♠ Q J 3 ♡ Q 8 5 3 ◇ K ♣ K J 10 4 2
The bidding has proceeded:

East	South	West	North
1 ♠	Pass	Pass	2 ◇
2 ♠	?		

What do you bid now?

(Look for answers Monday)

Celanese Plans Joint Venture In Nylon Yarn

NEW YORK, N. Y.—Celanese Corporation of America yesterday announced plans to become a major U.S. supplied of nylon yarns in a venture with Imperial Chemical Industries Limited and British Nylon Spinners Limited of Great Britain.

The venture will involve building a new plant with an initial Nylon 66 yarn capacity of 40,000,000 pounds a pear, according to Harold Blancke, president of Celanese. The plant is expected to start producting on a commercial scale during 1965. The location was not revealed.

Blancke reported that the yarn will be manufactured in the U. S. by Fiber Industries Inc., a company to be owned 62½ percent by Celanese, 25 percent by I.C.I. and 12½ percent by British Nylon Spinners. Fiber Industries organized originally in 1958 as a company owned 50 percent each by Celanese and I.C.I. has been producing Fortrel polyester fiber in a plant in Shelby, N. C.

Celanese plans under the new Nylon 66 venture supersede its previously announced intention to undertake manufacture of the yarn alone. Peter H. Conze, president of Celanese Fibers Company, a division of the corporation, pointed out that the interchange of technological knowledge and experience with I.C.I. and British Nylon Spinners will permit Celanese to introduce nylon commercially with a full product range earlier than previously planned.

The fiber industries venture he said affords Celanese a working relationship with two British organizations who are leaders in their fields. I.C.I. is one of the worlds three largest chemical companies in terms of 1962 sales and British Nylon Spinners likewise is one of the world's three largest producers of nylon yarns.

Celanese Fibers Company will undertake the marketing of Nylon 66 yarn as it does fortrel polyester yarn. The nylon will be marketed for apparel, carpet, tire cord and industrial applications. The addition of nylon it was noted further broadens the Celanese Fibers line which also includes acetate, arnel, triacetate, rayon and Fortrel polyester fiber.

The addition of nylon was cited as part of a long-range Celanese program of continuing product diversification within all technological areas of the corporation's activities. Celanese Corporation of America produces organic chemicals pulps fibers polymers and plastics which are marketed throughout the free world. Celanese and affiliated foreign companies operate 41 plants in the U. S., Canada, Mexico, Brazil, Colombia, Venezuela, Germany and Japan.

Garrett Historic

(Continued from page 14)

ers of the tradition of the place might be a courteous provision."

The state tourist official notes the origins of Deer Park in her report. She points out that in 1870, Henry Gassaway Davis, founder of the Western Maryland Railway, and John W. Garrett, president of the B&O, enclosed 10 acres as a deer refuge a little east of Oakland. It was this Mr. Garrett for whom Garrett County was named when it was created out of the western portion of Allegany County in 1872.

Deer Park's Origin

This became the site of the fashionable resort, Deer Park, Presidents Grant and Harrison vacationed, followed by Washington society. Deer Park also was the destination of President Cleveland's wedding trip.

Miss Roberts also reports that Mountain Lake Park Hotel has never missed a season from 1882. She concludes that there are few places quite like it.

The last segment of the report is concerned with historic places that commemorate early American customs. These include Penn Alps Inc. near Grantsville, Yoder's locker plant at Grantsville, the Bear Creek fish rearing station, the Sang Run area, the maple sugar camp near Bittinger and finally the Grantsville Sub-Artic Swamp on the Youghiogheny.

Life Of The Hunter

Of course, in her reference to Sang Run she includes the almost legendary Meschach Browning, whose book, "44 Years Of The Life Of The Hunter," has rated as a gunner's classic for 100 years. The unmarked foundations of Meschach Browning's home stand along the banks of Sang Run.

Although most of her report is devoted to the past glories of Garrett County, one page is devoted to Deep Creek Lake. Here she notes that Pennsylvania Electric Company created the large artificial lake in 1925. She stresses that Deep Creek continues to attract people of taste and discrimination rather than mere throngs of indifferent idlers.

Miss Roberts notes in her report that she uses three standards in determining whether a place should be considered as an historic attraction. These are: (1) The place must be open to visitors at regular stated times. (2) The place must be of more than local interest, since visitors come from all over the country and from much of the world. (3) The place should be in some manner unique — as the only, the first, the oldest or something not to be duplicated in other states.

SRC Director Will Hold Meetings On Area Roads

John B. Funk, chairman-director of the State Roads Commission, wrote the Allegany County Board of Commissioners yesterday that he will be here next month to confer on roads.

Funk said he would visit in Garrett County Tuesday, August 6 during the morning to confer with the county commissioners there.

He will meet with the Allegany County board at 2:30 p.m. the same day. His letter said the roads need study of the county will be reviewed and future plans for the county system discussed.

The board also had a number of complaints on road matters.

John Ridenbaugh, who resides on Pack Horse Road, asked that dust control measures be taken on the roadway. He said he operates a swimming and picnic area on Town Creek and that there are 24 families living along the roadway.

Both mail trucks and school buses also use the road, he added. He asked that the board consider a hazardous condition where a bridge crosses the stream with a steep grade on the approach.

William A. Parr, of the State Department of Parks and Forests, wrote the board he would be in the county next month to inspect a new roadway in the Dan's Mountain State Park near Lonaconing.

The county had a 1,200-foot road graded, drainage installed and shale aplied to service an area of the park. Albert S. Paye, county engineer, said the project has been completed.

Harry T. Skelly, roads supervisor, reported that a small bridge on Powell's Lane in Grahamtown will be repaired. He also said that a headwall will be repaired. There is sewage in the stream from homes above the bridge, he added.

Avenue F in Potomac Park will be treated for a dust condition arising from traffic using a 600-foot section of the roadway to and from other areas of the community.

Green Ridge Road will be treated for dust conditions next week, Skelly reported.

The board also signed the agreement for the hard-surfacing of the Oliver Beltz Road for a distance of about one mile. The State Roads Commission will advertise the project under the federal aid program.

Mrs. William Cutter, Midlothian, appeared before the board yesterday to ask that a "hump" in a roadway in that community be removed. She said that the cars using the road drag when they come to the hump.

Service Set

(Continued from page 14)

Cumberland Lodge 63, BPO Elks, for 30 years. In 1928, he joined Morgantown lodge. He was also a member of Cumberland Lodge 271, Loyal Order of Moose.

Always active in sports, he was president of the old Bi-State Baseball League.

On Monday, July 15, he and his wife, the former Mary Fricker of Clarksburg, celebrated their 38th wedding anniversary.

Besides his widow, Mr. Gunning is survived by one son, Edward E. Gunning, Hollidaysburg, Pa.; two grandsons, Edward and William Gunning, and an aunt, Miss Bernardette Gunning, city.

He was a member of St. Patrick's Catholic Church.

The body is at the Silcox Funeral Residence where friends will be received from 2 to 4 p.m. and 7 to 9 p.m.

Elks Lodge 63 will conduct a memorial service there tomorrow at 7:30 p.m. The rosary will be recited at 8 p.m. tomorrow.

The family requests that memorials take the form of contributions to charities.

Funeral Rites

(Continued from page 14)

to his home, some 150 yards down the lane, to obtain the other weapon and then returned to the scene of the shootings before turning the rifle on himself.

Propst evidently shot himself upward under the chin, the projectile tearing through the top of his head.

The bodies were within a few feet of each other, authorities said, adding that they were notified of the tragic affair around 8:30 p. m.

In trying to recreate the incidents that led to the deaths, authorities said Propst left his work at the Kelly-Springfield Tire Company plant at 7 a.m. Thursday. His wife, Mrs. Henrietta Propst, went to work Thursday morning at a local bakery.

Mrs. Propst told authorities her husband was to have picked her up at work at 6 p. m. Thursday, but failed to show up. She obtained a ride home with a fellow-worker and became alarmed when she could find no one at home and saw the rifle with the broken stock in the kitchen.

Notified Police

She notified State Police and then went to the home of a neighbor, Mrs. Loring Helmick, to see if she knew of the whereabouts of the family. The bodies were discovered by Mrs. Helmick, who decided to walk to the end of the lane in back of the Propst home just before it turned dark.

The boy and girl were children of Lloyd Edward Harrison 2nd, 644 North Centre Street. He and Mrs. Propst were divorced a number of years ago and each remarried.

The two children had been members of the Fort Hill Senior Band, with Bonnie serving as treasurer of the group. Ricky was a past president of the school's Junior Band. His sister was press relations secretary of the school's Student Council and was a member of the Future Nurses Club.

Surviving, besides their mother, the former Henrietta Armbruster, is a brother, Lloyd E. Harrison 3rd, stationed in Japan with the Air Force.

Their bodies are at the Silcox Funeral Residence where friends 9 p. m. and tomorrow from 2 to 4 and 7 to 9 p. m.

Propst was born at Circleville, W. Va., a son of Charles A. and Lucy (Thompson) Propst, Valley Road. He was a veteran of World War II.

Surviving, besides his parents and widow, are three brothers, Elmer Propst, Valley Road; Floyd Propst, Bowman's Addition, and Fred Propst, Baltimore Pike, and two sisters, Mrs. Medie McLaughlin and Mrs. Elsie Lemaster, both of Baltimore.

The body is at the Silcox Funeral Residence, but there will be no viewing.

Tragedy has stalked Propst, authorities report, explaining that his first wife, Mrs. Ressie Propst, was the victim of death by accidental drowning.

Her body was located along the Potomac River below North Branch several years ago when high water receded and her body was discovered held in the branch of a bush.

Missionary Will Address Group

Miss Meredythe Scheflen, missionary to Bolivia, will speak at the First Methodist Church tomorrow at 10:45 a.m. and 7:30 p.m. Miss Scheflen, a native of New Jersey, has completed two teaching terms among the people of Bolivia.

A trained teacher, she taught first in the elementary school in Ascension, and later helped to establish the Berea Bible School and High School, at Santa Cruz. She has also been active in daily vacation Bible school work there.

She is a graduate of Asbury College, Wilmore, Ky., where she was chosen for "Who's Who in American Colleges." After college, she taught for two years at Mt. Carmel High School in Lawson, Ky.

Church Will Greet New Superintendent

The members of Park Place Methodist Church will welcome the new Methodist District Superintendent and his wife, Rev. and Mrs. Raymond Roderick, at a covered dish supper tomorrow evening at 6:30.

At 7:30 p.m., Rev. Mr. Roderick will conduct the church's first quarterly conference. This meeting will mark his first visit to the church as district superintendent. He was chosen as head of the Hagerstown District at the Baltimore Annual Conference, in Westminster, last month.

Gets Suspended Term

Mrs. Margaret Long, Sperry Terrace, was given a suspended 60 days sentence in County Jail yesterday at a hearing before Juvenile Magistrate Louis A. Fatkin, on a charge of contributing to the delinquency and neglect of her two minor children.

HILLCREST BURIAL PARK
office
113½ Frederick St.
Phone PA 4-2332
Perpetual Care
(Liberty Trust Company Trustee)
R. G. Wise Phone PA 2-0195
E. F. Breese Phone PA 4-1769

NOW at HAROLD'S
LUMBER
KILN DRIED
Reasonable Rates
HAROLD'S
ELLERSLIE PA 2-2896

Urban Renewal Applications Being Studied

An official of the Housing and Home Finance Agency yesterday advised William F. DeMare, executive director, that applications filed recently by the Cumberland Urban Renewal Agency are being reviewed.

Jason R. Nathan, Philadelphia, acting regional HHFA director, said the city's two applications have been received by his office, have been given code numbers and are being reviewed.

No indication was given as to how long it might take to process the applications. They must be reviewed and approved in the Philadelphia office and then forwarded to Washington for final approval.

Sought are funds to develop a general neighborhood renewal program for the downtown area and to prepare a specific plan for the proposed George Street urban renewal project.

Cooperators Approved

Five new district cooperators were approved at a meeting last night of district supervisors of Allegany County Soil Conservation Service at the County Agent's office in the Court House.

New cooperators are Harvey Hogamier, Mt. Savage, 110 acres, interested in a basic plan; Leo P. Robey, Little Orleans, 110 acres, interested in a farm pond and wildlife development; C. Lear Twigg, Christie Road, 85 acres, interested in better soil fertility and woodland improvement; William Hinkle, Hinkle Road, 200 acres, interested in basic plan, and L. N. Duncan, Bedford Road, 60 acres, interested in grassland farming.

Announcement was made of revision of plans for Darby Healy, Oldtown, 80 acres, and basic plans prepared for Boy Scouts of America Camp Straus, Pearre, 953 acres, and Paul Browning, Murley's Branch, 200 acres.

Wilbert Paul, chairman, presided and the report of activities in the district since June 28 was submitted by Martin M. Gordon, work unit conservationist.

Youth Breaks Leg

Robert Eugene White, 15, son of Mr. and Mrs. William White, RD 3, Lake Gordon Road, was admitted to Memorial Hospital last evening after falling from his bicycle while riding near his home.

The mishap occured at about 5:30 p.m. and he was admitted at 7 p.m. with a compound fracture of the left leg. His condition is listed as "satisfactory."

Jaycees Sponsor 'Operation Gas-Up'

The Cumberland Junior Association of Commerce will sponsor a civic project "Operation Gas-Up" during which Jaycee members will operate the W. and W. Sinclair Station, North Mechanic Street at the B&O Viaduct.

"Operation Gas-Up" will be held today from 8 a. m. to 10 p. m.

Proceeds will be donated to the Allegany Community College Library.

Chairman of the project is Virgil Twigg who urged the motoring public to stop at the station during the designated hours and lend its support to a worthy project.

Extends Contract

SALT LAKE CITY—The Atomic Energy Commission has announced extension of a uranium purchase contract with Vitro Corp. of America to December 31, 19611. The original contract was to have expired at the end of this year.

Man Applies For Inspector Post

An application was received by the Allegany County Board of Commissioners yesterday from William Gobel, Frostburg, for the position of county plumbing inspector.

Gobel stated in his letter that a law passed by the last session of the Legislature provided for a plumbing inspector for the county.

sof spun

The bread that can't be touched

Kelvinator, the one "No-Frost" that helps you feed your family better ... because it costs you less to run

Other "no-frost" refrigerators can cost you dearly in cold cash every month on your electric bill!

Kelvinator "no-frost" refrigerators never waste electricity. They cost less to run than refrigerators using heating coils or separate tubing to defrost . . . less than models built without the 49 years of experience Kelvinator has had in refrigerator design. This saves you up to $1.41 on your electric bill every month.

Let Kelvinator end messy defrosting and give you every modern convenience and the complete dependability you want. Far less can go wrong with Kelvinator "no-frost" because it uses one trouble-free system for both cooling and removing frost.

Built by American Motors to the same exacting standards as Rambler automobiles, Kelvinator "no-frost" values are unbeatable. Come in today and see the proof!

You pick the style with Kelvinator

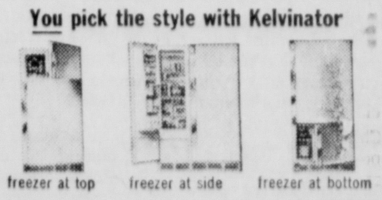

freezer at top — freezer at side — freezer at bottom

Kelvinator "no-frost" refrigerator-freezer models as low as $269.95 Model (not illustrated) Less With Trade

WEBER'S HARDWARE AND BUILDING SUPPLIES
LaVale Plaza Shopping Center — 729-2780
"A Division of The South Cumberland Planing Mill"

Subdivision Rules Go To County Board

C. Lee Renaud, County planning director, yesterday presented the Planning and Zoning Commission's recommendations for adoption of the Subdivision Regulations to the Allegany County Board of Commissioners.

Renaud stated that the subdivision regulations as presented were adopted by the commission at its meeting May 23, 1963. Since the county has adopted a Major Highway Plan, Subdivision Regulations may be adopted as provided in the state enabling legislation for planning and zoning.

It was emphasized that many meetings were held by the commission with citizen advisory groups, local builders, and other interested citizens for approximately one year. In addition to this, Renaud pointed out that the commission had held two public hearings on subdivision regulations to inform the residents of the nature and content of the regulations and to receive the benefit of their comments and specific recommendations.

Renaud stated that all departments and agencies concerned have been consulted in order to assure that the new regulations will not conflict with any existing departmental regulations in effect.

Some changes were made by the commission, which were requested by the builders and other interested citizens through numerous meetings the commission held. The last public hearing held by the commission brought out two major points of criticism, Renaud pointed out. It was felt that the requirement for a performance guarantee were too stringent and there was some question as to the policy of changing assessments after plats are filed.

Renaud stated that the commission is recommending an alternative proposal in lieu of posting a performance bond when the final plat is recorded and still guarantee to the county that improvements will be installed. This will enable a developer to record a final plat with a written agreement between the county without a performance bond immediately.

The existence of this agreement is called to the attention of title examiners by a notation on the recorded final plat which points out that no lot or lots may be sold or building permits issued until improvements are installed or performance guarantee is provided. After the final plat is recorded the developer is assured of all necessary approvals and he may arrange for construction financing and install all or a portion thereof of the required improvements.

By this time the subdivision or a portion thereof is ready for the sale of lots and houses and the subdivider has had no money tied up with a performance guarantee. At this time the subdivider can finish the installation of improvements or provide a performance guarantee on that portion of the subdivision that he wishes to sell lots, and then building permits can be issued. With this procedure the subdivider has had his money invested for a minimum period and still provides the county and the potential lot purchaser the assurance the required improvements will be installed.

Renaud stated that the commission has checked into the policy on changing assessments from acreage to lots.

The Department of Assessment and Taxation advised the commission that the Assessment Department policies are controlled by state laws. In addition, any change in the character or use of land affects the assessed valuation. In order to partially cover the cost of checking and reviewing the plats a filing free schedule was recommended to the Board for adoption, separately, to tie in with the subdivision regulations.

Renaud stated that the commission strongly recommends the adoption of the subdivision regulations as presented and urges that expeditious action be taken.

The board said they would study the proposal over the weekend and make a decision at next Tuesday's meeting on adoption of the regulations.

Frostburg Gets Urban Renewal Planning Grant

WASHINGTON (AP) — Rep. Carlton R. Sickles, D-Md., announced Friday that a $16,320 federal grant has been approved for urban renewal planning at Frostburg, Md.

Sickles said the Urban Renewal Administration had authorized the grant to the Maryland State Planning Department under the Joint Urban Planning Assistance Program.

He noted that the money would be supplemented by $5,400 in State and local contributions.

Birth Curb Data Goes Begging

BALTIMORE (AP)—The State Board of Public Welfare discovered Friday its birth control policy, set forth last September, has not resulted in a significant number of enlightened parents.

The policy permits welfare case workers to take the initiative in referring married couples on the welfare rolls to Planned Parenthood clinics, health departments and physicians for birth control information.

Mrs. Elizabeth Don Leavy, chief of the state department's division of supervision of local services, told the board that only 119 couples in Baltimore City and eight counties had been referred for birth control advice in the last 10 months.

There are 2,974 couples on the welfare rolls. Information from the other 15 counties was not available.

"We ought to have a more dynamic approach," said Howard H. Murphy of Baltimore, a board member.

"We have a gang of large families on our case load," he said.

Attorney Draws 18-Month Term

BALTIMORE (AP) — Attorney J. Thomas Ellicott was sentenced to 18 months in prison and two associates, also lawyers, were fined $2,000 each Friday on charges of mail fraud in connection with a savings and loan operation.

Judge Harrison L. Winter of U.S. District Court told the three men, all from suburban Towson, that in deciding their penalties he had taken into account the fact they were losing their law practices.

Convicted along with Ellicott, 35, after a 15-day trial last April were Lewis L. Fleury, 36, and Harvey C. Jones II, 27. Ellicott is a former president of the Young Democratic Clubs of Maryland.

The judge stayed the sentences pending possible appeals of their convictions. In addition to their fines, Fleury and Jones were placed on one year's probation. The three defendants also were ordered to share the burden of court costs.

Marriage Licenses

Kenneth L. Baldwin, Somerset, Pa., and Geraldine Kay Sell, Meyersdale.

Thomas A. Footen, Box 121, Westernport, and Marguerite M. Johnson, Westernport.

Louis S. Giglio, Cincinnati, Ohio, and Elizabeth M. LaNeve, 190 N. Centre Street.

Melvin Francis McKenzie, 76 West Main Street, Lonaconing, and Glenda Sue Kimble, RFD 1, Keyser.

William Henry Joseph Hoffman, 501 Russell Avenue, Wyckoff, N. J., and Marlene Elisabeth Brings, LaVale.

Picnic Planned

The church school of Park Place Methodist Church will hold a picnic at the Celanese picnic grounds on Saturday. No starting hour has been set for the informal affair, but all are asked to eat together at 6 p.m. Dinner will be a covered dish affair.

David Lehman, president of the Methodist Men, will bring athletic equipment, and a horseshoe tournament is planned.

Celanese Plans Joint Venture In Nylon Yarn

NEW YORK, N. Y.—Celanese Corporation of America yesterday announced plans to become a major U.S. supplied of nylon yarns in a venture with Imperial Chemical Industries Limited and British Nylon Spinners Limited of Great Britain.

The venture will involve building a new plant with an initial Nylon 66 yarn capacity of 40,000,000 pounds a pear, according to Harold Blancke, president of Celanese. The plant is expected to start producting on a commercial scale during 1965. The location was not revealed.

Blancke reported that the yarn will be manufactured in the U. S. by Fiber Industries Inc., a company to be owned 62½ percent by Celanese, 25 percent by I.C.I. and 12½ percent by British Nylon Spinners. Fiber Industries organized originally in 1958 as a company owned 50 percent each by Celanese and I.C.I. has been producing Fortrel polyester fiber in a plant in Shelby, N. C.

Celanese plans under the new Nylon 66 venture supersede its previously announced intention to undertake manufacture of the yarn alone. Peter H. Conze, president of Celanese Fibers Company, a division of the corporation, pointed out that the interchange of technological knowledge and experience with I.C.I. and British Nylon Spinners will permit Celanese to introduce nylon commercially with a full product range earlier than previously planned.

The fiber industries venture he said affords Celanese a working relationship with two British organizations who are leaders in their fields. I.C.I. is one of the worlds three largest chemical companies in terms of 1962 sales and British Nylon Spinners likewise is one of the world's three largest producers of nylon yarns.

Celanese Fibers Company will undertake the marketing of Nylon 66 yarn as it does fortrel polyester yarn. The nylon will be marketed for apparel, carpet, tire cord and industrial applications. The addition of nylon it was noted further broadens the Celanese Fibers line which also includes acetate, arnel, triacetate, rayon and Fortrel polyester fiber.

The addition of nylon was cited as part of a long-range Celanese program of continuing product diversification within all technological areas of the corporation's activities. Celanese Corporation of America produces organic chemicals pulps fibers polymers and plastics which are marketed throughout the free world. Celanese and affiliated foreign companies operate 41 plants in the U. S., Canada, Mexico, Brazil, Colombia, Venezuela, Germany and Japan.

Garrett Historic

(Continued from page 14)

ers of the tradition of the place might be a courteous provision."

The state tourist official notes the origins of Deer Park in her report. She points out that in 1870, Henry Gassaway Davis, founder of the Western Maryland Railway, and John W. Garrett, president of the B&O, enclosed 10 acres as a deer refuge a little east of Oakland. It was this Mr. Garrett for whom Garrett County was named when it was created out of the western portion of Allegany County in 1872.

Deer Park's Origin

This became the site of the fashionable resort, Deer Park, Presidents Grant and Harrison vacationed, followed by Washington society. Deer Park also was the destination of President Cleveland's wedding trip.

Miss Roberts also reports that Mountain Lake Park Hotel has never missed a season from 1882. She concludes that there are few places quite like it.

The last segment of the report is concerned with historic places that commemorate early American customs. These include Penn Alps Inc. near Grantsville, Yoder's locker plant at Grantsville, the Bear Creek fish rearing station, the Sang Run area, the maple sugar camp near Bittinger and finally the Grantsville Sub-Artic Swamp on the Youghiogheny.

Life Of The Hunter

Of course, in her reference to Sang Run she includes the almost legendary Meschach Browning, whose book, "44 Years Of The Life Of The Hunter," has rated as a gunner's classic for 100 years. The unmarked foundations of Meschach Browning's home stand along the banks of Sang Run.

Although most of her report is devoted to the past glories of Garrett County, one page is devoted to Deep Creek Lake. Here she notes that Pennsylvania Electric Company created the large artificial lake in 1925. She stresses that Deep Creek continues to attract people of taste and discrimination rather than mere throngs of indifferent idlers.

Miss Roberts notes in her report that she uses three standards in determining whether a place should be considered as an historic attraction. These are: (1) The place must be open to visitors at regular stated times. (2) The place must be of more than local interest, since visitors come from all over the country and from much of the world. (3) The place should be in some manner unique — as the only, the first, the oldest or something not to be duplicated in other states.

SRC Director Will Hold Meetings On Area Roads

John B. Funk, chairman-director of the State Roads Commission, wrote the Allegany County Board of Commissioners yesterday that he will be here next month to confer on roads.

Funk said he would visit in Garrett County Tuesday, August 6 during the morning to confer with the county commissioners there.

He will meet with the Allegany County board at 2:30 p.m. the same day. His letter said the roads need study of the county will be reviewed and future plans for the county system discussed.

The board also had a number of complaints on road matters.

John Ridenbaugh, who resides on Pack Horse Road, asked that dust control measures be taken on the roadway. He said he operates a swimming and picnic area on Town Creek and that there are 24 families living along the roadway.

Both mail trucks and school buses also use the road, he added. He asked that the board consider a hazardous condition where a bridge crosses the stream with a steep grade on the approach.

William A. Parr, of the State Department of Parks and Forests, wrote the board he would be in the county next month to inspect a new roadway in the Dan's Mountain State Park near Lonaconing.

The county had a 1,200-foot road graded, drainage installed and shale aplied to service an area of the park. Albert S. Paye, county engineer, said the project has been completed.

Harry T. Skelly, roads supervisor, reported that a small bridge on Powell's Lane in Grahamtown will be repaired. He also said that a headwall will be repaired. There is sewage in the stream from homes above the bridge, he added.

Avenue F in Potomac Park will be treated for a dust condition arising from traffic using a 600-foot section of the roadway to and from other areas of the community.

Green Ridge Road will be treated for dust conditions next week, Skelly reported.

The board also signed the agreement for the hard-surfacing of the Oliver Beltz Road for a distance of about one mile. The State Roads Commission will advertise the project under the federal aid program.

Mrs. William Cutter, Midlothian, appeared before the board yesterday to ask that a "hump" in a roadway in that community be removed. She said that the cars using the road drag when they come to the hump.

Service Set

(Continued from page 14)

Cumberland Lodge 63, BPO Elks, for 30 years. In 1928, he joined Morgantown lodge. He was also a member of Cumberland Lodge 271, Loyal Order of Moose.

Always active in sports, he was president of the old Bi-State Baseball League.

On Monday, July 15, he and his wife, the former Mary Fricker of Clarksburg, celebrated their 38th wedding anniversary.

Besides his widow, Mr. Gunning is survived by one son, Edward E. Gunning, Hollidaysburg, Pa.; two grandsons, Edward and William Gunning, and an aunt, Miss Bernardette Gunning, city.

He was a member of St. Patrick's Catholic Church.

The body is at the Silcox Funeral Residence where friends will be received from 2 to 4 p.m. and 7 to 9 p.m.

Elks Lodge 63 will conduct a memorial service there tomorrow at 7:30 p.m. The rosary will be recited at 8 p.m. tomorrow.

The family requests that memorials take the form of contributions to charities.

Funeral Rites

(Continued from page 14)

to his home, some 150 yards down the lane, to obtain the other weapon and then returned to the scene of the shootings before turning the rifle on himself.

Propst evidently shot himself upward under the chin, the projectile tearing through the top of his head.

The bodies were within a few feet of each other, authorities said, adding that they were notified of the tragic affair around 8:30 p. m.

In trying to recreate the incidents that led to the deaths, authorities said Propst left his work at the Kelly-Springfield Tire Company plant at 7 a.m. Thursday. His wife, Mrs. Henrietta Propst, went to work Thursday morning at a local bakery.

Mrs. Propst told authorities her husband was to have picked her up at work at 6 p. m. Thursday, but failed to show up. She obtained a ride home with a fellow-worker and became alarmed when she could find no one at home and saw the rifle with the broken stock in the kitchen.

Notified Police

She notified State Police and then went to the home of a neighbor, Mrs. Loring Helmick, to see if she knew of the whereabouts of the family. The bodies were discovered by Mrs. Helmick, who decided to walk to the end of the lane in back of the Propst home just before it turned dark.

The boy and girl were children of Lloyd Edward Harrison 2nd, 644 North Centre Street. He and Mrs. Propst were divorced a number of years ago and each remarried.

The two children had been members of the Fort Hill Senior Band, with Bonnie serving as treasurer of the group. Ricky was a past president of the school's Junior Band. His sister was press relations secretary of the school's Student Council and was a member of the Future Nurses Club.

Surviving, besides their mother, the former Henrietta Armbruster, is a brother, Lloyd E. Harrison 3rd, stationed in Japan with the Air Force.

Their bodies are at the Silcox Funeral Residence where friends 9 p. m. and tomorrow from 2 to 4 and 7 to 9 p. m.

Propst was born at Circleville, W. Va., a son of Charles A. and Lucy (Thompson) Propst, Valley Road. He was a veteran of World War II.

Surviving, besides his parents and widow, are three brothers, Elmer Propst, Valley Road; Floyd Propst, Bowman's Addition, and Fred Propst, Baltimore Pike, and two sisters, Mrs. Medie McLaughlin and Mrs. Elsie Lemaster, both of Baltimore.

The body is at the Silcox Funeral Residence, but there will be no viewing.

Tragedy has stalked Propst, authorities report, explaining that his first wife, Mrs. Ressie Propst, was the victim of death by accidental drowning.

Her body was located along the Potomac River below North Branch several years ago when high water receded and her body was discovered held in the branch of a bush.

Urban Renewal Applications Being Studied

An official of the Housing and Home Finance Agency yesterday advised William F. DeMare, executive director, that applications filed recently by the Cumberland Urban Renewal Agency are being reviewed.

Jason R. Nathan, Philadelphia, acting regional HHFA director, said the city's two applications have been received by his office, have been given code numbers and are being reviewed.

No indication was given as to how long it might take to process the applications. They must be reviewed and approved in the Philadelphia office and then forwarded to Washington for final approval.

Sought are funds to develop a general neighborhood renewal program for the downtown area and to prepare a specific plan for the proposed George Street urban renewal project.

Cooperators Approved

Five new district cooperators were approved at a meeting last night of district supervisors of Allegany County Soil Conservation Service at the County Agent's office in the Court House.

New cooperators are Harvey Hogamier, Mt. Savage, 110 acres, interested in a basic plan; Leo P. Robey, Little Orleans, 110 acres, interested in a farm pond and wildlife development; C. Lear Twigg, Christie Road, 85 acres, interested in better soil fertility and woodland improvement; William Hinkle, Hinkle Road, 200 acres, interested in basic plan, and L. N. Duncan, Bedford Road, 60 acres, interested in grassland farming.

Announcement was made of revision of plans for Darby Healy, Oldtown, 80 acres, and basic plans prepared for Boy Scouts of America Camp Straus, Pearre, 953 acres, and Paul Browning, Murley's Branch, 200 acres.

Wilbert Paul, chairman, presided and the report of activities in the district since June 28 was submitted by Martin M. Gordon, work unit conservationist.

Missionary Will Address Group

Miss Meredythe Scheflen, missionary to Bolivia, will speak at the First Methodist Church tomorrow at 10:45 a.m. and 7:30 p.m. Miss Scheflen, a native of New Jersey, has completed two teaching terms among the people of Bolivia.

A trained teacher, she taught first in the elementary school in Ascension, and later helped to establish the Berea Bible School and High School, at Santa Cruz. She has also been active in daily vacation Bible school work there.

She is a graduate of Asbury College, Wilmore, Ky., where she was chosen for "Who's Who in American Colleges." After college, she taught for two years at Mt. Carmel High School in Lawson, Ky.

Church Will Greet New Superintendent

The members of Park Place Methodist Church will welcome the new Methodist District Superintendent and his wife, Rev. and Mrs. Raymond Roderick, at a covered dish supper tomorrow evening at 6:30.

At 7:30 p.m., Rev. Mr. Roderick will conduct the church's first quarterly conference. This meeting will mark his first visit to the church as district superintendent. He was chosen as head of the Hagerstown District at the Baltimore Annual Conference, in Westminster, last month.

Gets Suspended Term

Mrs. Margaret Long, Sperry Terrace, was given a suspended 60 days sentence in County Jail yesterday at a hearing before Juvenile Magistrate Louis A. Fatkin, on a charge of contributing to the delinquency and neglect of her two minor children.

Jaycees Sponsor 'Operation Gas-Up'

The Cumberland Junior Association of Commerce will sponsor a civic project "Operation Gas-Up" during which Jaycee members will operate the W. and W. Sinclair Station, North Mechanic Street at the B&O Viaduct.

"Operation Gas-Up" will be held today from 8 a. m. to 10 p. m.

Proceeds will be donated to the Allegany Community College Library.

Chairman of the project is Virgil Twigg who urged the motoring public to stop at the station during the designated hours and lend its support to a worthy project.

Extends Contract

SALT LAKE CITY—The Atomic Energy Commission has announced extension of a uranium purchase contract with Vitro Corp. of America to December 31, 19611. The original contract was to have expired at the end of this year.

Man Applies For Inspector Post

An application was received by the Allegany County Board of Commissioners yesterday from William Gobel, Frostburg, for the position of county plumbing inspector.

Gobel stated in his letter that a law passed by the last session of the Legislature provided for a plumbing inspector for the county.

Youth Breaks Leg

Robert Eugene White, 15, son of Mr. and Mrs. William White, RD 3, Lake Gordon Road, was admitted to Memorial Hospital last evening after falling from his bicycle while riding near his home.

The mishap occured at about 5:30 p.m. and he was admitted at 7 p.m. with a compound fracture of the left leg. His condition is listed as "satisfactory."

GOREN ON BRIDGE

BY CHARLES H. GOREN
[© 1963: By The Chicago Tribune]
WEEKLY BRIDGE QUIZ

Q. 1—As South you hold:
♠ J ♡ K J 9 3 ◇ K J 7 6 ♣ J 9 7 6
The bidding has proceeded:

North	East	South
1 NT	2 ♠	?

What action do you take?

Q. 2—As South you hold:
♠ 10 2 ♡ 8 6 4 3 ◇ A 8 5 2 ♣ 9 4 3
The bidding has proceeded:

North	East	South	West
1 ♡	Pass	Pass	1 ♠
Double	Pass	?	

What do you bid now?

Q. 3—As South you hold:
♠ K Q J 9 7 5 ♡ A K 7 ◇ 9 7 5 ♣ A
The bidding has proceeded:

South	West	North	East
1 ♠	Pass	1 NT	Pass
?			

What do you bid now?

Q. 4—Both vulnerable, as South you hold:
♠ A 2 ♡ Q 5 3 ◇ K Q 10 7 6 2 ♣ K 3
The bidding has proceeded:

South	West	North	East
1 ◇	Pass	Pass	1 ♡
?			

What do you bid now?

Q. 5—As South you hold:
♠ K J 5 ♡ 10 6 4 3 ◇ A K 9 7 3 ♣ 6
The bidding has proceeded:

South	West	North	East
1 ◇	Pass	2 ♣	Pass
2 ◇	Pass	3 ◇	Pass
?			

What do you bid now?

Q. 6—As South you hold:
♠ A 6 2 ♡ 9 2 ◇ A Q 8 4 ♣ K Q 8 6
The bidding has proceeded:

South	West	North	East
1 ◇	1 ♠	3 ◇	3 ♡
?			

What do you bid now?

Q. 7—Both vulnerable, and as South you hold:
♠ A J ♡ 5 ◇ A J 8 5 4 3 2 ♣ Q 9 5
The bidding has proceeded:

North	East	South
1 ♡	3 ♠	?

What do you bid?

Q. 8—You are South, vulnerable, and you hold:
♠ Q J 3 ♡ Q 8 5 3 ◇ K ♣ K J 10 4 2
The bidding has proceeded:

East	South	West	North
1 ♠	Pass	Pass	2 ◇
2 ♠	?		

What do you bid now?

(Look for answers Monday)

sof spun

The bread that can't be touched

HILLCREST BURIAL PARK
office
113½ Frederick St.
Phone PA 4-2332
Perpetual Care
(Liberty Trust Company Trustee)
R. G. Wise Phone PA 2-0195
E. F. Breese Phone PA 4-1769

Kelvinator, the one "No-Frost" that helps you feed your family better ... because it costs you less to run

Other "no-frost" refrigerators can cost you dearly in cold cash every month on your electric bill!

Kelvinator "no-frost" refrigerators never waste electricity. They cost less to run than refrigerators using heating coils or separate tubing to defrost . . . less than models built without the 49 years of experience Kelvinator has had in refrigerator design. This saves you up to $1.41 on your electric bill every month.

Let Kelvinator end messy defrosting and give you every modern convenience and the complete dependability you want. Far less can go wrong with Kelvinator "no-frost" because it uses one trouble-free system for both cooling and removing frost.

Built by American Motors to the same exacting standards as Rambler automobiles, Kelvinator "no-frost" values are unbeatable. Come in today and see the proof!

You pick the style with Kelvinator

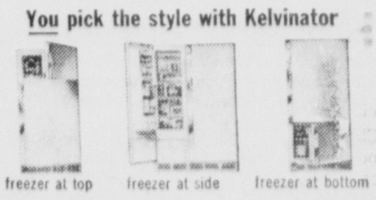

Kelvinator "no-frost" refrigerator-freezer models as low as $269.95
Model (not illustrated)
Less With Trade

WEBER'S HARDWARE AND BUILDING SUPPLIES
LaVale Plaza Shopping Center — 729-2780
"A Division of The South Cumberland Planing Mill"

now at HAROLD'S
LUMBER
KILN DRIED
Reasonable Rates
HAROLD'S
ELLERSLIE PA 2-2896

Yacht Club To Entertain Annual Regatta Skippers

The Deep Creek Yacht Club will entertain with a cocktail party and buffet supper for all visiting skippers and friends attending the annual Invitational Regatta, today and tomorrow. Both will be held at the Mountain Lake Park Hotel beginning at 6 o'clock.

Flying Scots, Rebel and Snipe class sail boats will compete in the Maryland Championship. Approximately 60 sail boats will participate. There are to be three races. Two races will be held today, one in the morning and the other in the afternoon. The final race will be held tomorrow.

The race to be held tomorrow, will be followed by a luncheon at the Deep Creek Yacht Club house, after which there will be the presentation of the trophies. Donald C. Hott, Keyser, commodore, will make the presentations.

Cumberland skippers who are competing are George Louis Spoerl, John W. McClure, Jr., John F. Schaidt, John E. Geare, Kenton B. Farrell, and daughter, Jane Farrell; David Powers and Henry K. Duke.

Mr. Geare is general chairman for the regatta and Frederic Steiding is chairman of the racing committee.

Mr., Mrs. T. L. McCusker Mark 56th Anniversary

Mr. and Mrs. Thomas L. McCusker celebrated their 56th wedding anniversary with a quiet family gathering at their home, Little Orleans. Mr. and Mrs. Leo Wigfield and family of Hagerstown and Mr. and Mrs. Wilbur George, Cumberland, visited their parents for the anniversary. There was no formal celebration.

The former Miss Cecelia Ashkettle, daughter of the late Mr. and Mrs. James Ashkettle, Little Orleans, became the bride of Mr. McCusker, son of the late Mr. and Mrs. Abner McCusker, Hancock, July 17, 1907. The wedding ceremony was solemnized in St. Patrick's Catholic Church, Little Orleans.

Mr. and Mrs. McCusker are the parents of six children, Bernard L. McCusker, Mrs. Henry Hofe, James McCusker, Mrs. Wigfield, Donald McCusker, Little Orleans, and Mrs. George. They have 37 grandchildren and 13 great grandchildren.

Although both Mr. and Mrs. McCusker have been sick, they are improving and continue to do their own work and gardening. They still attend mass regularly and occasionally visit in Cumberland and Hagerstown. Mr. McCusker is a retired farmer.

Reed-Brisson Wedding Today

Miss Fern Amelia Brisson, Williams Road, daughter of Mrs. Gladys Brisson, Baltimore, will become the bride of Walter Wilson Reed, Jr., son of Mr. and Mrs. Walter Wilson Reed, 822 Shades Lane, today. The ceremony will be performed at 7 p. m., in Melvin Methodist Church, followed by a reception in the church hall. Friends and relatives are welcome to attend.

A graduate of Fort Hill High School and Catherman's Business School, the bride-elect is employed as a stenographer at the Allegany Ballistics Laboratory.

Mr. Reed, also a graduate of Fort Hill High School, is a student at Frostburg State College and is employed by Buchanan Lumber Company.

To Plan Reunion

All members of the Penn Avenue Class of 1933 are asked to attend a meeting August 1 to plan the reunion. The meeting will be held at the Elks Club, beginning at 8 p. m.

The 30th anniversary reunion will be held August 24, at the Ali Ghan Shrine Club. It will begin with a cocktail hour at 6:30 followed by dinner. A social hour will conclude the evening, instead of having a dance.

The fourth annual reunion of the Crippen family will be held tomorrow at Van Meter's Beach.

Lechliter Reunion

A program was presented and prizes awarded at the sixth annual reunion of the Lechliter family, held at Constitution Park. Nora Lease read "A Man's World;" Dorothy Judy, "The Lechliter Reunion" and "About Some of Us;" and Florence Hartman, "A Recipe."

Prizes were awarded to Amosco Lease, as the oldest member present; Patricia Hatfield, youngest; and Mr. and Mrs. William Lechliter, Brooklyn, N.Y., coming the greatest distance.

Others present were Mrs. Amosco Lease, Mrs. Ida Ridgeley, Mrs. W. E. Brinkman, Mr. and Mrs. Thomas Wegman, and daughter, Mrs. Gilda Metzner and family; Mr. and Mrs. Richard Burkhart; Mr. and Mrs. Felix Brady, Mrs. Rebecca Jones and daughter; Mr. and Mrs. Ellis Divelbiss, Mrs. Jesse Norris and family; Mrs. Myra Twigg, Mr. and Mrs. Richard Evans, Cumberland.

Mr. and Mrs. Eldred McIntosh and daughter; Mr. and Mrs. Samuel Lechliter and family; Mr. and Mrs. Chester Hatfield and family; Mr. and Mrs. Eugene Judy and family; James Lechliter, Baltimore; Dennis Shaw, Springfield, W. Va.; Mr. and Mrs. Loy Hartman and daughter, Fort Ashby; Ida Lechliter, Grover Lechliter, RD 1, Ridgeley, Grover Lechliter, Long, Levels, W. Va.; Robert Westfall, Judy Whitacre, Roger Whitacre, Mr. and Mrs. Jennings Whitacre, Ruth McDonald, Short Gap; and Mr. and Mrs. Joseph Lechliter, of Dickerson.

Ann Landers . . .

Answers Your Problems

Dear Ann: May I have the last word in regard to the unfortunate girl who complained because he had a shape like an ironing board?

You told her to go to the lingerie store and buy what he needed. I thought your advice was top-notch but one reader wrote to say store-bought curves are dishonest and that such fakery is symbolic of the decay of American integrity.

May I tell you what happened when I was a ni h grade student, back in 1908? In those days the teachers wore white shirtwaists and form-fitting, ankle-length skirts. Our history teacher, Miss Smith, was tall and slender with no hips at all, poor thing. Her long, straight skirts made her look seven feet tall.

One day she appeared in class with a beautiful figure. I was dying of curiosity — and being ten years old I hadn't yet learned it was impolite to ask personal questions. So I asked. This is what she said, "I made myself some hip-pads which I tie around my waist. What God has forgotten I made up with cotton."

So, you see, there's nothing new about it. — SEA WILLOW

Dear Willow: Thanks for the fascinating piece of history, and for a mighty catchy little couplet.

Dear Ann Landers: We are in our early 50s and this is the second marriage for us both. I've always held a responsible job and managed my own money affairs well. When Leonard was widowed ten years ago he turned over his financial matters to his eldest daughter. His wife had always managed the money so his eldest daughter took over where her mother had left off. Leonard handed over his pay check to her and she paid all the bills and gave him an allowance.

We've been married four months and Leonard's daughter is still paying his bills and giving him an allowance.

I am very uncomfortable about this but don't know what to do. We are getting along fine and I don't want to rock the boat. Still this is like a bone in my throat.

Should I say nothing and hope in time he will offer to let me handle the family finances — or what? — NUMBER TWO

Dear Two: Don't stand on one foot while you're waiting, Lady. It may be a very long wait — like maybe forever.

When Leonard had no wife, it was all right for his daughter to pinch hit, but now he has a wife, the pinch hitter should be benched.

Dear Ann Landers: Please print this for all girls who are going steady and are afraid to break up.

I went steady with Bart for a year. He was selfish and inconsiderate and I was miserable most of the time but I thought that was the way love was supposed to be. One day I realized we were fighting all the time so I told him we'd better call it quits. He agreed but asked if we could date once in a while.

Three weeks went by and he didn't call. I was heartbroken. I regretted the break-up and came close to calling him and admitting it. But somehow I controlled myself.

Then I met Earle. After one date I knew what it was to be treated like a lady. Earle was everything that Bart wasn't. Last night we ran into Bart at a party and for the first time I saw how crude, arrogant and phony he is. Now I could kick myself for being so dumb and wasting a whole year on him. Please pass the word. — HAPPIER NOW

Dear Happier: Hooray for you. You were like that worm in the horseradish who thought it was the sweetest place in the world because it was the only place he'd ever been. (P. S. Students, take note.)

Planning a wedding? Leave nothing to chance. ANN LANDER'S newest booklet, "The Bride's Guide," has all the answers (from announcing the engagement to "who pays or what"). To receive your copy, write to Ann Landers, in care of this newspaper, enclosing a long, self-addressed, stamped envelope and 35c in coin.

Ann Landers will be glad to help you with your problems. Send them to her in care of this newspaper, enclosing a stamped, self-addressed envelope.

(c) 1963, Publishers Newspaper Syndicate)

PLAN REUNION PROGRAM— The fifth anniversary reunion of Fort Hill High School class of 1958 will be held August 24, in the form of a dinner - dance. It will be held at the Ali Ghan Shrine Club, beginning with a get - acquainted hour at 6:30. Dancing will be to the music of John Ritchie's orchestra. The program was discussed at a committee meeting held Thusday evening at the home of Mrs. Doris Robinette, Michigan Avenue. Left to right, seated are Mrs. Susan Barnhart Evans, Mrs. Joyce White Fair, Mrs. Doris Crites Robinette, Mrs. Judy Bosley Glenn, Mrs. Nancy Meister Burns, Mrs. Marcella Adams Hardinger. Second row are Mrs. Dorothy Harper Appel, Miss Doris Day, Mrs. Bonnie Hartman Wilson, Mrs. Sandra George King. Third row are David Rowley, Ronald Robinette, David Durst and Edward Weaver.

Club 1411 Entertains With Dinner

The Past Presidents Club, 1411 of the Henry Hart Auxiliary, Veterans of Foreign Wars, held a covered dish dinner and outing in conjunction with the regular meeting. It was Thursday evening at the home of Mrs. Violet Karns, Frederick Street.

A brief business session was conducted by Mrs. Goldie Martin following the dinner. Various reports were given and it was announced that the next meeting will be held August 29. It will be at the home of Mrs. Helen Stevens, Short Gap, W. Va.

Prizes for the evening were won by Mrs. Alice Miller and Mrs. Elizabeth Nave.

Other members attending were Mrs. Audrey Golladay, Mrs. Audrey Crable, Mrs. Grace Cross, Mrs. Stevens, Mrs. Zellene Norris, Mrs. Charlotte Himes, Mrs. Mary T. Moore and Mrs. Rosalie Everstine.

Guests were Mrs. Bertha Scollock, Mrs. Mary Henry, Buford Cross, George Miller, Vernon Winner and James Shives.

To Wed Today

The marriage of Miss Ida Virginia Hill, daughter of Mr. and Mrs. William Guy Hill, 531 Necessity Street, to Kenneth E. Donahoe, son of Mr. and Mrs. George Donahoe, RD 2, Flintstone, will be performed tonight at 7 o'clock, in Seven Dolors Church, Beans Cove.

Miss Hill attended Fort Hill High School and Mr. Donahoe, LaSalle High School. He is employed by McDonald Construction Company.

Friends and relatives will be welcome to attend the reception in the church hall at 8, following the ceremony.

Activities Discussed

A short meeting by the ways and means committee of Re Temple, Daughters of the Nile, followed the annual patio party for members, families and friends, Wednesday. It was at the Ali Ghan Country Club. A card party and fashion show, September 15 and regular business session, September 10 were discussed.

Swimming and cards featured the entertainment at the party. Prizes were won by Mrs. Willabelle Emery, Mrs. Ella Bortz, Mrs. Amanda Vandegrift, Mrs. Marie White Steelman, Philadelphia; Mrs. Laura Murray, Mrs. Virginia Miller, Miss Marian Dennison and Mrs. Ethel Apsey.

Preceding a picnic supper Mrs. Richard Rowzer presented a jewelry show. Mrs. Bessie Chenowith and Mrs. Laura Murray were co-chairmen of the party.

Soroptimist Card Party Style Show Discussed

The ways and means committee of the Soroptimist Club of Cumberland held a short business meeting and reported on a card party and style show. It will be held as originally scheduled on September 25, but has been changed from the Ali Ghan Shrine Club, to the Woman's Civic Club house, Washington Street.

Mr. and Mrs. R. C. Marker were hosts to the club for a buffet shrimp supper at their summer cottage on Patterson Creek Thursday. Speed boat rides featured the entertainment.

Committees for the September 25 party were announced. They are Mrs. Agnes Hersh, Mrs. Jean Cioni, tickets; Mrs. Marie Seymour, chairman of refreshments. She will be assisted by Mrs. Pearl Marker, Mrs. Josephine Beyon, Mrs. Alice DeHaven, Mrs. Nellie Crites, Mrs. Beverly Myers, Mrs. Pauline Chenowith, Mrs. Maxine Doak.

Mrs. Alberta Lindner is chairman of the sweets table, with Miss Perina Grassi, Mrs. Myrtle Lafferty and Mrs. Lucille Weber on her committee. The prizes committee consists of Mrs. DeHaven and Mrs. Martha Wilson. Miss Jeanette Bonig is in charge of tables. Mrs. Blanche Ridgway and Mrs. Blanch Mantell, will assist the models; Mrs. Pearl Dean, is in charge of posters; Mrs. Doak and Mrs. Paul Gilford, hostesses. Commentators for the style show are Mrs. Eugene Sturtz and Mrs. Gilford.

Approximately 16 members attended the outing.

The August meeting has been cancelled. The next meeting will be held September 10 at the Fort Cumberland Hotel.

Bridge Winners Are Announced

With a score of 145½, compared to the 108 average, Mrs. Paul Castelle and Mrs. David Sigel topped the field in the Western Maryland Bridge Association game, Thursday evening, at the Fort Cumberland Hotel.

Other east-west winners were Dr. Paul Castelle, Morton Peskin Jr., 122½; Mrs. John Wilkinson, William A. Douglas, 121; A. J. Feigus, John Moberly, 116.

North-South winners were Mrs. John Laughlin, Miss Alice Stakem, 124; Mrs. Milton Gerson, Theodore Gray, 115½; Irving Millenson, Norman Taylor, 114½; Miss Rose Jackson, Mrs. Russell Turner, 109½.

Hospitalized

Emory Twigg, Cresaptown, is a patient in Memorial Hospital, suffering from injuries received in a motorcycle accident in Hagerstown, July 20.

Mr. Twigg fractured his left leg and has a fracture of the right jaw, in addition to multiple bruises.

Social Chart

Melvin Methodist Church congregation will honor its new pastor, Rev. Fred Thorn and family, at a pound party to be held Wednesday evening at 7:30. It will be held in the church social hall.

Davis Memorial WSCS will hold a bake sale today at the former Stafford fruit stand, Oldtown Road and the Mexico Farms Road, beginning at 1 p.m.

The monthly card party for the benefit of St. Anthony's Church, Ridgeley, will be held Tuesday at 8:15 in the social hall of the church.

The annual Hite reunion will be held tomorrow at the home of Mr. and Mrs. Earl Hannas, RD 3, Bedford, beginning at noon. A basket lunch will be held.

The annual picnic and corn roast of the El Fidel Club will be held tomorrow at the Ali Ghan Shrine Club picnic grounds, beginning at noon. An entertainment program of games and contests will begin at 2. Following a picnic supper at 5, there will be horseshoe pitching, badminton and soft ball.

The Grim family reunion will be held today at Braddock Park, Frostburg.

The annual reunion of the Nies-Wander family will be held tomorrow at Lost River State Park.

An open house in honor of Mr. and Mrs. Edward Buckel will be held by their family, tomorrow from 2 until 5 o'clock, at the Emmanuel Lutheran Church, Bittinger. Friends and relatives will be welcome to attend.

The Grant reunion will be held tomorrow at the Celanese pool in the form of an all day outing.

The Jewell family reunion will be held tomorrow in Constitution Park, beginning with dinner at 1. Members are asked to contribute family pictures to the historian.

An all day reunion of the Brehm family will be held tomorrow at Minke's Cottage Inn, Christie Road.

Descendants of the late Henry Oliver Liller will have a family reunion tomorrow at the Union Grove camp meeting grounds, beginning at 10 a.m.

Winebrenner Rizer Wedding Announced

Mr. and Mrs. Leonard Winebrenner, Star Route, announce the marriage of their daughter, Miss Janet Marie Leonard, to Jackson Randoll Rizer.

The double ring ceremony was solemnized June 29, in the Eckhart Methodist Church, at 2 p.m., with Rev. William Anderson officiating.

Mrs. Janet Hefner was the bride's matron of honor and only attendant. Ronald Stevens served as Mr. Rizer's best man. Miss Donna Smith played the traditional wedding march from Lohengrin and Mendelssohn's recessional.

Immediately following the ceremony a reception was given by the bridgroom's parents at their home.

Since their wedding trip to Ohio, Mr. and Mrs. Rizer are making their home in Bowling Green.

Surprise Shower Held

Mrs. Everett Wade entertained with a surprise stork shower for Mrs. Wayne White at Mt. Pleasant Methodist Church. Pink and white streamers formed the background for the gift table, decorated with a miniature stork. Miniature pink and blue booties adorned the shower cake. The same colors were repeated in the favors and table appointments.

Games were played and prizes won by Mrs. Philip Allender, Mrs. Talmage Luttrell, Miss Linda McGuire and Mrs. Paul O'Brian. Others present were Mrs. Ralph Garland, Mrs. Ray Evans, Mrs. Arthur Ison, Mrs. William Weber, Mrs. John McGuire, Mrs. William Hout, Mrs. Audrey Chambers, Mrs. Wood Simpson, Mrs. Paul Simpson, Mrs. Darcy Evans, Miss Carol Evans and Miss Diane Rice.

Wife Preservers

Bristles of a toothbrush will last longer if the brush is soaked for 24 hours in cold water before first use.

Secrets Of Charm

by John Robert Powers

Inside And Out

Fashion constantly focuses on the midriff. Whether it be a short-jacket suit, the Dutch-boy look, or a draped chiffon sheath, all demand absolute control of the "middle you." One way of achieving such control is with the right foundation. You want an assurance of a smooth, uninterrupted line that the properly fitted garments can give you.

More and more women are turning to full length corselet that gives them a firm abdomen and hip-controlling panels, plus a good uplift bustline. They find it slims them and gives a youthful look. It is also a gentle reminder to every part of your body to stand tall.

Since a properly fitted garment is as important to health as beauty, check the following points so the one you select doesn't fit too tightly:

1. Is bust up correct size and shape to provide uplift and support without crowding the flesh?
2. Does corselet "drag downward" over the bust? If it exerts this downward pull, it is not long enough.
3. Are shoulder straps comfortable, supporting the garmet without digging into the flesh?
4. Is the back flesh controlled, so there is no roll above the garment?
5. Is the waistline snug and controlled?
6. Are the hips well-fitted?
7. Do bones curve with and not cut into the body?
8. Is the skirt long enough to "sit into" comfortably?
9. Is garment comfortable through the thighs, or does it cut the flesh?
10. Can you bend and move without constriction?

If you have a problem figure such as being short and thin, or short and plump, or very tall and thin, or short-waisted, you will find further help and suggestions on the best types of foundation garments to wear in "Figured for You." This booklet is yours by writing to me, John Robert Powers, in care of this newspaper enclosing 10 cents in coin and a self-addressed, stamped envelope.

Cumberland DeMolay Discuss August Picnic

Cumberland Chapter DeMolay discussed various activities at the regular meeting, which was held Wednesday evening at the Masonic Temple.

Final plans were formulated for the DeMolay - Rainbow Girls picnic. It is to be held August 6 at the Ali Ghan Shrine Club, beginning at 1 p. m. Following the picnic, there will be dancing in the Memorial room, beginning at 8 o'clock. Paul Hendrickson is in charge of the recorded music. The picnic lunch will be served by members of McKinley Chapter, Order of Eastern Star, and the advisors of the Rainbow Girls.

An attendance committee was appointed by Terry Williams, master counselor. Garry Bobo was named chairman, assisted by Ronald Bird and Robert Richardson. The committee is to write members urging attendance at meetings.

Plans for the initiation were formulated. It is to be held August 28 at 8 p. m., at the temple. Both the initiatory and DeMolay degrees will be presented.

The boys were reminded that the Friday night dances are held at the Shrine Club, and were urged to attend them, or they will be discontinued.

A report on the DeMolay rifle team was given by William Weigelt. It was submitted by Warren Brehm, instructor. Demonstrations in shooting were given by Larry Brock, Fred Shank, Jon Williams, Ronald Bird and Robert Richardson.

Three members from George Flemming Moore Chapter, Bethesda, visited Cumberland Chapter.

The next meeting will be August 14, at which time final plans will be made concerning whether the rifle club is to be continued during the winter; and for the contest for the state DeMolay Sweetheart contest.

Women Of The Moose Committees Appointed

Mrs. Hilda Lewis, senior regent of the Women of the Moose, Chapter 914, announced her appointive officers and committee chairmen at the regular meeting Thursday evening at the Moose home.

A group decided to go to Hagerstown tomorrow at 1:30 to attend the officers meeting. Delegates to the mid-winter conference of the Maryland-Delaware-District of Columbia will be selected next month. The conference is to be held August 23, 24 and 25.

Mrs. Merle Beal was appointed argus; Mrs. Romona Richerson, guide; Mrs. Pauline Judy, assistant guide, and Mrs. Isabelle Hartman, sentinel.

Committee chairmen for the year are Mrs. Betty Jane Page, College of Regents; Mrs. Barbara Bustin, publicity; Mrs. Elizabeth Morgan, Mooseheart; Mrs. Freda Davis, library; Mrs. Louise Plummer, social service; Mrs. Anna Plummer, child care; Mrs. Neta Harrison, hospital; Mrs. Catherine Breedlove, Moosehaven; Mrs. Violet Smith, homemaking; Mrs. Bernadette Ward, membership; and Mrs. Florence Wolfe, Academy of Friendship.

Projects for the year will be selected at the next meeting which will be August 8.

Blume Reunion To Be Tomorrow

Descendants of the late Elmer and Emma Blume will hold a 10th annual reunion Sunday. For members of the family and friends, it will be at Minke's, after the morning church service.

Plenty of Time to
LEARN TO SWIM
5 to 6 weeks of hot weather left.
Reasonable rates.
Correction of strokes
I will provide transportation.
CALL 729-9814
CELANESE POOL
or 724-0122
"Ike" Law, Instructor

NO MONEY DOWN

Sale Priced $79.50

Handsome Danish Modern style in lovely Nordic Walnut at a fraction of the price you'd expect. 7 drawers with custom-styled pulls. 44x21x30".

Sale! OF QUALITY MODERN DESKS AMAZINGLY-PRICED

Sale Priced $79.50

Big savings on this modern full-base desk in Limed Oak. 7 drawers including 2 file drawers. 32x21x30".

ADVERTISED IN LIFE AND LOOK

BASSETT FURNITURE INDUSTRIES, INC.

L. BERNSTEIN
9-11 N. CENTRE ST PA 4-5900

All Cumberland Stores Open 'Till 9 P.M. Every Saturday

COME SEE...You'll Save at A&P

SAVE 47¢
JANE PARKER
LARGE
ANGEL FOOD
RINGS
3 FOR $1.00

ALCOHOLIC BEVERAGES & CIGARETTES EXEMPT FROM PLAID STAMP OFFERS

Yacht Club To Entertain Annual Regatta Skippers

The Deep Creek Yacht Club will entertain with a cocktail party and buffet supper for all visiting skippers and friends attending the annual Invitational Regatta, today and tomorrow. Both will be held at the Mountain Lake Park Hotel beginning at 6 o'clock.

Flying Scots, Rebel and Snipe class sail boats will compete in the Maryland Championship. Approximately 60 sail boats will participate. There are to be three races. Two races will be held today, one in the morning and the other in the afternoon. The final race will be held tomorrow.

The race to be held tomorrow, will be followed by a luncheon at the Deep Creek Yacht Club house, after which there will be the presentation of the trophies. Donald C. Hott, Keyser, commodore, will make the presentations.

Cumberland skippers who are competing are George Louis Spoerl, John W. McClure, Jr., John F. Schaidt, John E. Geare, Kenton B. Farrell, and daughter, Jane Farrell; David Powers and Henry K. Duke.

Mr. Geare is general chairman for the regatta and Frederic Steiding is chairman of the racing committee.

Mr., Mrs. T. L. McCusker Mark 56th Anniversary

Mr. and Mrs. Thomas L. McCusker celebrated their 56th wedding anniversary with a quiet family gathering at their home, Little Orleans. Mr. and Mrs. Leo Wigfield and family of Hagerstown and Mr. and Mrs. Wilbur George, Cumberland, visited their parents for the anniversary. There was no formal celebration.

The former Miss Cecelia Ashkettle, daughter of the late Mr. and Mrs. James Ashkettle, Little Orleans, became the bride of Mr. McCusker, son of the late Mr. and Mrs. Abner McCusker, Hancock, July 17, 1907. The wedding ceremony was solemnized in St. Patrick's Catholic Church, Little Orleans.

Mr. and Mrs. McCusker are the parents of six children, Bernard L. McCusker, Mrs. Henry Hofe, James McCusker, Mrs. Wigfield, Donald McCusker, Little Orleans, and Mrs. George. They have 37 grandchildren and 13 great grandchildren.

Although both Mr. and Mrs. McCusker have been sick, they are improving and continue to do their own work and gardening. They still attend mass regularly and occasionally visit in Cumberland and Hagerstown. Mr. McCusker is a retired farmer.

Reed-Brisson Wedding Today

Miss Fern Amelia Brisson, Williams Road, daughter of Mrs. Gladys Brisson, Baltimore, will become the bride of Walter Wilson Reed, Jr., son of Mr. and Mrs. Walter Wilson Reed, 822 Shades Lane, today. The ceremony will be performed at 7 p. m., in Melvin Methodist Church, followed by a reception in the church hall. Friends and relatives are welcome to attend.

A graduate of Fort Hill High School and Catherman's Business School, the bride-elect is employed as a stenographer at the Allegany Ballistics Laboratory.

Mr. Reed, also a graduate of Fort Hill High School, is a student at Frostburg State College and is employed by Buchanan Lumber Company.

To Plan Reunion

All members of the Penn Avenue Class of 1933 are asked to attend a meeting August 1 to plan the reunion. The meeting will be held at the Elks Club, beginning at 8 p. m.

The 30th anniversary reunion will be held August 24, at the Ali Ghan Shrine Club. It will begin with a cocktail hour at 6:30 followed by dinner. A social hour will conclude the evening, instead of having a dance.

The fourth annual reunion of the Crippen family will be held tomorrow at Van Meter's Beach.

Lechliter Reunion

A program was presented and prizes awarded at the sixth annual reunion of the Lechliter family, held at Constitution Park. Nora Lease read "A Man's World;" Dorothy Judy, "The Lechliter Reunion" and "About Some of Us;" and Florence Hartman, "A Recipe."

Prizes were awarded to Amosco Lease, as the oldest member present; Patricia Hatfield, youngest; and Mr. and Mrs. William Lechliter, Brooklyn, N.Y., coming the greatest distance.

Others present were Mrs. Amosco Lease, Mrs. Ida Ridgeley, Mrs. W. E. Brinkman, Mr. and Mrs. Thomas Wegman, and daughter, Mrs. Gilda Metzner and family; Mr. and Mrs. Richard Burkhart; Mr. and Mrs. Felix Brady, Mrs. Rebecca Jones and daughter; Mr. and Mrs. Ellis Divelbiss, Mrs. Jesse Norris and family; Mrs. Myra Twigg, Mr. and Mrs. Richard Evans, Cumberland.

Mr. and Mrs. Eldred McIntosh and daughter; Mr. and Mrs. Samuel Lechliter and family; Mr. and Mrs. Chester Hatfield and family; Mr. and Mrs. Eugene Judy and family; James Lechliter, Baltimore; Dennis Shaw, Springfield, W. Va.; Mr. and Mrs. Loy Hartman and daughter, Fort Ashby; Ida Lechliter, Grover Lechliter, RD 1, Ridgeley, Grover Lechliter, Long, Levels, W. Va.; Robert Westfall, Judy Whitacre, Roger Whitacre, Mr. and Mrs. Jennings Whitacre, Ruth McDonald, Short Gap; and Mr. and Mrs. Joseph Lechliter, of Dickerson.

Ann Landers . . .

Answers Your Problems

Dear Ann: May I have the last word in regard to the unfortunate girl who complained because she had a shape like an ironing board?

You told her to go to the lingerie store and buy what he needed. I thought your advice was top-notch but one reader wrote to say store-bought curves are dishonest and that such fakery is symbolic of the decay of American integrity.

May I tell you what happened when I was a ninth grade student, back in 1908? In those days the teachers wore white shirtwaists and form-fitting, ankle-length skirts. Our history teacher, Miss Smith, was tall and slender with no hips at all, poor thing. Her long, straight skirts made her look seven feet tall.

One day she appeared in class with a beautiful figure. I was dying of curiosity — and being ten years old I hadn't yet learned it was impolite to ask personal questions. So I asked. This is what she said, "I made myself some hip-pads which I tie around my waist. What God has forgotten I made up with cotton."

So, you see, there's nothing new about it. — SEA WILLOW

Dear Willow: Thanks for the fascinating piece of history, and for a mighty catchy little couplet.

Dear Ann Landers: We are in our early 50s and this is the second marriage for us both. I've always held a responsible job and managed my own money affairs well. When Leonard was widowed ten years ago he turned over his financial matters to his eldest daughter. His wife had always managed the money so his eldest daughter took over where her mother had left off. Leonard handed over his pay check to her and she paid all the bills and gave him an allowance.

We've been married four months and Leonard's daughter is still paying his bills and giving him an allowance.

I am very uncomfortable about this but don't know what to do. We are getting along fine and I don't want to rock the boat. Still this is like a bone in my throat.

Should I say nothing and hope in time he will offer to let me handle the family finances — or what? — NUMBER TWO

Dear Two: Don't stand on one foot while you're waiting, Lady. It may be a very long wait — like maybe forever.

When Leonard had no wife, it was all right for his daughter to pinch hit, but now he has a wife, the pinch hitter should be benched.

Dear Ann Landers: Please print this for all girls who are going steady and are afraid to break up.

I went steady with Bart for a year. He was selfish and inconsiderate and I was miserable most of the time but I thought that was the way love was supposed to be. One day I realized we were fighting all the time so I told him we'd better call it quits. He agreed but asked if we could date once in a while.

Three weeks went by and he didn't call. I was heartbroken. I regretted the break-up and came close to calling him and admitting it. But somehow I controlled myself.

Then I met Earle. After one date I knew what it was to be treated like a lady. Earle was everything that Bart wasn't. Last night we ran into Bart at a party and for the first time I saw how crude, arrogant and phony he is. Now I could kick myself for being so dumb and wasting a whole year on him. Please pass the word. — HAPPIER NOW

Dear Happier: Hooray for you. You were like that worm in the horseradish who thought it was the sweetest place in the world because it was the only place he'd ever been. (P. S. Students, take note.)

Planning a wedding? Leave nothing to chance. ANN LANDER'S newest booklet, "The Bride's Guide," has all the answers (from announcing the engagement to "who pays what"). To receive your copy, write to Ann Landers, in care of this newspaper, enclosing a long, self-addressed, stamped envelope and 35c in coin.

Ann Landers will be glad to help you with your problems. Send them to her in care of this newspaper, enclosing a stamped, self-addressed envelope.

(c) 1963, Publishers Newspaper Syndicate)

PLAN REUNION PROGRAM— The fifth anniversary reunion of Fort Hill High School class of 1958 will be held August 24, in the form of a dinner - dance. It will be held at the Ali Ghan Shrine Club, beginning with a get - acquainted hour at 6:30. Dancing will be to the music of John Ritchie's orchestra. The program was discussed at a committee meeting held Thusday evening at the home of Mrs. Doris Robinette, Michigan Avenue. Left to right, seated are Mrs. Susan Barnhart Evans, Mrs. Joyce White Fair, Mrs. Doris Crites Robinette, Mrs. Judy Bosley Glenn, Mrs. Nancy Meister Burns, Mrs. Marcella Adams Hardinger. Second row are Mrs. Dorothy Harper Appel, Miss Doris Day, Mrs. Bonnie Hartman Wilson, Mrs. Sandra George King. Third row are David Rowley, Ronald Robinette, David Durst and Edward Weaver.

Club 1411 Entertains With Dinner

The Past Presidents Club, 1411 of the Henry Hart Auxiliary, Veterans of Foreign Wars, held a covered dish dinner and outing in conjunction with the regular meeting. It was Thursday evening at the home of Mrs. Violet Karns, Frederick Street.

A brief business session was conducted by Mrs. Goldie Martin following the dinner. Various reports were given and it was announced that the next meeting will be held August 29. It will be at the home of Mrs. Helen Stevens, Short Gap, W. Va.

Prizes for the evening were won by Mrs. Alice Miller and Mrs. Elizabeth Nave.

Other members attending were Mrs. Audrey Golladay, Mrs. Audrey Crable, Mrs. Grace Cross, Mrs. Stevens, Mrs. Zellene Norris, Mrs. Charlotte Himes, Mrs. Mary T. Moore and Mrs. Rosalie Everstine.

Guests were Mrs. Bertha Scollock, Mrs. Mary Henry, Buford Cross, George Miller, Vernon Winner and James Shives.

To Wed Today

The marriage of Miss Ida Virginia Hill, daughter of Mr. and Mrs. William Guy Hill, 531 Necessity Street, to Kenneth E. Donahoe, son of Mr. and Mrs. George Donahoe, RD 2, Flintstone, will be performed tonight at 7 o'clock, in Seven Dolors Church, Beans Cove.

Miss Hill attended Fort Hill High School and Mr. Donahoe, LaSalle High School. He is employed by McDonald Construction Company.

Friends and relatives will be welcome to attend the reception in the church hall at 8, following the ceremony.

Activities Discussed

A short meeting by the ways and means committee of Re Temple, Daughters of the Nile, followed the annual patio party for members, families and friends, Wednesday. It was at the Ali Ghan Country Club. A card party and fashion show, September 15 and regular business session, September 10 were discussed.

Swimming and cards featured the entertainment at the party. Prizes were won by Mrs. Willabelle Emery, Mrs. Ella Bortz, Mrs. Amanda Vandegrift, Mrs. Marie White Steelman, Philadelphia; Mrs. Laura Murray, Mrs. Virginia Miller, Miss Marian Dennison and Mrs. Ethel Apsey.

Preceding a picnic supper Mrs. Richard Rowzer presented a jewelry show. Mrs. Bessie Chenowith and Mrs. Laura Murray were co-chairmen of the party.

Soroptimist Card Party Style Show Discussed

The ways and means committee of the Soroptimist Club of Cumberland held a short business meeting and reported on a card party and style show. It will be held as originally scheduled on September 25, but has been changed from the Ali Ghan Shrine Club, to the Woman's Civic Club house, Washington Street.

Mr. and Mrs. R. C. Marker were hosts to the club for a buffet shrimp supper at their summer cottage on Patterson Creek Thursday. Speed boat rides featured the entertainment.

Committees for the September 25 party were announced. They are Mrs. Agnes Hersh, Mrs. Jean Cioni, tickets; Mrs. Marie Seymour, chairman of refreshments. She will be assisted by Mrs. Pearl Marker, Mrs. Josephine Beyon, Mrs. Alice DeHaven, Mrs. Nellie Crites, Mrs. Beverly Myers, Mrs. Pauline Chenowith, Mrs. Maxine Doak.

Mrs. Alberta Lindner is chairman of the sweets table, with Miss Perina Grassi, Mrs. Myrtle Lafferty and Mrs. Lucille Weber on her committee. The prizes committee consists of Mrs. DeHaven and Mrs. Martha Wilson. Miss Jeanette Bonig is in charge of tables. Mrs. Blanche Ridgway and Mrs. Blanch Mantell, will assist the models; Mrs. Pearl Dean, is in charge of posters; Mrs. Doak and Mrs. Paul Gilford, hostesses. Commentators for the style show are Mrs. Eugene Sturtz and Mrs. Gilford.

Approximately 16 members attended the outing.

The August meeting has been cancelled. The next meeting will be held September 10 at the Fort Cumberland Hotel.

Bridge Winners Are Announced

With a score of 145½, compared to the 108 average, Mrs. Paul Castelle and Mrs. David Sigel topped the field in the Western Maryland Bridge Association game, Thursday evening, at the Fort Cumberland Hotel.

Other east-west winners were Dr. Paul Castelle, Morton Peskin Jr., 122½; Mrs. John Wilkinson, William A. Douglas, 121; A. J. Feigus, John Moberly, 116.

North-South winners were Mrs. John Laughlin, Miss Alice Stakem, 124; Mrs. Milton Gerson, Theodore Gray, 115½; Irving Millenson, Norman Taylor, 114½; Miss Rose Jackson, Mrs. Russell Turner, 109½.

Hospitalized

Emory Twigg, Cresaptown, is a patient in Memorial Hospital, suffering from injuries received in a motorcycle accident in Hagerstown, July 20.

Mr. Twigg fractured his left leg and has a fracture of the right jaw, in addition to multiple bruises.

Social Chart

Melvin Methodist Church congregation will honor its new pastor, Rev. Fred Thorn and family, at a pound party to be held Wednesday evening at 7:30. It will be held in the church social hall.

Davis Memorial WSCS will hold a bake sale today at the former Stafford fruit stand, Oldtown Road and the Mexico Farms Road, beginning at 1 p.m.

The monthly card party for the benefit of St. Anthony's Church, Ridgeley, will be held Tuesday at 8:15 in the social hall of the church.

The annual Hite reunion will be held tomorrow at the home of Mr. and Mrs. Earl Hannas, RD 3, Bedford, beginning at noon. A basket lunch will be held.

The annual picnic and corn roast of the El Fidel Club will be held tomorrow at the Ali Ghan Shrine Club picnic grounds, beginning at noon. An entertainment program of games and contests will begin at 2. Following a picnic supper at 5, there will be horseshoe pitching, badminton and soft ball.

The Grim family reunion will be held today at Braddock Park, Frostburg.

The annual reunion of the Nies-Wander family will be held tomorrow at Lost River State Park.

An open house in honor of Mr. and Mrs. Edward Buckel will be held by their family, tomorrow from 2 until 5 o'clock, at the Emmanuel Lutheran Church, Bittinger. Friends and relatives will be welcome to attend.

The Grant reunion will be held tomorrow at the Celanese pool in the form of an all day outing.

The Jewell family reunion will be held tomorrow in Constitution Park, beginning with dinner at 1. Members are asked to contribute family pictures to the historian.

An all day reunion of the Brehm family will be held tomorrow at Minke's Cottage Inn, Christie Road.

Descendants of the late Henry Oliver Liller will have a family reunion tomorrow at the Union Grove camp meeting grounds, beginning at 10 a.m.

Winebrenner Rizer Wedding Announced

Mr. and Mrs. Leonard Winebrenner, Star Route, announce the marriage of their daughter, Miss Janet Marie Leonard, to Jackson Randoll Rizer.

The double ring ceremony was solemnized June 29, in the Eckhart Methodist Church, at 2 p.m., with Rev. William Anderson officiating.

Mrs. Janet Hefner was the bride's matron of honor and only attendant. Ronald Stevens served as Mr. Rizer's best man. Miss Donna Smith played the traditional wedding march from Lohengrin and Mendelssohn's recessional.

Immediately following the ceremony a reception was given by the bridgroom's parents at their home.

Since their wedding trip to Ohio, Mr. and Mrs. Rizer are making their home in Bowling Green.

Surprise Shower Held

Mrs. Everett Wade entertained with a surprise stork shower for Mrs. Wayne White at Mt. Pleasant Methodist Church. Pink and white streamers formed the background for the gift table, decorated with a miniature stork. Miniature pink and blue booties adorned the shower cake. The same colors were repeated in the favors and table appointments.

Games were played and prizes won by Mrs. Philip Allender, Mrs. Talmage Luttrell, Miss Linda McGuire and Mrs. Paul O'Brian. Others present were Mrs. Ralph Garland, Mrs. Ray Evans, Mrs. Arthur Ison, Mrs. William Weber, Mrs. John McGuire, Mrs. William Hout, Mrs. Audrey Chambers, Mrs. Wood Simpson, Mrs. Paul Simpson, Mrs. Darcy Evans, Miss Carol Evans and Miss Diane Rice.

Wife Preservers

Bristles of a toothbrush will last longer if the brush is soaked for 24 hours in cold water before first use.

Cumberland DeMolay Discuss August Picnic

Cumberland Chapter DeMolay discussed various activities at the regular meeting, which was held Wednesday evening at the Masonic Temple.

Final plans were formulated for the DeMolay - Rainbow Girls picnic. It is to be held August 6 at the Ali Ghan Shrine Club, beginning at 1 p. m. Following the picnic, there will be dancing in the Memorial room, beginning at 8 o'clock. Paul Hendrickson is in charge of the recorded music. The picnic lunch will be served by members of McKinley Chapter, Order of Eastern Star, and the advisors of the Rainbow Girls.

An attendance committee was appointed by Terry Williams, master counselor. Garry Bobo was named chairman, assisted by Ronald Bird and Robert Richardson. The committee is to write members urging attendance at meetings.

Plans for the initiation were formulated. It is to be held August 28 at 8 p. m., at the temple. Both the initiatory and DeMolay degrees will be presented.

The boys were reminded that the Friday night dances are held at the Shrine Club, and were urged to attend them, or they will be discontinued.

A report on the DeMolay rifle team was given by William Weigelt. It was submitted by Warren Brehm, instructor. Demonstrations in shooting were given by Larry Brock, Fred Shank, Jon Williams, Ronald Bird and Robert Richardson.

Three members from George Flemming Moore Chapter, Bethesda, visited Cumberland Chapter.

The next meeting will be August 14, at which time final plans will be made concerning whether the rifle club is to be continued during the winter; and for the contest for the state DeMolay Sweetheart contest.

Women Of The Moose Committees Appointed

Mrs. Hilda Lewis, senior regent of the Women of the Moose, Chapter 914, announced her appointive officers and committee chairmen at the regular meeting Thursday evening at the Moose home.

A group decided to go to Hagerstown tomorrow at 1:30 to attend the officers meeting. Delegates to the mid-winter conference of the Maryland-Delaware-District of Columbia will be selected next month. The conference is to be held August 23, 24 and 25.

Mrs. Merle Beal was appointed argus; Mrs. Romona Richerson, guide; Mrs. Pauline Judy, assistant guide, and Mrs. Isabelle Hartman, sentinel.

Committee chairmen for the year are Mrs. Betty Jane Page, College of Regents; Mrs. Barbara Bustin, publicity; Mrs. Elizabeth Morgan, Mooseheart; Mrs. Freda Davis, library; Mrs. Louise Plummer, social service; Mrs. Anna Plummer, child care; Mrs. Neta Harrison, hospital; Mrs. Catherine Breedlove, Moosehaven; Mrs. Violet Smith, homemaking; Mrs. Bernadette Ward, membership; and Mrs. Florence Wolfe, Academy of Friendship.

Projects for the year will be selected at the next meeting which will be August 8.

Blume Reunion To Be Tomorrow

Descendants of the late Elmer and Emma Blume will hold a 10th annual reunion Sunday. For members of the family and friends, it will be at Minke's, after the morning church service.

Plenty of Time to
LEARN TO SWIM
5 to 6 weeks of hot weather left.
Reasonable rates.
Correction of strokes
I will provide transportation.
CALL 729-9814
CELANESE POOL
or 724-0122
"Ike" Law, Instructor

L.B. FURNITURE
NO MONEY DOWN

Sale Priced
$79.50
Handsome Danish Modern style in lovely Nordic Walnut at a fraction of the price you'd expect. 7 drawers with custom-styled pulls. 44x21x30".

Sale! OF QUALITY MODERN DESKS AMAZINGLY-PRICED

Sale Priced
$79.50
Big savings on this modern full-base desk in Limed Oak. 7 drawers including 2 file drawers. 32x21x30".

ADVERTISED IN LIFE AND LOOK
BASSETT FURNITURE INDUSTRIES, INC.
L. BERNSTEIN
911 N. CENTRE ST. PA 4-5900

All Cumberland Stores Open 'Till 9 P.M. Every Saturday

COME SEE...You'll Save at A&P

SAVE 47¢
JANE PARKER
LARGE
ANGEL FOOD
RINGS
3 FOR $1.00

ALCOHOLIC BEVERAGES & CIGARETTES EXEMPT FROM PLAID STAMP OFFERS

Secrets Of Charm

by John Robert Powers

Inside And Out

Fashion constantly focuses on the midriff. Whether it be a short-jacket suit, the Dutch-boy look, or a draped chiffon sheath, all demand absolute control of the "middle you." One way of achieving such control is with the right foundation. You want an assurance of a smooth, uninterrupted line that the properly fitted garments can give you.

More and more women are turning to full length corselet that gives them a firm abdomen and hip-controlling panels, plus a good uplift bustline. They find it slims them and gives a youthful look. It is also a gentle reminder to every part of your body to stand tall.

Since a properly fitted garment is as important to health as beauty, check the following points so the one you select doesn't fit too tightly:

1. Is bust cup correct size and shape to provide uplift and support without crowding the flesh?
2. Does corselet "drag downward" over the bust? If it exerts this downward pull, it is not long enough.
3. Are shoulder straps comfortable, supporting the garmet without digging into the flesh?
4. Is the back flesh controlled, so there is no roll above the garment?
5. Is the waistline snug and controlled?
6. Are the hips well-fitted?
7. Do bones curve with and not cut into the body?
8. Is the skirt long enough to "sit into" comfortably?
9. Is garment comfortable through the thighs, or does it cut the flesh?
10. Can you bend and move without constriction?

If you have a problem figure such as being short and thin, or short and plump, or very tall and thin, or short-waisted, you will find further help and suggestions on the best types of foundation garments to wear in "Figured for You." This booklet is yours by writing to me, John Robert Powers, in care of this newspaper enclosing 10 cents in coin and a self-addressed, stamped envelope.

Baptist

Grace Baptist, 211 Greene Street, Rev. W. Randolph Keefe, pastor. Sunday School 9:45 a.m., worship 11 a.m., "Have Faith or Fail." 6:30 p.m. Baptist Training Union. Theme: "Depening the Spiritual Life." Adults: "The Life of Love." Worship 7:30 p.m., "With Jesus in Danger."

First Baptist, 212 Bedford Street, Rev. T. Clifford Johnson, pastor. Sunday School 9:45 a.m., worship 8:45 and 11 a.m., "You Think So." Training Union 7 p.m. Worship 8 p.m., "Now or Never."

Second Baptist, Oldtown Road at Grand Avenue, Rev. Dallas C. Bivins, pastor. Sunday School 9:45 a.m., worship 11 a.m., "The Qualifications of Deacons." Training Union 6:45 p.m., worship 8 p.m., "Ordaining Ben Brakeall to the office of Deacon."

Memorial Heights Baptist, 16 Virginia Avenue, Rev. Archie McIntyre, pastor. Sunday School, 9:45 a.m., worship 11 a.m., "Faith To Obey." Worship 7:30 p.m., "The Slow Death."

LaVale Baptist, 1124 National Highway, Rev. B. Finney Bragg, pastor. Sunday School 9:30 a.m., worship 10:50 a.m., "How Respectable Is Your Christianity?" Training Union 6:15 p.m., worship 7:30 p.m., "The Conquest of Inner Space."

Calvary Baptist, Cresaptown, Rev. Harold Allem, pastor. Sunday School 9:30 a.m., worship 10:30 a.m., "Does II Peter 2:19-2 2 Teach That A Believer Can Be Lost?" Baptist Youth Fellowship 6:30 p.m., worship 7:30 p.m., "Good Cheer In A World of Fear."

Bedford Road Baptist, Bedford Road at Mill Road, Rev. Allen J. Beck, pastor. Sunday School 9:45 a.m., worship 11 a.m., "The Ways of a Backslider." Training Union 7 p.m., worship 8 p.m., "Led By the Spirit."

First Baptist, Westernport, Rev. Henry G. Laube, pastor. 9:45 a.m. Sunday School; 11 a.m. worship, "The Dangers of Respectability." 6:30 p.m. Training Union; 7:30 p.m. Evangelistic services, "The Disturbing Christ." Stony Run Chapel: 3 p.m. Preaching service; 3:50 p.m., Sunday School.

Mormon

Church of Jesus Christ of Latter-day Saints, 851 Columbia Ave., Elder William C. Landis, Branch President. Sunday School 10:30 a.m., Sacrament Service 7 p.m.

Church of Jesus Christ of Latter-day Saints, 82 W. College Ave., Frostburg, Md., Elder J. Sylvan Rasband, Branch President. Sunday School 9:30 a.m., Priesthood Meeting 11:45 a.m. Sacrament Service 10:45 a.m.

Church of Jesus Christ of Latter-day Saints, Court House Annex, Romney, W. Va., Elder Ralph J. Hyer, Branch and District President. Sunday School, 10 a. m., Priesthood meeting, 9:15 a. m. Sacrament meeting, 11 a. m.

Church of Jesus Christ of Latter-day Saints, Odd Fellows Hall, Keyser, W. Va. Elder Charles A. McGuiness Branch President. Sunday School, 10 a. m., Priesthood meeting at noon. Sacrament service, 11 a. m.

Church of Jesus Christ of Latter-day Saints, Tennis Court Hall, Mt. Lake Park, Elder Albert D. Clark, Branch President. Sunday School, 10 a. m., Priesthood meeting, 9 a. m. Sacrament meeting, 11 a. m.

Other Churches

First Church of Christ, Scientist, Washington Street and Prospect Square. Sunday School and Nursery, 10 a. m. Subject: "Truth." Golden Text: Corinthians 13:8. We can do nothing against the truth, but for the truth.

First Christian, 312 Bedford Street. Rev. William P. Frank, pastor. Sunday School, 9:30 a. m., worship, 10:40 a. m.

First Alliance, 307 Wallace Street. Rev. Oliver E. Schlaegel, pastor. Sunday School, 9:45 a. m., worship, 11 a. m., "The Call of Moses." Youth Fellowship, 6:30 p. m.; worship, 7:30 p. m.

Church of Christ, 211 South Lee Street. Ronnie L. Whey, speaker (of Roanoke, Va.) Sunday School, 10 a. m., worship, 11 a. m., worship, 7:30 p. m., Speaker, John Mullin.

Kingdom Hall of Jehovahs Witnesses, 1715 Frederick Street. Public meeting Sunday, 3 p. m., subject: "Does God Have A Name?" by F. Fulton, Watchtower study, 5:15 p. m., "Maintaining Personal Integrity."

Cumberland Mennonite, 127 Bedford Street. Rev. George D. Townsend, pastor. Sunday School, 9:45 a. m., worship, 11 a. m., "Complete Baptism." Worship, 7:30 p. m., guest speaker, Rev. Vernon N. Shanholtz.

Kingdom Hall of Jehovahs Witnesses, Frostburg. Walter E. Festerman, presiding minister. Assemble for house to house ministry, 9:30 a. m. Watchtower Study, 7 p. m., "Maintaining Personal Integrity." Psalm 26:1-3.

Kingdom Hall of Jehovah's Witnesses, Rockville Street, Lonaconing. Assemble for house to house ministry, 9:30 a. m. Public lecture, "Relief from Tension in a Troubled World," 3 p. m. by R. R. Ridenour. Watchtower lesson, 4 p. m., "Maintaining Personal Integrity." Psalms 26:1-3.

Mill Run Grace Baptist, near Barton. Rev. James F. Hoffmeyer, pastor. Sunday School, 10 a. m., worship, 11 a. m. with Rev. Jim Reed, Tri-State Youth for Christ director in charge. Evening services at 7:30 p. m. with Rev. Bill Burke, missionary from Brazil, as speaker.

Pinto Menonnite. Mahlon D. Miller, pastor. Sunday School, 9:30 a. m., worship, 10:30 a. m., "Living Victoriously." Evening service 7:30 p. m. Panel discussion on theme: "One Church In Christ." Children's Church.

Prosperity Christian, Route 1, Flintstone. Rev. Glenn Jones, pastor. Sunday School, 10 a. m., preaching, 11 a. m.

Assembly Of God

Central Assembly, Corner of Johnson and Fayette Streets, Rev. Frank J. Fratto, Assistant Rev. Wendel Cover. Sunday School, 9:45 a. m., Worship 11 a. m. Evangelistic Service, 7:45 p. m.

First Assembly, 21 Elder Street, Rev. Arthur Vespa. Sunday School 9:45 a. m., worship 11 a. m., Evangelistic service 7:30 p. m.

First Assembly, Westernport, Rev. Newton Chase. Sunday School 9:45 a. m., worship 11 a. m., Evangelistic service 7:30 p. m.

First Assembly of God, Lonaconing, Rev. Charles E. Fussell. Sunday School 10 a. m., worship 11 a. m., Evangelistic service 7:30 p. m.

Assembly of God, Keyser, Rev. R. C. Lymburner. Sunday School 9:45 a. m., worship 11 a. m., Evangelistic service 7:30 p. m.

Trinity Assembly of God, Midlothian, Rev. R. W. Richendrfer. Sunday School 9:45 a. m., worship, 11 a. m., Evangelistic service, 7:30 p. m.

Flintstone Assembly of God, Rev. Luther E. Travis. Sunday School 10 a. m., worship 11 a. m., Evangelistic service 7:45 p. m.

LaVale Chapel, Rev. Hartley Wigfield Sunday School 10 a.m.; worship 11 a. m., Evangelistic service 7:45 p. m.

Bedford Valley Assembly of God, Rev. Daniel Hare. Sunday School 9:45 a. m., worship 11 a. m. Evangelistic service 7:45 p. m.

Green Ridge Assembly of God, Rev. Josephine Keller. Sunday School 9:45 a. m., worship 11 a.m., Evangelistic service 7:30 p. m.

Cresaptown Assembly of God, Rev. Ruth Cowgill. Sunday School 10 a. m., worship 11 a. m., Evangelistic service 7:45 p. m.

Bethel Assembly, Oldtown, Rev. W. Tatem. Sunday School 9:45 a. m., worship 11 a. m. C. A. service 6:30 p. m., Evangelistic service 7:30 p. m.

Calvary Assembly of God, Fort Ashby, Rev. Raymond Kirby. Sunday School 9:45 a. m., worship 11 a. m., Evangelistic service 7:45 p. m.

Glad Tidings Tabernacle, Valley Road, Rev. Elva Brotemarkle. Sunday School 10 a. m., Evangelistic service 7:30 p. m.

Bethel Tabernacle, Patterson Creek, Rev. Wilbur Elliott. Sunday School 10 a. m., worship 11 a. m., Evangelistic service 7:30 p. m.

Marantha Assembly of God, Grantsville, Rev. William K. Ferguson. Sunday School 9:45 a. m., worship 11 a. m., Evangelistic service 7:45 p. m.

Falls Assembly of God, Rev. Norman Landis. Sunday School 10 a. m., worship 11 a. m., Evangelistic service 7:30 p. m.

Faith Assembly of God, Wiley Ford, Rev. Howard Reckley. Sunday School 10 a. m., worship 11 a. m., Evangelistic service 7:30 p. m.

El-Bethel Assembly of God, Chaneysville. Rev. Hazel DeVore. Sunday School 10 a. m., worship 11 a. m., Evangelistic service 7:30 p. m.

Paw Paw Assembly of God, Rev. Robert Glass. Sunday School 2:30 p. m., worship 3:30 p. m.

Romney Assembly of God, Rev. A. Phillips. Sunday School 9:45 a. m., worship 11 a. m., Evangelistic service 7:30 p. m.

Burlington Assembly of God, Rev. Donald Ford, pastor. Sunday School 10 a. m., worship 11 a. m. Evangelistic service 7:30 p. m.

Green Spring Assembly of God, Rev. Harry Baldwin. Sunday School 9:45 a. m., worship 11 a. m., Evangelistic service 7:30 p. m.

Springfield Assembly of God, Rev. Albert Stine. Sunday School 9:45 a. m., worship 11 a. m., Evangelistic service 7:30 p. m.

Church Of God

Church of God 5th and Seymour Street. Rev. C. D. Coley, pastor. Sunday School, 10 a. m.; Worship, 11 a. m.; Evangelistic, 7:30 p. m.

Church of God, Stoyer Street, Frostburg. Rev. Joseph Fatkin, pastor. Sunday School 10, worship 11. Evangelistic 7:30.

Church of God, Jennings. Rev. Haskel Salmon, pastor. Sunday School 10, worship 11, Evangelistic 7:30.

Church of God, Loch Lynn, Rev. Allen Taylor, pastor. Sunday School 10, worship 11, Evangelistic service 7:30.

Church of God, Gorman. Rev. John Bava, pastor. Sunday School 10, worship 11, Evangelistic 7:30.

Church of God, Bayard, Rev. Mildred Bleyer, pastor. Sunday School 10, worship 11, Evangelistic 7:30.

Church of God, Elk Garden, pastor, supply. Sunday School 10, worship 11, Evangelistic 7:30.

Church of God, Piedmont, Rev. Wayne DeHart, pastor. Sunday School 10, worship 11, Evangelistic 7:30.

Church of God, Keyser, W. Va., Rev. LeRoy Imperio, pastor. Sunday School 10, worship 11, Evangelistic 7:30.

Church of God, Paw Paw, Rev. Frank Marcum, pastor. Sunday School 10, worship 11, Evangelistic 7:30.

Church Of The Brethren

Churches Of The Brethren, L. Gene Bucher, pastor. Sunnyside, New Creek, Sunday School 10 a.m., Worship Service 11 a.m. Harness Run, Burlington, Sunday School 10:30 a.m., Worship Service 9:30 a.m. Knobley, Antioch, Sunday School Picnic at Van Myra Camp Grounds, Burlington. Sunday School 10:30 a.m. Dinner 12 noon, Worship Service 1:30 p.m., "Begging For Greatness," sermon at all churches.

Wiley Ford Church of the Brethren, Spring Street, Rev. Louis D. Bloom, pastor. Sunday School, 10 a.m., worship, 11 a.m. Annual Conference Reports, Harold Lambert and Leslie Bloom. Worship, 8 p.m., "Hymn sing and conference pictures."

Glendale Church of the Brethren, Flintstone, Rev. John H. Buffenmyer, minister. Sunday School, 10 a. m.; worship, 7:30 p. m.

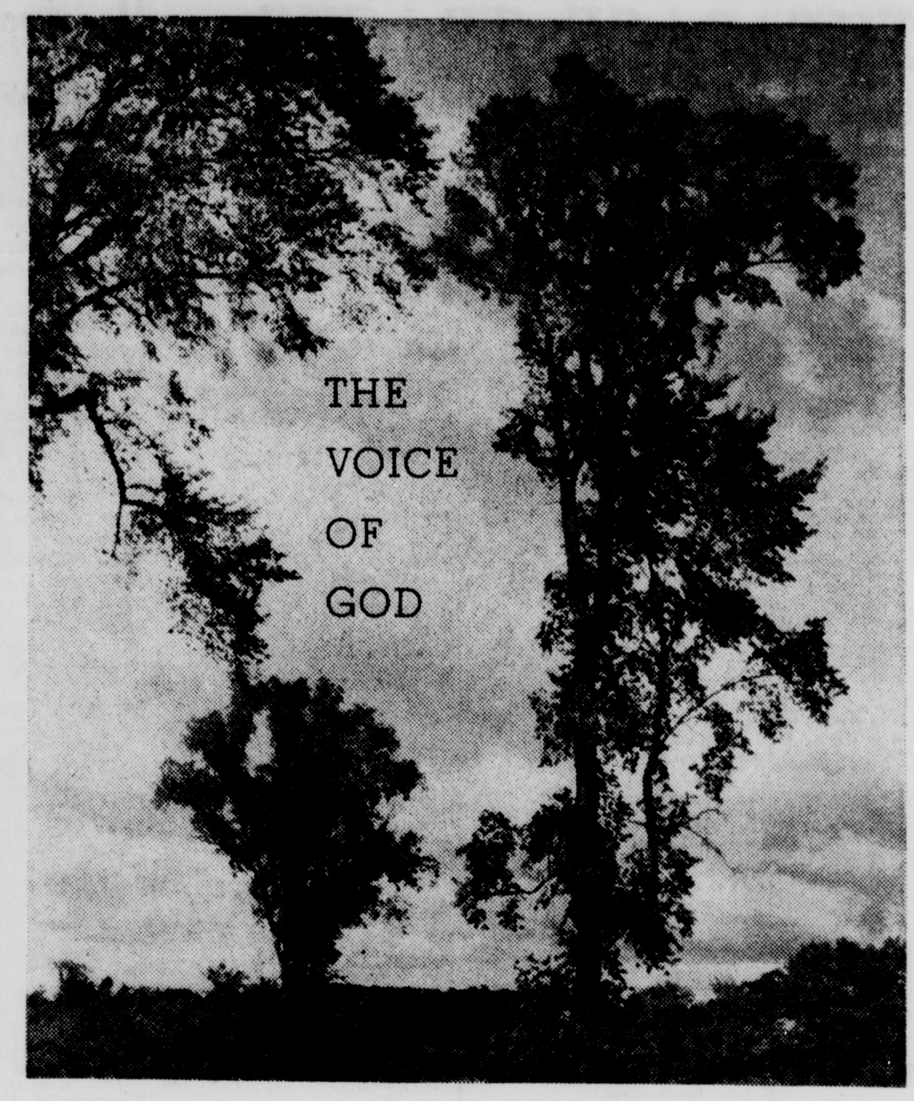

Do you ever pause to listen to the voice of God? We hear it every day, wherever we may be.

In the whispering of tall trees . . . the music of rushing brooks . . . the songs of the birds . . . the gay laughter of happy children . . . we hear the voice of the Great Creator. Through his infinite grace a bird is enabled to serenade his mate, a tiny cricket chirps its faint refrain. God is the Bringer of all blessings to man and beast alike.

Let us give thanks to Him who has so enriched our lives. Open church doors beckon all over our land. Let us seek the House of the Lord, and enter in to pay Him homage. Here through prayer and humility, let us re-dedicate ourselves to His service and glorification.

Sunday	Monday	Tuesday	Wednesday	Thursday	Friday	Saturday
Psalms	John	Proverbs	Romans	Isaiah	I Corinthians	Isaiah
100:1-5	16:25-33	17:1-6	5:1-8	12:1-6	12:4-11	35:3-10

Copyright 1963, Keister Advertising Service, Inc., Strasburg, Va.

These Establishments Encourage You To Attend The Church Of Your Choice

BERNSTEIN FURNITURE CO.
9 N. Centre St.

EVELYN BARTON BROWN
11 N. Liberty St

CITY FURNITURE CO.
22-24 N. Mechanic St.

E. V. COYLE FURNITURE CO.
45 Baltimore St.

1st FEDERAL SAVINGS & LOAN ASSN.
141 Baltimore St.

THE FIRST - SECOND NATIONAL BANK & TRUST CO.
Cumberland

WARD N. HAUGER, JEWELER
16 N. Centre St.

FORD'S DRUG STORES
Cumberland

THE LIBERTY TRUST CO.
Cumberland

LIBERTY MILK CO.
450 Race St.

THE S. T. LITTLE JEWELRY CO.
113 Baltimore St.

THE MANHATTAN
Baltimore at Liberty

THE MARYLAND THEATRE
Cumberland

THE MUSIC SHOP, Inc.
35 Baltimore St.

ROSENBAUM'S
Baltimore St.

SCHWARZENBACH'S
128 Baltimore St

SUPER SHOE STORE
15-17 N. Centre St.

SO CUMBERLAND PLANING MILL CO.
31 Queen St.

STAR RESTAURANT
31 Baltimore St

WALSH & McCAGH DRUG STORE
Cor. Centre & Bedford Sts.

WHITACRE'S MAYTAG APPLIANCES
31-35 N. Mechanic St.

WOLF FURNITURE CO.
42 Baltimore St.

St. James The Great Was Hot-Tempered

By LOUIS CASSELS
United Press International

The word "saint" conjures up in most minds the image of a gentle, pious, unselfish person to whom goodness comes as naturally as breathing.

But the church calendar contains the names of many saints who just don't fit that stereotype.

For example, Thursday, July 25 was the feast day of St. James the Great.

The New Testament has quite a lot to say about this fellow. And it depicts him as a very ordinary human being, with a tendency to be vain, ambitious and hot-tempered.

He was the son of a fisherman named Zebedee, who lived in the town of Capernaum, and operated a fleet of fishing boats on the Sea of Galilee.

James had a brother named John and two close friends named Simon and Andrew, who worked with him in the fishing business.

Monotony Was Broken

The monotony of their lives was broken one day by the arrival in Capernaum of a young itinerant preacher named Jesus of Nazareth. When Jesus talked about God, he sounded like he was speaking from first-hand information, rather than quoting out of a book. He was the most alive and compelling person who had ever come to Capernaum, and the four young fishermen were greatly attracted to him.

One day, Jesus walked down to the shore where the four fishermen were at work.

"Follow me," he said. "And I will make you become fishers of men."

James and his three friends didn't hesitate. They didn't tell Jesus they'd need a little time to wind up their business. They just dropped their nets and followed him.

They were the first of the 12 Apostles. And they were destined to remain Jesus' closest friends and confidantes.

Jesus seems to have had a particular affection for Simon, whom He renamed Peter, and for the two brothers, James and John. The New Testament records that He chose Peter, James and John to accompany him on several special occasions, including the last night in the Garden of Gethsemane, when He waited for His arrest and crucifixion.

Didn't Change Immediately

Close association with Jesus did not change James overnight into a gentle and unselfish soul.

Once, when the people of a Samaritan village gave Jesus a discourteous reception, James lost his temper and wanted to call down fire from heaven to wipe out the whole village.

Jesus rebuked James severely for this proposal, and reminded him that "The Son of Man came not to destroy men's lives but to save them."

Later, to rub in the lesson with a little pointed humor, Jesus gave James a nickname: "Son of Thunder."

On another occasion, James and his brother went to Jesus privately, and tried to extract a promise that they would be given the top seats of honor—on his right hand and left hand—when He came to His throne. They were still thinking, as all of the Apostles persisted in doing despite Jesus' efforts to teach them otherwise, that He had come as an earthly messiah or king.

Jesus Rebuked James

Again Jesus had to rebuke his friend, and as always, he used the occasion to teach a positive lesson.

"You know that those who are supposed to rule over the Gentiles lord it over them, and their great men exercise authority among them," Jesus said. "But it shall not be so among you.

"Whoever would be great among you must be your servant, and whoever would be first among you must be slave of all. For the Son of Man also came not to be served, but to serve . . . ."

It took James a long time to understand what it meant to be a disciple of Christ. Perhaps he didn't really comprehend until he had the awesome experience of being a witness to the Resurrection.

But when he finally did get the point, James followed his Lord all the way.

When the first persecution of the infant Christian church was launched in 44 A.D. by King Herod, James was arrested and beheaded.

He was the first Apostle to die a martyr's death.

Presbyterian

First Presbyterian, 11-17 Washington Street, Rev. Maurice D. Robertson, pastor; Rev. Emil G. Teyssier, assistant pastor. Worship, 10 a. m., "The Leadership of Jesus".

Southminster Presbyterian, Third and Race Street, Rev. John Miller, pastor. Sunday School, 9:45 a. m.; worship, 11 a. m., subject "The Blessed Meek".

Barrelville Presbyterian, Barrelville, Rev. John Miller, pastor. Sunday School, 10:30 a. m.; worship, 9:30 a. m., subject "The Blessed Meek".

First Presbyterian, Lonaconing, Rev. John R. McClain, pastor. 9:45 a. m., Church School; 11 a. m., worship, "Men Of Little Faith".

Keyser Presbyterian, 300 South Mineral Street, I. Fred Anderson, guest speaker. Sunday School, 9:45 a. m.; worship, 11 a. m., subject "Prayer for Wisdom"; 9:30 a. m., Limestone preaching and Sunday School, sermon by Gary Keedy.

Bread Fund

GENEVA, Switzerland (AP) — The Swiss Protestant churches raised $290,366 in their "Bread for the World" campaign.

Evangelical United Brethren

Calvary Evangelical United Brethren, 30 East Mary Street, Rev. C. W. Tinsman, pastor. Sunday School, 9:30 a. m., worship, 11 a. m., "Old Times . . . Forgotten". Youth Fellowship, 6:30 p. m.; worship, 7:30 p. m., Singspiration Service.

Bethel Evangelical United Brethren, Seymour and Third Streets, Robert Erickson, student. Sunday School, 9:45 a. m., worship, 11 a. m., "The Cross." Youth Fellowship 6 p. m.; worship, 7:30 p. m., "Christian Perfection."

First Evangelical United Brethren, Race and Fourth Streets, Rev. E. E. Miller, D. D., pastor. Worship 10 a. m., "The Christian's Stand." Sunday School 11 a. m.

Ridgeley Evangelical United Brethren, Knobley Hill, Rev. George S. Widmyer, pastor. Sunday School, 10:30 a. m., worship, 9:30 a. m., Subject "Clear Vision."

Potomac Park Evangelical United Brethren, Route 220 South, Rev. George S. Widmyer, pastor. Sunday School, 9:45 a. m., worship, 11 a. m., Subject "Clear Vision."

Church Of The Nazarene

First Church of the Nazarene, 508 Oldtown Road. Rev. James H. Boggs, pastor. Sunday School, 9:30 a. m., worship, 10:45 a. m. Youth Services, Junior and Senior, 6:30 p. m.; worship, 7:30 p. m. "Evangelistic."

Bedford Church of The Nazarene, Rev. L. L. Wright, pastor. Sunday School, 9:45 a. m., worship, 10:45 a. m., worship, 7:30 p. m., Evangelistic message.

Methodist

First Methodist, 1707 Ferderick Street, Rev. Everett W. Culp, pastor. Sunday School, 9:30 a.m.; worship, 10:45 a.m., Miss Meredythe Scheflen, Msoisianry x00M mwf Scheflen, missionary, Bolivia, S. A.; youth and adult fellowships, 6:30 p.m.; worship, 7:30 p.m., Miss Scheflen will speak.

Centre Street Methodist, 217-225 N. Centre Street, Carlton M. Harris, minister; B. F. Hartman, minister of visitation. Church School, 9 a. m.; worship, 10 a.m., "Why Come To Church?" Rev. Donald L. Keefauver, Mt. Carmel Methodist Church, Pasadena.

Kingsley Methodist, 248 Williams Street, Rev. Jacob H. Snyder, pastor. Sunday School, 9:30 a.m.; worship, 8:30 and 11 a.m., "Opportunities for Christian Service."

Central Methodist, 15 South George Street, Rev. Stanley G. Harrell, pastor. Sunday School, 9:45 a.m.; worship, 11 a.m., Elisha Speaks For God: Part I.

Trinity Methodist Church, 122 Grand Avenue, Louis L. Emerick, minister. Sunday School, 9:45 a. m.; worship, 11 a.m., "The Tempter."

Fairview Avenue Methodist, 640 Fairview Avenue, Rev. William Sansom, pastor. Sunday School, 10:45 a.m.; worship, 9:30 a.m., "A Man of Vision."

Grace Methodist, 130 Virginia Avenue, Rev. Robert E. Moales, pastor. Sunday School, 9:30 a.m.; worship, 11 a.m., 'Christian Character."

Emmanuel Methodist, Humbird Street, Rev. Harold R. McClay Sr., pastor. Sunday School, 9:45 a.m.; worship, 11 a.m., Vernon Cost, guest speaker.

Melvin Methodist, Marion and Reynolds Streets, Rev. Fred E. Thorn, pastor. Sunday School, 9:45 a.m.; worship, 11 a.m., "Tomb Dwellers and Christ."

Mapleside Methodist, Maple and First streets, Rev. Fred E. Thorn, pastor. Sunday Schooy, 10:45 a. m.; worship, 9:30 a.m., "Tomb Dwellers and Christ."

McKendree Methodist, 202 Paca Street, Rev. Frank L. Horton, pastor. Sunday School, 9:30 a.m.; worship, 11 a.m., "For Better or For Worse?"

Metropolitan A.M.E. Church, Frederick and Decatur streets, Rev. J. E. Dorsey, pastor. Sunday School, 9:30 a.m.; worship, 11 a. m., subject "Men's Day", guest speaker, Walter C. Crawford.

Dawson Methodist, Rev. L. Carl Whitten, minister. Worship, 9:30 a.m.; Church School, 10:30 a.m.

Rawlings Methodist, Rev. L. Carl Whitten, minister. Church picnic at Pleasant Valley 12 noon, followed by Vesper service 7 p.m.

Union Grove Methodist Circuit, Rev. Paul R. O'Brien, minister. Elliott Memorial—Morning Worship, 9 a.m.; Sunday School, 10 a.m. Mt. Pleasant—Morning Worship, 10 a.m.; Sunday School, 11 a.m. Pleasant Grove—Morning Worship, 11 a.m.; Sunday School, 10 a.m., "Give Me This Mountain!"

Ellerslie Methodist, Rev. Richard C. Chambers, pastor. Church School, 9:45 a.m.; worship, 11 a.m. Charge MYF, 7 p.m. at Wills Creek, "Our Hope For The Future."

Wills Creek Methodist, Stringtown, Pa., Rev. Richard C. Chambers, pastor. Worship, 10 a.m.; Church School, 11 a.m. Charge MYF, 7 p.m., "Our Hope For The Future."

Corriganville Methodist, Rev. R. C. Chambers, pastor. Worship, 9 a.m.; Church School, 10:15 a.m. Charge MYF, 7 p.m., at Wills Creek, "Our Hope For The Future."

Centenary Methodist, Bedford Road, Rev. E. Kyle Sawyers, pastor. Sunday School, 10:30 a.m.; worship, 9:30 a.m., "Hearing and Doing."

Zion Methodist, Bedford Road, Rev. E. Kyle Sawyers, pastor. Sunday School, 9:45 a.m.; worship, 11 a.m. "Hearing and Doing." Worship, 7:30 p.m., report on town and country trip by pastor.

Park Place Methodist, LaVale, Rev. Ramon F. Reno, pastor. Sunday School, 9:45 a.m.; worship, 11 a.m., "Askings and Opportunities."

LaVale Methodist, North Woodlawn Avenue and National Highway, Rev. James E. Perry, minister. Church School (all ages), 9:45 a.m.; Church School (ages 2-5 years old ONLY), 11 a.m.; worship service, 11 a.m. (nursery), "When The Master Has Come."

Oldtown Methodist Circuit, Rev. A. Latham, minister. Oldtown — Sunday School, 9:45 a.m.; worship, 8 p.m. Mt. Tabor — Sunday School, 9:45 a.m.; worship, 11 a. m.; M.Y.F., 7 p.m. Olivers Grove — Sunday School, 10:45 a.m.; worship, 9:45 a. m. Mt. Olive Sunday School 10 a. m.

Davis Memorial Methodist, Oldtown Road, Rev. William E. Dye, pastor. Sunday School, 9:45 a.m.; worship, 11 a.m., "The Shortest Prayer."

Eckhart Methodist, William Anderson, minister. Eckhart — Worship, 8:30 a.m.; Church School, 9:45 a.m. Vale Summit — Worship, 9:45 a.m.; Church School, 10:45 a.m. Allegany — Church School, 10 a.m.; worship, 11 a.m. Carlos — Church School, 10 a.m.

Trinity Methodist, Fort Ashby, Rev. William D. Slates, pastor. Sunday School, 9:45 a.m.; worship, 11 a.m., "Maker of Men." Youth Fellowship, 7 p.m.

Cresaptown Methodist, Rev. William M. Balderson, pastor. Sunday School, 9:45 a.m.; worship, 8:30 and 11 a.m. Youth Fellowship worship, 7:30 p.m., Evangelistic Service.

Mt. Savage Methodist, Rev. William C. Harpold, pastor. Worship, 8:15 a.m., "Are We Ready?"; Sunday School, 9:30 a.m.; worship, 10:45 a.m. sermon by Rev. Raymond L. Roderick, superintendent, Hagerstown District. 12:15 p.m., picnic lunch for members, friends and families; 1:30 p.m., Combined First Quarterly Conference and Church Conference; 7:30 p.m., worship, "Let's Return To Real Religion."

Lutheran

St. Luke's Lutheran, 1601 Frederick Street, Rev. Vernon J. Naugle, pastor. Sunday School, 9:45 a.m., worship, 8:30 and 11 a.m. J. Leon Haines, assistant to the President of the Maryland Lutheran Synod, speaker.

St. Paul's Lutheran, Washington and Smallwood Streets, Rev. John F. Sammel, pastor. Sunday School, 9:45 a.m., worship, 8:30 and 11 a.m., "Taking Your Religion Seriously"; Dr. John K. Linn, speaker. Intermediate leaguers in charge of the vesper service at the all day outing for Luther Leaguers at Constitution Park.

St. John Evangelical Lutheran, Arch and Fourth Streets, Rev. Robert B. Logan, minister of christian education. Sunday School at 9:45 a.m. Worship services at 8:30 and 11 a.m. and 7:30 p.m. (supervised nursery at all services)."

Trinity Lutheran, Missouri Synod, 326 North Centre Street. Rev. John C. Polk, pastor. Sunday School, 9:25 a. m., worship, 8-10:45 a. m. Text, Exodus 4:21-23. "God Guides His Children."

Christ Lutheran, LaVale Volunteer Fire Hall. Rev. Albert R. Burkhardt, pastor. Sunday School, 9:30 a. m., worship, 11 a. m., "Copying His Compassion." Special congregational meeting following the service.

Frostburg

Saint Michael's Catholic. Rev. Francis E. Montgomery, pastor; Rev. Regis F. Larkin, assistant. Eighth Sunday after Pentecost. Masses at 5:30 ,7:30, 8:30, 9:30 and 10:30 a. m. Novena devotion and benediction will follow the 10:30 o'clock Mass. Baptisms, 1 p. m.

St. John's Episcopal, Broadway and Stoyer. Rev. Martin Davidson, O. G. S., pastor. Sunday School, 10:30 a. m., worship, Trinity VII. Holy Communion, 8 a. m. Matins and sermon, 10:30 a. m.

First United Presbyterian, Broadway. Rev. E. M. Goetschius, pastor. Sunday School, 9:30 a. m., worship, 11 a. m., Dr. Charles Orlick, guest speaker.

Frostburg Church of the Nazarene, Center and Charles streets. Rev. Ralph A. Mickel, pastor. Sunday School, 9:45 a. m., worship, 10:45 a. m.; worship, 7:45 p. m.

Zion United Church of Christ, 160 East Main. Rev. Dr. Wayne M. Miller, pastor. Sunday School, 9:45 a. m. worship, 11 a. m., "Chameleon Christianity."

Salem United Church of Christ, 78 Broadway. Rev. George L. Wehler, B. D., pastor. Sunday School, 9:30 a. m., worship, 10:45 a. m., "The Sword of the Spirit."

First Methodist, Frostburg. Rev. Donald W. Llewellyn, pastor. Sunday School, 9:45 a. m., worship, 8:30 and 11 a. m.

First English Baptist, East Main Street. Sunday School, 9:30 a. m., worship, 10:45 a. m. Guest speaker, Rev. Howard Van Sice, pastor of First Baptist Church, Elkton; training union, 6:30 p. m., worship, 7:30 p. m. Rev. Sice, guest speaker.

First Congregational, Bowery and College Avenue. Rev. William E. Price, pastor. Sunday School, 9:45 a. m., worship, 9-11 a. m., "Playing At Religion." Pilgrim Youth Fellowships, 6:30 p. m.

John Wesley Methodist, Lincoln Road. Rev. Frank L. Horton, pastor. Sunday School, 10:30 a. m., worship, 9 a. m., "For Better or for Worse."

Dickerson A. M. E., Mechanic and Pine streets. Rev. E. H. Purnell, pastor. Sunday School, 10 a. m., worship, 11 a. m., "Two Men Went to Church."

St. Philip's Chapel (Episcopal), 9 So. Smallwood. Rev. William J. Cox, vicar. 11:30 a. m., Matins and sermon.

Holy Cross Episcopal, Brookfield at Greenway Avenues. Rev. William J. Cox, Vicar. 8 a. m. Holy Eucharist; 9:30 a. m. Matins, and sermon nursery.

Episcopal

Emmanuel Episcopal, 16 Washington Street, Rev. H. M. Richardson, rector, Forrest L. Farris, assistant. 8 a. m., Holy Communion; 11 a. m., Morning prayer and sermon by the Rector.

Holy Cross Episcopal, Brookfield at Greenway avenues, Rev. William J. Cox, vicar. 8 a. m., Holy Eucharist; 9:30 a. m., Matins and sermon—Nursery.

St. Philip's Chapel (Episcopal), 9 South Smallwood, Rev. William J. Cox, vicar. 11:30 a. m., Matins and sermon.

United Church Of Christ

St. Matthew's United Church of Christ, Bowling Avenue, Bowling Green. Rev. Richard W. Barley, pastor. Sunday School, 9:45 a. m., worship, 11 a. m.

Redeemer United Church of Christ, Ellerslie, Rev. John B. Zinn, pastor. Sunday School, 10 a. m., worship, 11 a. m., "The Loving Christian."

First United Church of Christ, Hyndman, Pa., Rev. John B. Zinn, pastor. Sunday School, 10:30 a. m., worship, 9:30 a. m., "The Loving Christian."

Methodist

ADD METHODIST CHURCHES..

Centenary Methodist, Reese's Mill, W. Va., Rev. William D. Slates, pastor. Sunday School, a.m.; worship, 9:30 a.m., "Maker Of Men.

Flintstone Methodist Charge, Rev. John E. Ewald, pastor; Donald G. Paulmen, guest speaker at worship services. Mt. Hermon — Church School, 10:45 a. m.; Church Worship, 9:45 a.m. Flintstone—Church School, 10 a.m.; Church Worship, 11:10 a.m. Mt. Collier— Church School 1 p.m.; Church Worship, 2 p.m. Murley's Branch—Church School 10 a.m.; Church Worship, 7:30 p.m.

Baptist

Grace Baptist, 211 Greene Street, Rev. W. Randolph Keefe, pastor. Sunday School 9:45 a.m., worship 11 a.m., "Have Faith or Fail." 6:30 p.m. Baptist Training Union. Theme: "Depening the Spiritual Life." Adults: "The Life of Love." Worship 7:30 p.m., "With Jesus in Danger."

First Baptist, 212 Bedford Street, Rev. T. Clifford Johnson, pastor. Sunday School 9:45 a.m., worship 8:45 and 11 a.m., "You Think So." Training Union 7 p.m. Worship 8 p.m., "Now or Never."

Second Baptist, Oldtown Road at Grand Avenue, Rev. Dallas C. Bivins, pastor. Sunday School 9:45 a.m., worship 11 a.m., "The Qualifications of Deacons." Training Union 6:45 p.m., worship 8 p.m., "Ordaining Ben Brakeall to the office of Deacon."

Memorial Heights Baptist, 16 Virginia Avenue, Rev. Archie McIntyre, pastor. Sunday School, 9:45 a.m., worship 11 a.m., "Faith To Obey." Worship 7:30 p.m., "The Slow Death."

LaVale Baptist, 1124 National Highway, Rev. B. Finney Bragg, pastor. Sunday School 9:30 a.m., worship 10:50 a.m., "How Respectable Is Your Christianity?" Training Union 6:15 p.m., worship 7:30 p.m., "The Conquest of Inner Space."

Calvary Baptist, Cresaptown, Rev. Harold Allem, pastor. Sunday School 9:30 a.m., worship 10:30 a.m., "Does II Peter 2:19-2 2 Teach That A Believer Can Be Lost?" Baptist Youth Fellowship 6:30 p.m., worship 7:30 p.m., "Good Cheer In A World of Fear."

Bedford Road Baptist, Bedford Road at Mill Road, Rev. Allen J. Beck, pastor. Sunday School 9:45 a.m., worship 11 a.m., "The Ways of a Backslider." Training Union 7 p.m., worship 8 p.m., "Led By the Spirit."

First Baptist, Westernport, Rev. Henry G. Laube, pastor. 9:45 a.m. Sunday School; 11 a.m. worship, "The Dangers of Respectability." 6:30 p.m. Training Union; 7:30 p.m. Evangelistic services, "The Disturbing Christ." Stony Run Chapel: 3 p.m. Preaching service; 3:50 p.m., Sunday School.

Mormon

Church of Jesus Christ of Latter-day Saints, 851 Columbia Ave., Elder William C. Landis, Branch President. Sunday School 10:30 a.m., Sacrament Service 7 p.m.

Church of Jesus Christ of Latter-day Saints, 82 W. College Ave., Frostburg, Md., Elder J. Sylvan Rasband, Branch President. Sunday School 9:30 a.m., Priesthood Meeting 11:45 a.m. Sacrament Service 10:45 a.m.

Church of Jesus Christ of Latter-day Saints, Court House Annex, Romney, W. Va., Elder Ralph J. Hyer, Branch and District President. Sunday School, 10 a. m., Priesthood meeting, 9:15 a. m. Sacrament meeting, 11 a. m.

Church of Jesus Christ of Latter-day Saints, Odd Fellows Hall, Keyser, W. Va. Elder Charles A. McGuiness Branch President. Sunday School, 10 a. m., Priesthood meeting at noon. Sacrament service, 11 a. m.

Church of Jesus Christ of Latter-day Saints, Tennis Court Hall, Mt. Lake Park, Elder Albert D. Clark, Branch President. Sunday School, 10 a. m., Priesthood meeting, 9 a. m. Sacrament meeting, 11 a. m.

Other Churches

First Church of Christ, Scientist, Washington Street and Prospect Square. Sunday School and Nursery, 10 a. m. Subject: "Truth." Golden Text: Corinthians 13:8. We can do nothing against the truth, but for the truth.

First Christian, 312 Bedford Street. Rev. William P. Frank, pastor. Sunday School, 9:30 a. m., worship, 10:40 a. m.

First Alliance, 307 Wallace Street. Rev. Oliver E. Schlaegel, pastor. Sunday School, 9:45 a. m., worship, 11 a. m., "The Call of Moses." Youth Fellowship, 6:30 p. m.; worship, 7:30 p. m.

Church of Christ, 211 South Lee Street. Ronnie L. Whey, speaker (of Roanoke, Va.) Sunday School, 10 a. m., worship, 11 a. m., worship, 7:30 p. m., Speaker, John Mullin.

Kingdom Hall of Jehovahs Witnesses, 1715 Frederick Street. Public meeting Sunday, 3 p. m., subject: "Does God Have A Name?" by F. Fulton, Watchtower study, 5:15 p. m., "Maintaining Personal Integrity."

Cumberland Mennonite, 127 Bedford Street. Rev. George D. Townsend, pastor. Sunday School, 9:45 a. m., worship, 11 a. m., "Complete Baptism." Worship, 7:30 p. m., guest speaker, Rev. Vernon N. Shanholtz.

Kingdom Hall of Jehovahs Witnesses, Frostburg. Walter E. Festerman, presiding minister. Assemble for house to house ministry, 9:30 a. m. Watchtower Study, 7 p. m., "Maintaining Personal Integrity." Psalm 26:1-3.

Kingdom Hall of Jehovah's Witnesses, Rockville Street, Lonaconing. Assemble for house to house ministry, 9:30 a. m. Public lecture, "Relief from Tension in a Troubled World," 3 p. m. by R. R. Ridenour. Watchtower lesson, 4 p. m., "Maintaining Personal Integrity." Psalms 26:1-3.

Mill Run Grace Baptist, near Barton. Rev. James F. Hoffmeyer, pastor. Sunday School, 10 a. m., worship, 11 a. m. with Rev. Jim Reed, Tri-State Youth for Christ director in charge. Evening services at 7:30 p. m. with Rev. Bill Burke, missionary from Brazil, as speaker.

Pinto Menonnite. Mahlon D. Miller, pastor. Sunday School, 9:30 a. m., worship, 10:30 a. m., "Living Victoriously." Evening service 7:30 p. m. Panel discussion on theme: "One Church In Christ." Children's Church.

Prosperity Christian, Route 1, Flintstone. Rev. Glenn Jones, pastor. Sunday School, 10 a. m., preaching, 11 a. m.

Assembly Of God

Central Assembly, Corner of Johnson and Fayette Streets, Rev. Frank J. Fratto, Assistant Rev. Wendel Cover. Sunday School, 9:45 a. m., Worship 11 a. m. Evangelistic Service, 7:45 p. m.

First Assembly, 21 Elder Street, Rev. Arthur Vespa. Sunday School 9:45 a. m., worship 11 a. m., Evangelistic service 7:30 p. m.

First Assembly, Westernport, Rev. Newton Chase. Sunday School 9:45 a. m., worship 11 a. m., Evangelistic service 7:30 p. m.

First Assembly of God, Lonaconing, Rev. Charles E. Fussell. Sunday School 10 a. m., worship 11 a. m., Evangelistic service 7:30 p. m.

Assembly of God, Keyser, Rev. R. C. Lymburner. Sunday School 9:45 a. m., worship 11 a. m., Evangelistic service 7:30 p. m.

Trinity Assembly of God, Midlothian, Rev. R. W. Richendrfer. Sunday School 9:45 a. m., worship, 11 a. m., Evangelistic service, 7:30 p. m.

Flintstone Assembly of God, Rev. Luther E. Travis. Sunday School 10 a. m., worship 11 a. m., Evangelistic service 7:45 p. m.

LaVale Chapel, Rev. Hartley Wigfield Sunday School 10 a.m.; worship 11 a. m., Evangelistic service 7:45 p. m.

Bedford Valley Assembly of God, Rev. Daniel Hare. Sunday School 9:45 a. m., worship 11 a. m. Evangelistic service 7:45 p. m.

Green Ridge Assembly of God, Rev. Josephine Keller. Sunday School 9:45 a. m., worship 11 a.m., Evangelistic service 7:30 p. m.

Cresaptown Assembly of God, Rev. Ruth Cowgill. Sunday School 10 a. m., worship 11 a. m., Evangelistic service 7:45 p. m.

Bethel Assembly, Oldtown, Rev. W. Tatem. Sunday School 9:45 a. m., worship 11 a. m. C. A. service 6:30 p. m., Evangelistic service 7:30 p. m.

Calvary Assembly of God, Fort Ashby, Rev. Raymond Kirby. Sunday School 9:45 a. m., worship 11 a. m., Evangelistic service 7:45 p. m.

Glad Tidings Tabernacle, Valley Road, Rev. Elva Brotemarkle. Sunday School 10 a. m., Evangelistic service 7:30 p. m.

Bethel Tabernacle, Patterson Creek, Rev. Wilbur Elliott. Sunday School 10 a. m., worship 11 a. m., Evangelistic service 7:30 p. m.

Marantha Assembly of God, Grantsville, Rev. William K. Ferguson. Sunday School 9:45 a. m., worship 11 a. m., Evangelistic service 7:45 p. m.

Falls Assembly of God, Rev. Norman Landis. Sunday School 10 a. m., worship 11 a. m., Evangelistic service 7:30 p. m.

Faith Assembly of God, Wiley Ford, Rev. Howard Reckley. Sunday School 10 a. m., worship 11 a. m., Evangelistic service 7:30 p. m.

El-Bethel Assembly of God, Chaneysville. Rev. Hazel DeVore. Sunday School 10 a. m., worship 11 a. m., Evangelistic service 7:30 p. m.

Paw Paw Assembly of God, Rev. Robert Glass. Sunday School 2:30 p. m., worship 3:30 p. m.

Romney Assembly of God, Rev. A. Phillips. Sunday School 9:45 a. m., worship 11 a. m., Evangelistic service 7:30 p. m.

Burlington Assembly of God, Rev. Donald Ford, pastor. Sunday School 10 a. m., worship 11 a. m. Evangelistic service 7:30 p. m.

Green Spring Assembly of God, Rev. Harry Baldwin. Sunday School 9:45 a. m., worship 11 a. m., Evangelistic service 7:30 p. m.

Springfield Assembly of God, Rev. Albert Stine. Sunday School 9:45 a. m., worship 11 a. m., Evangelistic service 7:30 p. m.

Church Of God

Church of God 5th and Seymour Street. Rev. C. D. Coley, pastor. Sunday School, 10 a. m.; Worship, 11 a. m.; Evangelistic, 7:30 p. m.

Church of God, Stoyer Street, Frostburg. Rev. Joseph Fatkin, pastor. Sunday School 10, worship 11. Evangelistic 7:30.

Church of God, Jennings. Rev. Haskel Salmon, pastor. Sunday School 10, worship 11, Evangelistic 7:30.

Church of God, Loch Lynn, Rev. Allen Taylor, pastor. Sunday School 10, worship 11, Evangelistic service 7:30.

Church of God, Gorman. Rev. John Bava, pastor. Sunday School 10, worship 11, Evangelistic 7:30.

Church of God, Bayard, Rev. Mildred Bleyer, pastor. Sunday School 10, worship 11, Evangelistic 7:30.

Church of God, Elk Garden, pastor, supply. Sunday School 10, worship 11, Evangelistic 7:30.

Church of God, Piedmont, Rev. Wayne DeHart, pastor. Sunday School 10, worship 11, Evangelistic 7:30.

Church of God, Keyser, W. Va., Rev. LeRoy Imperio, pastor. Sunday School 10, worship 11, Evangelistic 7:30.

Church of God, Paw Paw, Rev. Frank Marcum, pastor. Sunday School 10, worship 11, Evangelistic 7:30.

Church Of The Brethren

Churches Of The Brethren, L. Gene Bucher, pastor. Sunnyside, New Creek, Sunday School 10 a.m., Worship Service 11 a.m. Harness Run, Burlington, Sunday School 10:30 a.m., Worship Service 9:30 a.m. Knobley, Antioch, Sunday School Picnic at Van Myra Camp Grounds, Burlington. Sunday School 10:30 a.m. Dinner 12 noon, Worship Service 1:30 p.m., "Begging For Greatness," sermon at all churches.

Wiley Ford Church of the Brethren, Spring Street, Rev. Louis D. Bloom, pastor. Sunday School, 10 a.m., worship, 11 a.m. Annual Conference Reports, Harold Lambert and Leslie Bloom. Worship, 8 p.m., "Hymn sing and conference pictures."

Glendale Church of the Brethren, Flintstone, Rev. John H. Buffenmyer, minister. Sunday School, 10 a. m.; worship, 7:30 p. m.

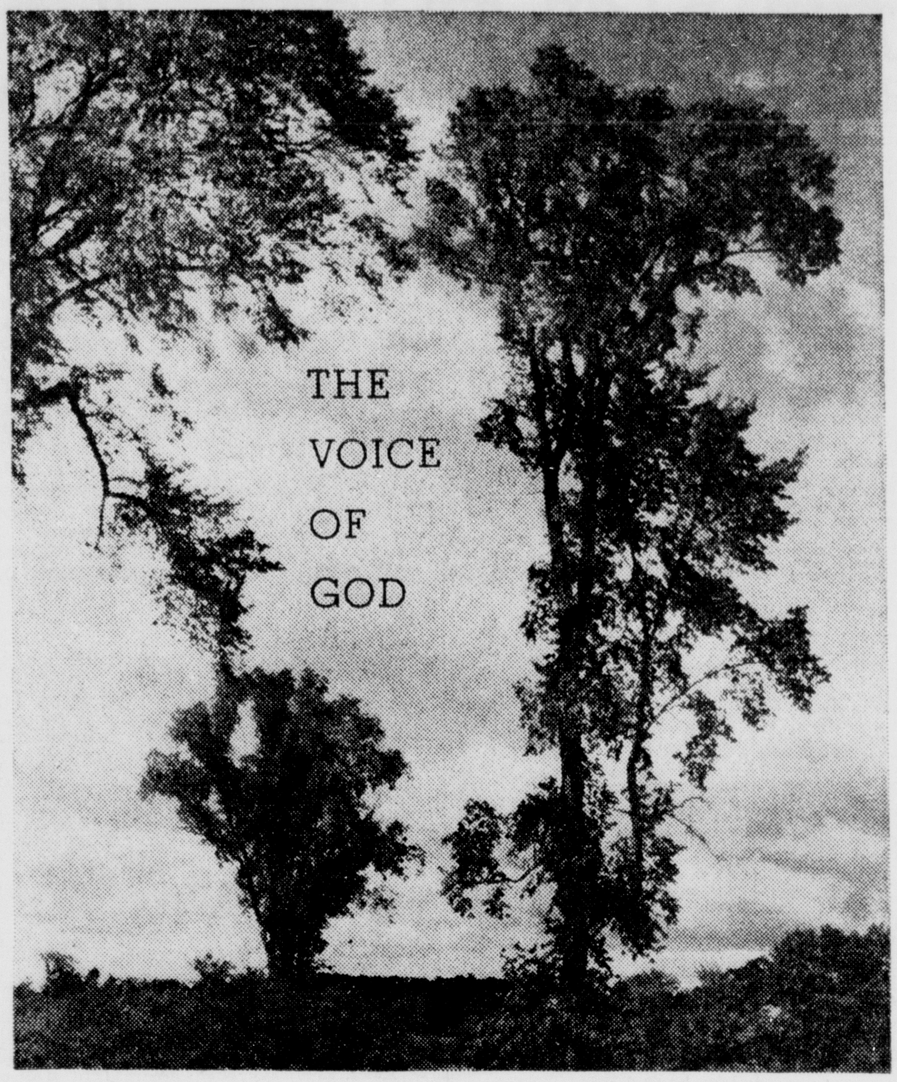

Do you ever pause to listen to the voice of God? We hear it every day, wherever we may be.

In the whispering of tall trees . . . the music of rushing brooks . . . the songs of the birds . . . the gay laughter of happy children . . . we hear the voice of the Great Creator. Through his infinite grace a bird is enabled to serenade his mate, a tiny cricket chirps its faint refrain. God is the Bringer of all blessings to man and beast alike.

Let us give thanks to Him who has so enriched our lives. Open church doors beckon all over our land. Let us seek the House of the Lord, and enter in to pay Him homage. Here through prayer and humility, let us re-dedicate ourselves to His service and glorification.

Sunday	Monday	Tuesday	Wednesday	Thursday	Friday	Saturday
Psalms	John	Proverbs	Romans	Isaiah	I Corinthians	Isaiah
100:1-5	16:25-33	17:1-6	5:1-8	12:1-6	12:4-11	35:3-10

Copyright 1963, Keister Advertising Service, Inc., Strasburg, Va.

These Establishments Encourage You To Attend The Church Of Your Choice

BERNSTEIN FURNITURE CO.
9 N. Centre St.

EVELYN BARTON BROWN
11 N. Liberty St.

CITY FURNITURE CO.
22-24 N. Mechanic St.

E. V. COYLE FURNITURE CO.
45 Baltimore St.

1st FEDERAL SAVINGS & LOAN ASSN.
141 Baltimore St.

THE FIRST - SECOND NATIONAL BANK & TRUST CO.
Cumberland

WARD N. HAUGER, JEWELER
16 N. Centre St.

FORD'S DRUG STORES
Cumberland

THE LIBERTY TRUST CO.
Cumberland

LIBERTY MILK CO.
450 Race St.

THE S. T. LITTLE JEWELRY CO.
113 Baltimore St.

THE MANHATTAN
Baltimore at Liberty

THE MARYLAND THEATRE
Cumberland

THE MUSIC SHOP, Inc.
35 Baltimore St.

ROSENBAUM'S
Baltimore St.

SCHWARZENBACH'S
128 Baltimore St

SUPER SHOE STORE
15-17 N. Centre St.

SO CUMBERLAND PLANING MILL CO.
31 Queen St.

STAR RESTAURANT
31 Baltimore St

WALSH & McCAGH DRUG STORE
Cor. Centre & Bedford Sts.

WHITACRE'S MAYTAG APPLIANCES
31-35 N. Mechanic St.

WOLF FURNITURE CO.
42 Baltimore St.

St. James The Great Was Hot-Tempered

By LOUIS CASSELS
United Press International

The word "saint" conjures up in most minds the image of a gentle, pious, unselfish person to whom goodness comes as naturally as breathing.

But the church calendar contains the names of many saints who just don't fit that stereotype.

For example, Thursday, July 25 was the feast day of St. James the Great.

The New Testament has quite a lot to say about this fellow. And it depicts him as a very ordinary human being, with a tendency to be vain, ambitious and hot-tempered.

He was the son of a fisherman named Zebedee, who lived in the town of Capernaum, and operated a fleet of fishing boats on the Sea of Galillee.

James had a brother named John and two close friends named Simon and Andrew, who worked with him in the fishing business.

Monotony Was Broken

The monotony of their lives was broken one day by the arrival in Capernaum of a young itinerant preacher named Jesus of Nazareth. When Jesus talked about God, he sounded like he was speaking from first-hand information, rather than quoting out of a book. He was the most alive and compelling person who had ever come to Capernaum, and the four young fishermen were greatly attracted to him.

One day, Jesus walked down to the shore where the four fishermen were at work.

"Follow me," he said. "And I will make you become fishers of men."

James and his three friends didn't hesitate. They didn't tell Jesus they'd need a little time to wind up their business. They just dropped their nets and followed him.

They were the first of the 12 Apostles. And they were destined to remain Jesus' closest friends and confidantes.

Jesus seems to have had a particular affection for Simon, whom He renamed Peter, and for the two brothers, James and John. The New Testament records that He chose Peter, James and John to accompany him on several special occasions, including the last night in the Garden of Gethsemane, when He waited for His arrest and crucifixion.

Didn't Change Immediately

Close association with Jesus did not change James overnight into a gentle and unselfish soul.

Once, when the people of a Samaritan village gave Jesus a discourteous reception, James lost his temper and wanted to call down fire from heaven to wipe out the whole village.

Jesus rebuked James severely for this proposal, and reminded him that "The Son of Man came not to destroy men's lives but to save them."

Later, to rub in the lesson with a little pointed humor, Jesus gave James a nickname: "Son of Thunder."

On another occasion, James and his brother went to Jesus privately, and tried to extract a promise that they would be given the top seats of honor—on his right hand and left hand—when He came to His throne. They were still thinking, as all of the Apostles persisted in doing despite Jesus' efforts to teach them otherwise, that He had come as an earthly messiah or king.

Jesus Rebuked James

Again Jesus had to rebuke his friend, and as always, he used the occasion to teach a positive lesson.

"You know that those who are supposed to rule over the Gentiles lord it over them, and their great men exercise authority among them," Jesus said. "But it shall not be so among you.

"Whoever would be great among you must be your servant, and whoever would be first among you must be slave of all. For the Son of Man also came not to be served, but to serve . . . ."

It took James a long time to understand what it meant to be a disciple of Christ. Perhaps he didn't really comprehend until he had the awesome experience of being a witness to the Resurrection.

But when he finally did get the point, James followed his Lord all the way.

When the first persecution of the infant Christian church was launched in 44 A.D. by King Herod, James was arrested and beheaded.

He was the first Apostle to die a martyr's death.

Presbyterian

First Presbyterian, 11-17 Washington Street, Rev. Maurice D. Robertson, pastor; Rev. Emil G. Teyssier, assistant pastor. Worship, 10 a. m., "The Leadership of Jesus".

Southminster Presbyterian, Third and Race Street, Rev. John Miller, pastor. Sunday School, 9:45 a. m.; worship, 11 a. m., subject "The Blessed Meek".

Barrelville Presbyterian, Barrelville, Rev. John Miller, pastor. Sunday School, 10:30 a. m.; worship, 9:30 a. m., subject "The Blessed Meek".

First Presbyterian, Lonaconing, Rev. John R. McClain, pastor. 9:45 a. m., Church School; 11 a. m., worship, "Men Of Little Faith".

Keyser Presbyterian, 300 South Mineral Street, I. Fred Anderson, guest speaker. Sunday School, 9:45 a. m.; worship, 11 a. m., subject "Prayer for Wisdom"; 9:30 a. m., Limestone preaching and Sunday School, sermon by Gary Keedy.

Bread Fund

GENEVA, Switzerland (AP) — The Swiss Protestant churches raised $290,366 in their "Bread for the World" campaign.

Evangelical United Brethren

Calvary Evangelical United Brethren, 30 East Mary Street, Rev. C. W. Tinsman, pastor. Sunday School, 9:30 a. m., worship, 11 a. m., "Old Times . . . Forgotten". Youth Fellowship, 6:30 p. m.; worship, 7:30 p. m., Singspiration Service.

Bethel Evangelical United Brethren, Seymour and Third Streets, Robert Erickson, student. Sunday School, 9:45 a. m., worship, 11 a. m., "The Cross." Youth Fellowship 6 p. m.; worship, 7:30 p. m., "Christian Perfection."

First Evangelical United Brethren, Race and Fourth Streets, Rev. E. E. Miller, D. D., pastor. Worship 10 a. m., "The Christian's Stand." Sunday School 11 a. m.

Ridgeley Evangelical United Brethren, Knobley Hill, Rev. George S. Widmyer, pastor. Sunday School, 10:30 a. m., worship, 9:30 a. m., Subject "Clear Vision."

Potomac Park Evangelical United Brethren, Route 220 South, Rev. George S. Widmyer, pastor. Sunday School, 9:45 a. m., worship, 11 a. m., Subject "Clear Vision."

Church Of The Nazarene

First Church of the Nazarene, 508 Oldtown Road. Rev. James H. Boggs, pastor. Sunday School, 9:30 a. m., worship, 10:45 a. m. Youth Services, Junior and Senior, 6:30 p. m.; worship, 7:30 p. m. "Evangelistic."

Bedford Church of The Nazarene, Rev. L. L. Wright, pastor. Sunday School, 9:45 a. m., worship, 10:45 a. m., worship, 7:30 p. m., Evangelistic message.

Methodist

First Methodist, 1707 Ferderick Street, Rev. Everett W. Culp, pastor. Sunday School, 9:30 a.m.; worship, 10:45 a.m., Miss Meredythe Scheflen, Msoisianry x00M mwf Scheflen, missionary, Bolivia, S. A.; youth and adult fellowships, 6:30 p.m.; worship, 7:30 p.m., Miss Scheflen will speak.

Centre Street Methodist, 217-225 N. Centre Street, Carlton M. Harris, minister; B. F. Hartman, minister of visitation. Church School, 9 a. m.; worship, 10 a.m., "Why Come To Church?" Rev. Donald L. Keefauver, Mt. Carmel Methodist Church, Pasadena.

Kingsley Methodist, 248 Williams Street, Rev. Jacob H. Snyder, pastor. Sunday School, 9:30 a.m.; worship, 8:30 and 11 a.m., "Opportunities for Christian Service."

Central Methodist, 15 South George Street, Rev. Stanley G. Harrell, pastor. Sunday School, 9:45 a.m.; worship, 11 a.m., Elisha Speaks For God: Part I.

Trinity Methodist Church, 122 Grand Avenue, Louis L. Emerick, minister. Sunday School, 9:45 a. m.; worship, 11 a.m., "The Tempter."

Fairview Avenue Methodist, 640 Fairview Avenue, Rev. William Sansom, pastor. Sunday School, 10:45 a.m.; worship, 9:30 a.m., "A Man of Vision."

Grace Methodist, 130 Virginia Avenue, Rev. Robert E. Moales, pastor. Sunday School, 9:30 a.m.; worship, 11 a.m., 'Christian Character."

Emmanuel Methodist, Humbird Street, Rev. Harold R. McClay Sr., pastor. Sunday School, 9:45 a.m.; worship, 11 a.m., Vernon Cost, guest speaker.

Melvin Methodist, Marion and Reynolds Streets, Rev. Fred E. Thorn, pastor. Sunday School, 9:45 a.m.; worship, 11 a.m., "Tomb Dwellers and Christ."

Mapleside Methodist, Maple and First streets, Rev. Fred E. Thorn, pastor. Sunday Schooy, 10:45 a. m.; worship, 9:30 a.m., "Tomb Dwellers and Christ."

McKendree Methodist, 202 Paca Street, Rev. Frank L. Horton, pastor. Sunday School, 9:30 a.m.; worship, 11 a.m., "For Better or For Worse?"

Metropolitan A.M.E. Church, Frederick and Decatur streets, Rev. J. E. Dorsey, pastor. Sunday School, 9:30 a.m.; worship, 11 a. m., subject "Men's Day", guest speaker, Walter C. Crawford.

Dawson Methodist, Rev. L. Carl Whitten, minister. Worship, 9:30 a.m.; Church School, 10:30 a.m.

Rawlings Methodist, Rev. L. Carl Whitten, minister. Church picnic at Pleasant Valley 12 noon, followed by Vesper service 7 p.m.

Union Grove Methodist Circuit, Rev. Paul R. O'Brien, minister. Elliott Memorial—Morning Worship, 9 a.m.; Sunday School, 10 a.m. Mt. Pleasant—Morning Worship, 10 a.m.; Sunday School, 11 a.m. Pleasant Grove—Morning Worship, 11 a.m.; Sunday School, 10 a.m., "Give Me This Mountain!"

Ellerslie Methodist, Rev. Richard C. Chambers, pastor. Church School, 9:45 a.m.; worship, 11 a.m. Charge MYF, 7 p.m. at Wills Creek, "Our Hope For The Future."

Wills Creek Methodist, Stringtown, Pa., Rev. Richard C. Chambers, pastor. Worship, 10 a.m.; Church School, 11 a.m. Charge MYF, 7 p.m., "Our Hope For The Future."

Corriganville Methodist, Rev. R. C. Chambers, pastor. Worship, 9 a.m.; Church School, 10:15 a.m. Charge MYF, 7 p.m., at Wills Creek, "Our Hope For The Future."

Centenary Methodist, Bedford Road, Rev. E. Kyle Sawyers, pastor. Sunday School, 10:30 a.m.; worship, 9:30 a.m., "Hearing and Doing."

Zion Methodist, Bedford Road, Rev. E. Kyle Sawyers, pastor. Sunday School, 9:45 a.m.; worship, 11 a.m. "Hearing and Doing." Worship, 7:30 p.m., report on town and country trip by pastor.

Park Place Methodist, LaVale, Rev. Ramon F. Reno, pastor. Sunday School, 9:45 a.m.; worship, 11 a.m., "Askings and Opportunities."

LaVale Methodist, North Woodlawn Avenue and National Highway, Rev. James E. Perry, minister. Church School (all ages), 9:45 a.m.; Church School (ages 2-5 years old ONLY), 11 a.m.; worship service, 11 a.m. (nursery), "When The Master Has Come."

Oldtown Methodist Circuit, Rev. A. Latham, minister. Oldtown — Sunday School, 9:45 a.m.; worship, 8 p.m. Mt. Tabor — Sunday School, 9:45 a.m.; worship, 11 a.m.; M.Y.F., 7 p.m. Olivers Grove — Sunday School, 10:45 a.m.; worship, 9:45 a. m. Mt. Olive Sunday School 10 a. m.

Davis Memorial Methodist, Oldtown Road, Rev. William E. Dye, pastor. Sunday School, 9:45 a.m.; worship, 11 a.m., "The Shortest Prayer."

Eckhart Methodist, William Anderson, minister. Eckhart — Worship, 8:30 a.m.; Church School, 9:45 a.m. Vale Summit — Worship, 9:45 a.m.; Church School, 10:45 a.m. Allegany — Church School, 10 a.m.; worship, 11 a.m. Carlos — Church School, 10 a.m.

Trinity Methodist, Fort Ashby, Rev. William D. Slates, pastor. Sunday School, 9:45 a.m.; worship, 11 a.m., "Maker of Men." Youth Fellowship, 7 p.m.

Cresaptown Methodist, Rev. William M. Balderson, pastor. Sunday School, 9:45 a.m.; worship, 8:30 and 11 a.m. Youth Fellowship worship, 7:30 p.m., Evangelistic Service.

Mt. Savage Methodist, Rev. William C. Harpold, pastor. Worship, 8:15 a.m., "Are We Ready?"; Sunday School, 9:30 a.m.; worship, 10:45 a.m. sermon by Rev. Raymond L. Roderick, superintendent, Hagerstown District. 12:15 p.m., picnic lunch for members, friends and families; 1:30 p.m., Combined First Quarterly Conference and Church Conference; 7:30 p.m., worship, "Let's Return To Real Religion."

Lutheran

St. Luke's Lutheran, 1601 Frederick Street, Rev. Vernon J. Naugle, pastor. Sunday School, 9:45 a.m., worship, 8:30 and 11 a.m. J. Leon Haines, assistant to the President of the Maryland Lutheran Synod, speaker.

St. Paul's Lutheran, Washington and Smallwood Streets, Rev. John F. Sammel, pastor. Sunday School, 9:45 a.m., worship, 8:30 and 11 a.m., "Taking Your Religion Seriously": Dr. John K. Linn, speaker. Intermediate leaguers in charge of the vesper service at the all day outing for Luther Leaguers at Constitution Park.

St. John Evangelical Lutheran, Arch and Fourth Streets, Rev. Robert B. Logan, minister of christian education. Sunday School at 9:45 a.m. Worship services at 8:30 and 11 a.m. and 7:30 p.m. (supervised nursery at all services)."

Trinity Lutheran, Missouri Synod, 326 North Centre Street. Rev. John C. Polk, pastor. Sunday School, 9:25 a. m., worship, 8-10:45 a. m. Text, Exodus 4:21-23. "God Guides His Children."

Christ Lutheran, LaVale Volunteer Fire Hall. Rev. Albert R. Burkhardt, pastor. Sunday School, 9:30 a. m., worship, 11 a. m. "Copying His Compassion." Special congregational meeting following the service.

Frostburg

Saint Michael's Catholic. Rev. Francis E. Montgomery, pastor; Rev. Regis F. Larkin, assistant. Eighth Sunday after Pentecost. Masses at 5:30 ,7:30, 8:30, 9:30 and 10:30 a. m. Novena devotion and benediction will follow the 10:30 o'clock Mass. Baptisms, 1 p. m.

St. John's Episcopal, Broadway and Stoyer. Rev. Martin Davidson, O. G. S., pastor. Sunday School, 10:30 a. m., worship, Trinity VII. Holy Communion, 8 a. m. Matins and sermon, 10:30 a. m.

First United Presbyterian, Broadway. Rev. E. M. Goetschius, pastor. Sunday School, 9:30 a. m., worship, 11 a. m., Dr. Charles Orlick, guest speaker.

Frostburg Church of the Nazarene, Center and Charles streets. Rev. Ralph A. Mickel, pastor. Sunday School, 9:45 a. m., worship, 10:45 a. m.; worship, 7:45 p. m.

Zion United Church of Christ, 160 East Main. Rev. Dr. Wayne M. Miller, pastor. Sunday School, 9:45 a. m. worship, 11 a. m., "Chameleon Christianity."

Salem United Church of Christ, 78 Broadway. Rev. George L. Wehler, B. D., pastor. Sunday School, 9:30 a. m., worship, 10:45 a. m., "The Sword of the Spirit."

First Methodist, Frostburg. Rev. Donald W. Llewellyn, pastor. Sunday School, 9:45 a. m., worship, 8:30 and 11 a. m.

First English Baptist, East Main Street. Sunday School, 9:30 a. m., worship, 10:45 a. m. Guest speaker, Rev. Howard Van Sice, pastor of First Baptist Church, Elkton; training union, 6:30 p. m., worship, 7:30 p. m. Rev. Sice, guest speaker.

First Congregational, Bowery and College Avenue. Rev. William E. Price, pastor. Sunday School, 9:45 a. m., worship, 9-11 a. m., "Playing At Religion." Pilgrim Youth Fellowships, 6:30 p. m.

John Wesley Methodist, Lincoln Road. Rev. Frank L. Horton, pastor. Sunday School, 10:30 a. m., worship, 9 a. m., "For Better or for Worse."

Dickerson A. M. E., Mechanic and Pine streets. Rev. E. H. Purnell, pastor. Sunday School, 10 a. m., worship, 11 a. m., "Two Men Went to Church."

St. Philip's Chapel (Episcopal), 9 So. Smallwood. Rev. William J. Cox, vicar. 11:30 a. m., Matins and sermon.

Holy Cross Episcopal, Brookfield at Greenway Avenues. Rev. William J. Cox, Vicar. 8 a. m. Holy Eucharist; 9:30 a. m. Matins, and sermon nursery.

Episcopal

Emmanuel Episcopal, 16 Washington Street, Rev. H. M. Richardson, rector, Forrest L. Farris, assistant. 8 a. m., Holy Communion; 11 a. m., Morning prayer and sermon by the Rector.

Holy Cross Episcopal, Brookfield at Greenway avenues, Rev. William J. Cox, vicar. 8 a. m., Holy Eucharist; 9:30 a. m., Matins and sermon—Nursery.

St. Philip's Chapel (Episcopal), 9 South Smallwood, Rev. William J. Cox, vicar. 11:30 a. m., Matins and sermon.

United Church Of Christ

St. Matthew's United Church of Christ, Bowling Avenue, Bowling Green. Rev. Richard W. Barley, pastor. Sunday School, 9:45 a. m., worship, 11 a. m.

Redeemer United Church of Christ, Ellerslie, Rev. John B. Zinn, pastor. Sunday School, 10 a. m., worship, 11 a. m., "The Loving Christian."

First United Church of Christ, Hyndman, Pa., Rev. John B. Zinn, pastor. Sunday School, 10:30 a. m., worship, 9:30 a. m., "The Loving Christian."

Methodist

ADD METHODIST CHURCHES..

Centenary Methodist, Reese's Mill, W. Va., Rev. William D. Slates, pastor. Sunday School, a.m.; worship, 9:30 a.m., "Maker Of Men.

Flintstone Methodist Charge, Rev. John E. Ewald, pastor; Donald G. Paulmen, guest speaker at worship services. Mt. Hermon — Church School, 10:45 a. m.; Church Worship, 9:45 a.m. Flintstone—Church School, 10 a.m.; Church Worship, 11:10 a.m. Mt. Collier— Church School 1 p.m.; Church Worship, 2 p.m. Murley's Branch—Church School 10 a.m.; Church Worship, 7:30 p.m.

Local Campers To End Long Trip Today

A long and interesting tour of a great portion of the nation ends today for the Cumberland Campers, who left here June 25.

The group, headed by Victor McKay, were in Chicago yesterday morning and while there were guests on the popular radio show, "Don McNeil's Breakfast Club."

The 24 area youngsters and supervisors stopped Wednesday at Abilene, Kan., where they visited the Eisenhower Museum and toured the former home of the ex-president. While touring the museum, a guide brought out a costume, valued at several thousand dollars, which had been presented Mrs. Eisenhower from Hong Kong.

Debbie Webb, one of the local contingent, was permitted to try on the coat of the valuable costume.

While traveling through Colorado, the campers received permission to stay overnight in the Army barracks at historic Fort Carson, and to have their breakfast in the mess hall there the following morning. Leaving there, the campers traveled to Colorado Springs where they visited the Air Force Academy.

One of the memorable stops for the contingent was at the Four Corners monument, where each of the 24 took turns standing on the spot where Arizona, New Mexico, Colorado and Utah are joined.

The Grand Canyon, they report, is as impressive and beautiful as claimed, while one of the most unusual tours was made through the cliff dwellings near Mesa Verde, Colo. The campers traveled the old Navajo Trail through the noted Painted Desert.

Bell Gets Contract

NEW YORK—Bell Aerosystems Co. was awarded an $11.2 million subcontract by Grumman Aircraft Engineering Corp. for development of a rocket engine for Project Apollo. Bell Aerosystems is a division of Bell Aerospace Corp., a Textron, Inc. subsidiary.

Today's Selections

AQUEDUCT

1—Tibet, English, Fort Duke
2—Intensive, Siren, Judo
3—Grand Central, Naybor, Go And Go
4—Girl Next Door, Tara Tella, Blessed Verdict
5—Camp Royal, Tentmaker, Rocky Bend
6—Freedom Fighter, Warspite, Blushing Bull
7—Hot Dust, Bonjour, Running Bowline
8—Soda Stream, Gramatam, Estacada
9—Too Much Brass, Ole Johnny, Carbangel

BEST BET—Hot Dust

DELAWARE PARK

1—By Jinx, All Go, Cherryola
2—Peace Gift, Djeddell, Modest Statement
3—Scoresville, Bob's Gem, Sir Rhetto
4—Rudoma, Our Model, Think Piece
5—Irish Demon, Peacock Throne 2nd, Rocky Thumb
6—Mr. Egotost, Dirce, Braxton Bragg
7—Table Mate, Cicada, Nubile
8—Bab's Match, Mothers Day, Running Late

BEST BET—Table Mate

MARLBORO

1—Warrior George, Sugar Ann, Doc Moss
2—Miss Wreck, Primrose Again, Diane's Doll
3—Peace On Earth, Squeezie, Round Pie
4—Equifrost, Faj-Boy, Preak's Pride
5—Bossuet's Best, Acrajet, Summertime Love
6—Pat's Saint, Heritage Belle, Chanann
7—Doitboy, Kerry's Knave, Tropic Topic
8—Madok, Sumpride, Could Be Said

BEST BET—Madok

CHARLES TOWN

1—Jet Missile, Tuscany Jr., Hasty Bunnie
2—Meb's Heritage, Formal Notice, Maurellio
3—Aldie Miss, Tom's Pal, Sad Usher
4—Mr. D. Y., Starlike, Kathy O
5—Visu, Saint Marcouf, Pinelane
6—Terrible Tedd, Ted's Joy, Fatal Beau
7—Peregrinator, Double Sue, Killarney's Boy
8—Liquid Amber, Millstone, Valley Gem
9—Selinsgrove, Side Town, Cassis Jim
10—Dare Not, Summer Tanager, Hit The Mark

BEST BET—Selinsgrove

MONMOUTH PARK

1—Strange Host, Bit Of War, Pickerel Point
2—Noble News, Tennessee Bandit, Factallah
3—Nastevaro, Cliff Hanger, Artist Town
4—Miss Maru, Vapor Swirl, Blue Thor
5—Big Patton, Vitality, Wishing Bone
6—Admirals Dancer, Rumora, Chusinia
7—Inforce, Second Breakfast, Rum Punch
8—Miss Twist, Castle Forbes, Magna Mater
9—Gold Thythm, Dance And Play, Just Hettie

BEST BET—Inforce

WATERFORD PARK

1—Location, R. Wilkerson 11, 10.40, 5.40; My Light, F. Green 7.20, 6.20; Critics Choice, P. Montesanto 5.20.
2—Babby S. Boy, R. Smith 15.20, 7.60, 5.20; Old Twenty Ninth, C. Gee 25.20, 14; Come On Fred, C. Clark 8.20.

DAILY DOUBLE—Location (5) and Babbys Boy (9) paid $153.20.

3—Mama's Boss, F. Green 5.20, 3.20, 3; Tony's Topper, J. Dunn 3.80, 3; Royal Ronnie, R. Frazier 6.80.
4—Loula V. J., G. Pappas 13.20, 6, 4; Frances W., R. Cooper 3.40, 2.60; Cinnamon Maid, M. J. Dalgo 2.80.
5—Singing Suzanne, J. Sluss 5.80, 3, 2.40; Chic Away, J. Dunn 12.20, 5; Running K., F. Green 2.80.
6—Parsifal, C. M. Clark 22.20, 11, 4.60; Chuck Webb, T. Lipham 5, 3.60; Artillus, R. Cooper 3.
7—Polion, C. M. Clark 12, 4.40, 4.20; Imagine That, F. Green 3, 3; Moslem Prince, J. McMullen 5.80.
8—Shezadilly, T. Lipham 11.40, 4.40, 3.80; Cardinal Ed, F. Green 3.80, 2.80; Lost And Gone, J. Sluss 4.40.
9—Galnews, C. W. Gee 8.80, 3.60, 2.80; Heliotide, R. L. Smith 2.40, 2.20; Chance Mike, D. Meehan 3.80.
Total handle—$131,775.
Attendance—2,414.

Yesterday's Scratches

MONMOUTH PARK

1. Theodore C., Touch Of Gold. 2. Why Listen, Royal Way. 6. Sabemar. 9. Vita Chart.

DELAWARE PARK

2. Iceberger. 5. Balloon Knight. 6. Phaeton.

CHARLES TOWN

1. Fatal Beau, Killarney's Boy, Peregrinator, Rhodes Pride. 2. Bahati. 4. Admiral's Party. 5. Ides. 9. Sad Usher.

MARLBORO

1. Pester. 2. Dentown. 3. Gasmegas. 4. Mariners Guide. 8. Dr. Dubious.

AQUEDUCT

1. Farewell Address. 2. Susie Dear. 3. New Shoot. 4. Brooklyn Colonel.

WATERFORD PARK

1. Firebolt. 3. Joyken. 5. Mr. Paragon. 6. Peace Valley, Uncle Happy. 9. Topsy Min.

AT THE RACE TRACKS

Monmouth Entries

FIRST POST 2:05 PED

FIRST—$30,000 cl., 2 yo. mdns., 5½ f.

xKiku	106	aBit Of War	115
Pickerel Point	118	Voulez-Vous	115
Star Singer	118	Navitore	118
Buona Fortuna	115	Strange Host	118
Missile Fortuna	115	Largo Lad	118
aShillin A Day	118	Gioia P	111

a-McHugh-Lefferty entry

SECOND—$3,000 cl., 3 yo., 6 f.

Jims Storyland	109	By By Imp	109
xFab's Belle	103	xCall Kay	104
Tenn. Bandit	111	Blue Bachelor	113
Factullah	117	Black Snow	108
Noble News	111	Solar Spy	109

THIRD—$4,000 cl., 3 yo., mi. & 70 yd.

aAconitum	110	Royal Airki	113
aCliff Hanger	113	Donna Mite	107
Nastevaro	110	xBalanced Rider	109
Lamington	113	Artist Town	110

a-Vale-Rio Stable entry

FOURTH—$5,000 al., 3 yo., mi. & 70 y.

xPretty Swift	104	Blue Thor	121
Miss Maru	121	Vapor Swirl	116
Gathering Dusk	111	Fauleggro	109

FIFTH—$4,000 cl., 3 yo. & up, 6 f.

Big Patton	114	Bombastic	116
Poppy Jay	119	Title Gain	116
Quick Note	116	Soldiers Bonus	116
Wishing Bone	115	Vitality	113

SIXTH—$4,000 al., 3 yo., 6 f.

Adm.'s Dancer	116	Sky Diver	112
xxRoyal Lawn	107	xTipopick	113
Rumora	114	Jodi Ann	112
Chusinia	116	Initabas	112

SEVENTH—$5,500 al., 4 yo. & up, 6 f.

Invigor	112	Tilmar	115
Rum Punch	117	aInforce	122
Quiz Briar	110	aInbalance	117
Khanhai	115	Second B'fast	117
xxTowson	112	Nana's Man	117

a-Brookfield Farm entry

EIGHTH—$50,000 added, The Sorority for 1963, al., 2 yo., 6 f.

aBeautiful Day	119	saCastle Forbes	119
sbWendy's Watch	119	Kristine Paul A	119
Behaving Deby	119	Petite Rouge	119
bRedpoll	119	sMiss Twist	119
Miami Mood	114	Magna Mater	119
Saida	119	Sa Vet	119
Namon's Sis	119		

a-Wheatley Stable entry
b-Cisley Stable-Erlanger entry
s-Supplementary nomination

NINTH—$3,500 cl., 4 yo. & up, 1 mi.

xD'ce & Play	114	Dude Ship	113
Salacia	113	Just Hettie	109
Nooress	113	Gold Rhythm	113
Swifty Nifty	111		

x-5 lbs; xx-7 lbs. AAC

Waterford Park Entries

FIRST POST 2:05 PED

FIRST—$1,000 cl., 4 up, 1 1-16 m.

xEnglish Mint	109	Golden Archer	114
Candid Helen	114	Jaeger	119
Capetian	114	Royal Sickle	119
Broadway Sam	119	Wizzy Lizzy	114
Cloheen	114		

SECOND—$1000, cl., 4 up, 6 f.

Ace Orphan	117	Diatomic	117
Tillie's Son	114	Hasty Ad	115
Wind Drinker	117	So Little	120
Joe's Venture	117	xRicky W.	112
Wood Pidgeon	120	xSharpedon	115

THIRD—$1000, cl., 4 up, 6 f.

xBee Love	108	Royal Dugan	118
Old Rock	113	Texas Brown	118
West Liberty	118	xTumble Top	108
Simon The Bold	118	Sheila's Sleeper	113

FOURTH—$1000, cl., 4 up, 6 f.

East Lorraine	114	Mr. Tipook	119
xArmy Buddy	114	Northanx	114
Judge Henderson	114	Jay Dell	119
xBob Robby	114	K. K. Kid	119

FIFTH—$1000, cl., 4 up, 7 f.

Cosmic Sucre	115	Nongo	117
The Lip	117	Curieux	120
Mistle Top	112	Provoke	112
xNervy Bones	110	Tacquillo	117

SIXTH—$1000, cl., 4 up, 4½ f.

xDelhi Prince	115	Polar Rose	112
Way Lowe	120	Troy's Pet	117
Ruth's Priam	115	Kewriosity Miss	115
Bourbon Fleet	120		

SEVENTH—$1000, cl., 4 up, 7 f.

Saditack	117	Ponca Son	120
Mr. Dewey	120	Tower City	120
Moody	117	Senrac J.	117
Tea or Coffee	117	Ham Town	115

EIGHTH—$1000, cl., 3, 5½ f.

Tiny Wagon	115	Future Contessa	110
Io Sono	110	Nearest	113
Goof Bomb	120	xStimulate	110
xDrovers Inn	107	Miss Tulsa Gale	115

NINTH—$1200, al., 4 up, 6 f.

Waberlohe	116	Marsuelin	116
aJessie B Good	116	xHam'r n Tongs	120
Weather Girl	116	xRose Medall'n	111
Wonderf'l Wizard	118	Foley's Corner	113

a-Wilson entry

TENTH—$5,000, ad., Hdcp., 3, 1/16 m.

aOrange Ice	115	Fight Night	105
Etimota	116	aPlunderer	110
Justa Way	117	Long Pond	110
Charlene B.	118	Vest	109
Count John	105	Dr. Scott	117

a-Waldvogel entry

ELEVEN—$1000, cl., 4 up, 1 1/16 m., 70 yds.

xPecos Beige	111	Royal Rob	122
KO Cat	122	Modelaire	122
Warkentina	117	Pas De Chaux	111
Boul Mich	116		

x—5 lbs. AAC.

Marlboro Entries

FIRST POST 2 PED

FIRST—$1300, cl., 4 up, 7 f.

Sugar Ann	115	G'lant Fr'lein	115
Tiller Ep	114	Doc Moss	114
W'rrior George	114	xxEdgar D	107
xxLord Patrick	107	xxOrestes Lass	105
Head Dancer	114	Steel Flash	115
Sodaire	109	Another Wish	114

SECOND—$1300, cl., 3 up, mdns., 5 f.

Debbiedares	110	Miss Wreck	110
Primrose Again	110	Princess Ruler	110
xxLone Grace	110	xxB'ch's Sc'l'r	108
Maymyo	110	Diane's Doll	110
Chilly Jae	117		

THIRD—$1600, cl., 3 up, 5 f.

xxDantes Pilate	109	xxZaydee Buck	103
xxTemple Court	115	Squeezie	116
Peace on Earth	119	Round Pie	116
Senorita Gal	111	xxB'b's B'dw'd	105

FOURTH—$1600, cl., 3 up, 5 f.

xxArbor Day	104	Faj-Boy	116
Equifrost	112	xxRay's Toy	104
xxForward On	109	xFirst Thrill	105
xxPreak's Pride	110	Pop-Pop	116

FIFTH—$1800, al., 3 up, 5 f.

xxxCurt S'mons	109	River Kate	111
xS'm'time Love	114	F'ntain Green	108
Bossuet's Best	107	Acrajet	108

SIXTH—$4,000, ad., The Marlboro Nursery, 2, al., 5 f. (1st Div)

Night Cover	106	Ghengis	109
Move On Please	106	Pat's Saint	114
Heritage Belle	120	Hawa Bee	114
Chanann	114	Evening Flame	114

SEVENTH—$4,000, ad., The Marlboro Nursery, 2, al., 5 f.

Benedict C	123	Cursorial	114
Protito	114	Dare Rondeau	114
Doitboy	120	Sadye Darlin	111
Kerry's Knave	109	Tropic Topic	120
Emperor J	109		

EIGHTH—$1600, cl., 3 up, 1 1/16 m.

Teddy's Lad	121	xxStacia	103
Black Jet	115	a-C'ld Be Said	121
Madok	121	High Promise	118
Sumpride	113	xxa-K'g Sh'w'r	114

a-Simons & Leone entry

x—5; xx—7; xxx—10 lbs. AAC.

Yesterday's Results

CHARLES TOWN

1—Charles Anthony, J. Davidson 5.60, 4.40, 3; Storr, E. Gustines 6, 4; Calamity, W. Pindell 3.80.
2—Hot Spot, J. Davidson 8.80, 4.40, 3.80; Dr. Sam McL., J. French 13.60, 10.20; Pentameter, E. Gustines 23.20.

DAILY DOUBLE—Charles Anthony (2) and Hot Spot (4) paid $26.20.

3—Star Age, S. Small 6..20, 3.60, 2.40; Kandy Fluff, C. Gambardella 3.40, 2.60; Michael P. G., J. Davidson 2.40.
4—Easter Crystal, J. Davidson 3.80, 2.40, 2.20; Good Scholar, D. D. Smith 2.60, 2.80; Little Saggy, W. Sigler 4.
5—Miss Norma Jane, D. Smith 6.80, 4.60, 3.20; Joe's Sister, J. French 19.40, 7.80; Peggy M., P. Brandt 3.60.
6—Bit O'View, J. Davidson 5.60, 2.80, 2.80; Like Jeff, S. Small 2.40, 2.20; Ray O Dan, S. Palumbo 3.20.
7—Princess Nagra, V. Espinosa 4.80, 3.60, 2.40; Frank's Honor, C. Gambardella 3.80, 2.60; Theresher, R. Arduini 2.60.
8—Gallant Duchess, A. Vasil 4.80, 2.80, 2.20; Powder, J. Davidson 3.40, 2.60; Cure, R. Belanger 3.40.
9—Fleet Elf, J. Davidson 34, 12.80, 6.60; Helica, V. Espinosa 5.60, 3.40; High Defense, L. Handley 4.
Total handle—$126,571.
Attendance—2,460.

MARLBORO

1—Wanseer, A. Presti 31, 9.60, 4.60; Mad Joy, L. Reynolds 4.20, 2.40; Batteladora, W. Entenman 2.80.
2—Beach Patrol, E. Donnally 7, 4, 3.40; Donna Clem, S. Malloy 4.40, 2.80; Parbar, R. Sisto 3.20.

DAILY DOUBLE—Wanseer (8) and Beach Patrol (8) paid $109.80.

3—Billys Pet, A. Presti 8.20, 3, 2.20; Nova Prince, L. Reynolds 3, 2.80; Little Herb, R. Sisto 3.60.
4—Should Win, W. Mullins 18.80, 8.40, 10.60; Devils Prince, E. Donnally 4.80, 4.20; Doc M. D., M. J. Haycock 7.40.
5—Lynn Hope, W. Mullins 4, 2.60, 2.60; Friendly Jester, A. Presti 4, 3; Bobintime, W. Downs 4.60.
6—Is Bon, R. Shirey 3, 2.60, 2.80; Tiger Prince, E. Donnally 3.40, 2.80; dq-Dare Dorse, C. Davis 3.
dq-disqualified from 2nd to 3rd
7—My Marsha, E. Donnally 11.40, 6.80, 2.80; Bay Weeper, M. J. Haycock 9.80, 3.60; Policy, R. Sisto 2.40.
8—Duc De Vinc, D. Teague 25.60, 10.40, 7.60; Prince Devil, E. Addesa 9.40, 7.60; Disk Man, M. Haycock 4.20.
Total handle—$225,861.
Attendance—3,029.

DELAWARE PARK

1—Sand Spur, J. Yother 9, 3.80, 2.60; Lorgnette, C. Burr 3.60, 2.40; Lady Decathlonet, R. Kimball 3.80.
2—Bonny Court, F. Kratz 13.80, 5, 3.40; Period, T. Guyton 2.80, 2.60; Bay Brandy, R. Kimball 5.

DAILY DOUBLE—Sand Spur (7) and Bobby Court (2) paid $66.40.

3—Rosy Money, H. Block 6.60, 3.60, 2.60; Prince Timothy, T. Lee 5, 3; Banner Route, R. Kimball 4.
4—Terminator, J. Vasquez 2.80, 2.40, 2.20; Shifty Shekel, C. Burr 3.20, 2.40; Nilea, N. Shuk 2.80.
5—Cotocton Prince, F. Lovato 3.40, 2.40, 2.20; Hedgerow, D. Ward 2.80, 2.20; Match, T. Guyton 2.60.
6—Cyclades, M. Carrozzella 6.20, 3.60, 3.20; Market Gun, O. Torres 4.40, 3.20; Hannitonian, R. Stovall 2.80.
7—Paget, E. Nelson 8.80, 4.20, 3.80; Dinner Jacket, M. Carrozzella 3.80, 3.20; Bix, F. W. Kratz 3.80.
8—Main Saggy, J. Vasquez 23.40, 9.60, 5.80; Third Snow, F. Lovato 4.40, 3.20; Money From Home, F. Kratz 5.80.
Total handle—$743,830.
Attendance—7,985.

AQUEDUCT

1—Count Shine, C. Errico 13.30, 9.40, 4.40; John's Mission, D. Pierce 42.20, 12; Rahawan, M. Ycaza 2.60.
2—Mikelene, L. Cobb 51.80, 15.30, 6.70; Miss Ceramic, E. Guerin 4.10, 3.20; Annie Gino, B. Laviano 4.30.

DAILY DOUBLE—Count Shine (9) and Mikelene (3) paid $589.

3—M'selle Mili, J. Ruane 13.80, 6.40, 4; Lovely Lassie, M. Ycaza 9.20, 5; Oui Madame, P. Anderson 3.10.
4—Keep Cool, R. Ussery 3.60, 3, 2.60; Jolly Admiral, D. Pierce 12.80, 6.90; Deep Thinker, C. Errico 4.60.
5—Ye Old Slave, J. L. Rotz 7.50, 4.50, 3.60; Taff N' Sue, A. Gomez 7, 5.20; Ahab, J. Ruane 7.40.
6—Gus, B. Feliciano 7.70, 3.90, 2.70; Point Park, M. Ycaza 4.40, 3.10; Shavetail, W. Boland 4.
7—Marica, M. Ycaza 4.20, 3.20, 2.40; Dennis Belle, A. Gomez 6.30, 3.20; Sun Flash, H. Gustines 2.50.
8—McCloskey, J. Sellers 6.80, 3.50, 3; Our Rebel, L. Cobb 6.10, 4.10; Blazing Boots, A. Gomez 5.50.
9—Scan The Sky, H. Gustines 6.20, 3.80, 3; Gazpacho, B. Feliciano 5.80, 3.60; Calhoun, J. Combest 4.
Total handle—$2,475,046.
Attendance—26,467.

MONMOUTH PARK

1—King Hercules, T. Bove 21.20, 3.20, 6.20; Dark Blaze, P. Kallai 4.20, 3.20; Roman Rage, W. Chambers 5.40.
2—Martial Nan, P. Grimm 56.80, 19, 11.40; Greek John, W. Zakoor 4.40, 3.80; dq-Box-O-Mint, M. Gomez 7.60.
dq-disqualified from 1st to 3rd

DAILY DOUBLE—King Hercules (2) and Martial Nan (2) paid $381.

3—Nirval, H. Grant 7.20, 4, 3.20; Rapscallion 2nd, W. Harmatz 4.20, 3.60; Misty Prince, R. Perna 5.20.
4—Hold Me, H. Grant 7, 4, 2.80; Royal Score, R. L. Baird 4.40, 2.80; Clear Call, P. Kallai 2.80.
5—Tosmah, S. Boulmetis 5, 3.80, 3.20; Lovejoy, P. Grimm 5.40, 3.80; Isaduchess, S. Brooks 3.20.
6—Susan's Gent, R. Baird 9.20, 4.40, 3.60; Sun Like, P. Grimm 8.40, 5.60; Cavation, H. Grant 6.40.
7—Vanassa's Boy, S. Brooks 9.60, 4.60, 2.80; Ramona Rode, W. Chambers 4.20, 2.60; Jimmull, W. Zakoor 2.20.
8—Gay Boullee, P. Grimm 12, 5.60, 4; Babe K., S. Brooks 4.80, 3.20; Capt. Bumblebee, R. Baird 3.60.
9—Easy Way, S. Brooks 8.80, 4.40, 3.20; The Sheik, P. Kallai 5, 3.80; Lucy K., R. Perna 6.40.
Total handle—$1,625,701.
Attendance—16,606.

Merger Okayed

YORK, Pa. (UPI) — Merger plans were approved by stockholders of Dentists' Supply Co. of New York, York, Pa. and L.D. Caulk Co., Milford, Del. L.D. Caulk will become a division of Dentists' Supply.

Aqueduct Entries

FIRST POST 1:30 PED

FIRST—$3,500 cl., 3 up, 6 f.

xxMr. Yale	110	Bubba Jack	114
Sea Wolf 2nd	117	Jersey Blend	117
Tibet	121	Wyn Drag	112
Nirisbi	117	Fort Duke	117
Summit A.	110	English Sole	117

SECOND—$3500, cl., 3 up, 6 f.

xxFat R'ndone	110	Casrah	117
Meander	110	xxxHot Licks	104
Intensive	117	Brasilia	112
Siren	119	a-Swash	117
a-Ren Jr.	114	Judo	117
Countess Pax	112		

a-Big Vale Stable entry

THIRD—$4,000, mdn., 2, 5 f.

Naybor	122	Grand Central	122
Mr. Wish	122	Dutch Greek	122
Pull Over	122	xxxIvanhoe	112
Steel Drum	122	Raspberry Ice	122
a-Go And Go	122	a-Let's Hurry	122
Cry Battle	122		

a-Phipps entry

FOURTH—$3,800 cl., 3 up, 6 f.

Rockwater	116	xxKitty Quick	104
Blessed Verdict	111	Cortesia	114
xxTara Tella	111	xxAqua Pura	100
Galla Jeep	109	Girl Next Door	117

FIFTH—$3600, cl., 3 up, 7 f.

Tentmaker	114	R'nes Reneged	110
a-Rocky Bend	115	Rudolph	124
Cleres	117	Poseido	115
a-Tara D'nstan	112	Ca'p Royal 121	121
Orion	117	xxxWild Cargo	104
xxStrontium	117	Cahuilla	117
Mount Lebo	115		

a-Samitz-Holzschlag entry

SIXTH—$5000, cl., 3 up, 6 f.

Waterscape	108	One Union	112
Blushing Bull	115	Warspite	113
Count New York	117	Freedom Fight'r	112
Adam Henry	117		

SEVENTH—$25,000, ad., "The Lexington Hdcp.", 3, 1 1/16 m.

Bonjour	121	Gun Bow	106
Macedonia	116	Wild Card	115
aHenry The 8th	107	Runn'g Bowline	117
Will I Rule	109	aBold Cmdr.	118
Marlin Bay	114	Hot Dust	123

a-Phipps-Wheatley Stable entry

EIGHTH—$5500, al., 3 up, 1⅛ m.

Gramatam	116	Gallant Ch'f 2d	113
Buffington	109	Knightsboro	115
Soda Stream	115	Elegy	104
Monsieur David	113	Estacada	110

NINTH—$5000, Hcp., 3 up, 1 3/16 m.

Icily Light	106	Stacked Up	119
aOle Johnny	116	Crash Landing	112
Carbangel	119	Too Much Brass	122
aTornasol	113		

a-Frankel-Kern Stable entry

z—3; x—5; xx—7; xxx—10 lbs. AAC.

Delaware Park Entries

FIRST POST 2:00 PED

FIRST—$3,500 cl, 2 y ma, 5½ f.

By Jinx	122	All Go	122
Thanks Doc	122	xDoc's Whirl B	114
Forward March	119	Harford F'nace	122
xShorty's Pride	117	Chick Lang	122
xCherryola	114	xLeiter Blue	117

SECOND—$3,000 cl, 3 y, 6 f.

My Side Girl	109	xKing of Md.	109
First Royal	114	Modest Statem't	112
Djeddell	117	xNanshebang	107
Hay Count	114	Peace Gift	109
Speak Well	112		

THIRD—$3,000 cl, 4 y & up, 1 m.

Claret 2nd	114	xWest River	109
Bob's Gem	114	Kingsfate	109
xRemitt'nce Man	109	Sir Rhetto	117
Shalisha	114	Scoresville	114

FOURTH—$4,500 al, 3 & 4 y, 6 f.

xSrta. Monica	114	Rudoma	119
Our Model	112	Diamond Clips	110
Think Piece	119	Honey Bee Miss	113
Poem	106		

FIFTH—$4,000 al, 3 y & up, 1 1/16 m. (turf)

Irish Demon 2nd	114	Angel Fish	105
Mishow	109	Rocky Thumb	114
xRoyal Dale	117	xPeac'k Thr'ne 2	117
Dancing Nail	109		

SIXTH—$7,500 al, 3 y & up, 1 m.

Mr. Egotist	110	xMiche Lea	105
Battle Neck	110	Ray Tomroy	110
xBraxton Bragg	105	Dirce	110

SEVENTH—$125,000 added, the Delaware Hcp, 3 y & up, 1¼ m.

Doll Ina	116	Honey Dear	115
Nubile	110	Table Mate	123
La Verde	113	Patrol Woman	116
Tamarona	111	Waltz Song	116
Cicada	128	Linita	120

EIGHTH—$3,500 cl, 3 y, 1 m.

aRight Here	109	x bPlanet	112
Bab's Match	112	aRunning Late	117
Popskull	112	x bEl Diavolo	109
Mifolie	109	Mothers Day	112
xWee Highway	104	Lady Helmont	109

a—Lesier-Camac entry.
b—Halpern-Vancura entry.
x—5 lbs. AAC.

Circle Inn
at Foot of Dingle Hill
Phone 729-9872
Catering To
Wedding Receptions
Private Parties
Banquets

Replace thick eyeglasses with
Contact Lenses
Available in clear plastic or in numerous colors for sun wear.
Dr. E. Wyatt Winters
Optometrist
Coffman's Optical
13 So. Centre St. PA 2-6480
and
1225D Nat'l. Hgwy., LaVale
Eye Examinations & Glasses

Hearing Set On Power Rates

BALTIMORE (AP)—The Maryland Public Service Commission may temporarily reduce electricity rates in Western Maryland.

The PSC said yesterday it will conduct a hearing August 22 in Baltimore on the question of reducing rates charged by the Potomac Edison Co.

Potomac Edison serves about 116,000 customers in Garrett, Allegany, Washington, Frederick and parts of Montgomery and Carroll counties.

Albert L. Deen, executive secretary of the PSC, said a preliminary analysis by accountants showed Potomac Edison's net operating income was greater than a reasonable return.

The PSC ordered an investigation in May. Deene said yesterday the August 22 hearing will be on the possibility of ordering a temporary reduction while the investigation is being completed.

Charles Town Entries

FIRST POST 2:00 PED

FIRST—$1,200 cl, 4 y & up, abt 4½ f.

xTuscany Jr	113	Reflection	113
Hello Chief	118	xTribal Prince	113
xWar Lea	113	Jet Missile	118
Hasty Bunnie	113	Tequesta	113
xDal's Gal	108	Perty Pine	113
Admiral Mike	118		

SECOND—$1,000 cl., 3 yo., 6 f.

Last Reply	114	Future Vision	109
Formal Notice	114	Tornadic Aire	117
Short Shooter	114	Maurellio	120
Meb's Heritage	109	Whirley Wee	112
Eagle Eye Gordon	117		

THIRD—$1,100 cl, 4 y & up, 1 1/16 m.

Sad Usher	114	xPurple Prince	109
Tom's Pal	120	Desborough	112
Long Neck	109	xAldie Miss	110

FOURTH—$1,100 cl, 3 y, 6½ f.

x a Starlike	110	xDor'n's Prince	109
Mr. D. Y.	117	Kathy O	115
Johnson Man	111	Narrowly	114
x aSorrento	109	Weath'r B'lletin	114

a—Howard-Boyar entry.

FIFTH—$1,000 cl, 4 y & up, 7 f.

Kilmarnock 2nd	117	Mr. T. S.	120
xVisu	115	Pinelane	114
xMortal Combat	109	Hit and Run	114
Saint Marcouf	114	Two Star Final	112

SIXTH—$1,000 cl, 4 y & up, 6 f.

Xmas Carol	113	xBuffalo C'ntry	113
Crown Suspense	118	Terrible Tedd	118
xFatal Beal	113	Ted's Joy	118
Broom Sage	113	Tusque	113

SEVENTH — $1,000 cl, 4 y & up, 6 f.

Al-Essar	118	Double Sue	113
Chance Dee	113	Peregrinator	118
Killarney's Boy	118	Ayron's Sky	118
xWar Express	113		

EIGHTH—$1,500 al, 4 y & up, 6 f.

King In Charge	119	Poniard	119
Millstone	119	Valley Gem	119
School Caper	119	xBeguine	109
xLiquid Amber	114	Gallant Princess	110
Agadden	122		

NINTH—$1,000 cl, 4 y & up, 7 f.

Bold Speculator	117	Cassis Jim	120
Touraco	109	Nomagic	114
Side Town	120	Selinsgrove	120
Bright Bindo	112		

TENTH—$1,200 cl, 4 y & up, 1⅛ m.

Hit The Mark	120	Sum'r Tanager	120
Steel Pick	114	xDar Not	109
Leave It Alone	115	Gall'nt Crusad'r	120
Bonnie Belle 2nd	115		

x—5 lbs. AAC.

A Schine Theatre
STRAND
NOW Doors Open 11:45 A.M. Cont. Showing
AIR-CONDITIONED
YOU'LL HAVE TO SEE IT TO BELIEVE IT!
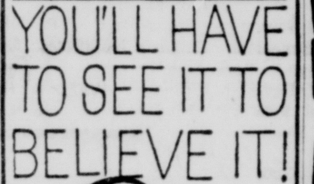
Metro-Goldwyn-Mayer presents
"flipper"
the fabulous dolphin
in METROCOLOR
STARTS WEDNESDAY

FRANK SINATRA
in
COME BLOW YOUR HORN
TECHNICOLOR
A PARAMOUNT

Local Campers To End Long Trip Today

A long and interesting tour of a great portion of the nation ends today for the Cumberland Campers, who left here June 25.

The group, headed by Victor McKay, were in Chicago yesterday morning and while there were guests on the popular radio show, "Don McNeil's Breakfast Club."

The 24 area youngsters and supervisors stopped Wednesday at Abilene, Kan., where they visited the Eisenhower Museum and toured the former home of the ex-president. While touring the museum, a guide brought out a costume, valued at several thousand dollars, which had been presented Mrs. Eisenhower from Hong Kong.

Debbie Webb, one of the local contingent, was permitted to try on the coat of the valuable costume.

While traveling through Colorado, the campers received permission to stay overnight in the Army barracks at historic Fort Carson, and to have their breakfast in the mess hall there the following morning. Leaving there, the campers traveled to Colorado Springs where they visited the Air Force Academy.

One of the memorable stops for the contingent was at the Four Corners monument, where each of the 24 took turns standing on the spot where Arizona, New Mexico, Colorado and Utah are joined.

The Grand Canyon, they report, is as impressive and beautiful as claimed, while one of the most unusual tours was made through the cliff dwellings near Mesa Verde, Colo. The campers traveled the old Navajo Trail through the noted Painted Desert.

Bell Gets Contract

NEW YORK—Bell Aerosystems Co. was awarded an $11.2 million subcontract by Grumman Aircraft Engineering Corp. for development of a rocket engine for Project Apollo. Bell Aerosystems is a division of Bell Aerospace Corp., a Textron, Inc. subsidiary.

Today's Selections

AQUEDUCT

1—Tibet, English, Fort Duke
2—Intensive, Siren, Judo
3—Grand Central, Naybor, Go And Go
4—Girl Next Door, Tara Tella, Blessed Verdict
5—Camp Royal, Tentmaker, Rocky Bend
6—Freedom Fighter, Warspite, Blushing Bull
7—Hot Dust, Bonjour, Running Bowline
8—Soda Stream, Gramatam, Estacada
9—Too Much Brass, Ole Johnny, Carbangel

BEST BET—Hot Dust

DELAWARE PARK

1—By Jinx, All Go, Cherryola
2—Peace Gift, Djeddell, Modest Statement
3—Scoresville, Bob's Gem, Sir Rhetto
4—Rudoma, Our Model, Think Piece
5—Irish Demon, Peacock Throne 2nd, Rocky Thumb
6—Mr. Egotost, Dirce, Braxton Bragg
7—Table Mate, Cicada, Nubile
8—Bab's Match, Mothers Day, Running Late

BEST BET—Table Mate

MARLBORO

1—Warrior George, Sugar Ann, Doc Moss
2—Miss Wreck, Primrose Again, Diane's Doll
3—Peace On Earth, Squeezie, Round Pie
4—Equifrost, Faj-Boy, Preak's Pride
5—Bossuet's Best, Acrajet, Summertime Love
6—Pat's Saint, Heritage Belle, Chanann
7—Doitboy, Kerry's Knave, Tropic Topic
8—Madok, Sumpride, Could Be Said

BEST BET—Madok

CHARLES TOWN

1—Jet Missile, Tuscany Jr., Hasty Bunnie
2—Meb's Heritage, Formal Notice, Maurellio
3—Aldie Miss, Tom's Pal, Sad Usher
4—Mr. D. Y., Starlike, Kathy O
5—Visu, Saint Marcouf, Pinelane
6—Terrible Tedd, Ted's Joy, Fatal Beau
7—Peregrinator, Double Sue, Killarney's Boy
8—Liquid Amber, Millstone, Valley Gem
9—Selinsgrove, Side Town, Cassis Jim
10—Dare Not, Summer Tanager, Hit The Mark

BEST BET—Selinsgrove

MONMOUTH PARK

1—Strange Host, Bit Of War, Pickerel Point
2—Noble News, Tennessee Bandit, Factallah
3—Nastevaro, Cliff Hanger, Artist Town
4—Miss Maru, Vapor Swirl, Blue Thor
5—Big Patton, Vitality, Wishing Bone
6—Admirals Dancer, Rumora, Chusinia
7—Inforce, Second Breakfast, Rum Punch
8—Miss Twist, Castle Forbes, Magna Mater
9—Gold Thythm, Dance And Play, Just Hettie

BEST BET—Inforce

WATERFORD PARK

1—Location, R. Wilkerson 11, 10.40, 5.40; My Light, F. Green 7.20, 6.20; Critics Choice, P. Montesanto 5.20.
2—Babby S. Boy, R. Smith 15.20, 7.60, 5.20; Old Twenty Ninth, C. Gee 25.20, 14; Come On Fred, C. Clark 8.20.
DAILY DOUBLE—Location (5) and Babbys Boy (9) paid $153.20.
3—Mama's Boss, F. Green 5.20, 3.20, 3; Tony's Topper, J. Dunn 3.80, 3; Royal Ronnie, R. Frazier 6.80.
4—Loula V. J., G. Pappas 13.20, 6, 4; Frances W., R. Cooper 3.40, 2.60; Cinnamon Maid, M. J. Dalgo 2.80.
5—Singing Suzanne, J. Sluss 5.80, 3, 2.40; Chic Away, J. Dunn 12.20, 5; Running K., F. Green 2.80.
6—Parsifal, C. M. Clark 22.20, 11, 4.60; Chuck Webb, T. Lipham 5, 3.60; Artillus, R. Cooper 3.
7—Polion, C. M. Clark 12, 4.40, 4.20; Imagine That, F. Green 3, 3; Moslem Prince, J. McMullen 5.80.
8—Shezadilly, T. Lipham 11.40, 4.40, 3.80; Cardinal Ed, F. Green 3.80, 2.80; Lost And Gone, J. Sluss 4.40.
9—Galnews, C. W. Gee 8.80, 3.60, 2.80; Heliotide, R. L. Smith 2.40, 2.20; Chance Mike, D. Meehan 3.80.
Total handle—$131,775.
Attendance—2,414.

Yesterday's Scratches

MONMOUTH PARK

1. Theodore C., Touch Of Gold. 2. Why Listen, Royal Way. 6. Sabemar. 9. Vita Chart.

DELAWARE PARK

2. Iceberger. 5. Balloon Knight. 6. Phaeton.

CHARLES TOWN

1. Fatal Beau, Killarney's Boy, Peregrinator, Rhodes Pride. 2. Bahati. 4. Admiral's Party. 5. Ides. 9. Sad Usher.

MARLBORO

1. Pester. 2. Dentown. 3. Gasmegas. 4. Mariners Guide. 8. Dr. Dubious.

AQUEDUCT

1. Farewell Address. 2. Susie Dear. 3. New Shoot. 4. Brooklyn Colonel.

WATERFORD PARK

1. Firebolt. 3. Joyken. 5. Mr. Paragon. 6. Peace Valley, Uncle Happy. 9. Topsy Min.

AT THE RACE TRACKS

Monmouth Entries

FIRST POST 2:05 PED

FIRST—$30,000 cl., 2 yo. mdns., 5½ f.
xKiku 106 aBit Of War 115
Pickerel Point 118 Voulez-Vous 115
Star Singer 118 Navitore 118
Buona Fortuna 115 Strange Host 118
Missile Fortuna 115 Largo Lad 118
aShillin A Day 118 Gioia P 111
a-McHugh-Lefferty entry
SECOND—$3,000 cl., 3 yo., 6 f.
Jims Storyland 109 By By Imp 109
xFab's Belle 103 xCall Kay 104
Tenn. Bandit 111 Blue Bachelor 113
Factullah 117 Black Snow 108
Noble News 111 Solar Spy 109
THIRD—$4,000 cl., 3 yo., mi. & 70 yd.
aAconitum 110 Royal Airki 113
aCliff Hanger 113 Donna Mite 107
Nastevaro 110 xBalanced Rider 109
Lamington 113 Artist Town 110
a-Vale-Rio Stable entry
FOURTH—$5,000 al., 3 yo., mi. & 70 y
xPretty Swift 104 Blue Thor 121
Miss Maru 121 Vapor Swirl 116
Gathering Dusk 111 Fauleggro 109
FIFTH—$4,000 cl., 3 yo. & up, 6 f.
Big Patton 114 Bombastic 116
Poppy Jay 119 Title Gain 116
Quick Note 116 Soldiers Bonus 116
Wishing Bone 115 Vitality 113
SIXTH—$4,000 al., 3 yo., 6 f.
Adm.'s Dancer 116 Sky Diver 112
xxRoyal Lawn 107 xTipopick 113
Rumora 114 Jodi Ann 112
Chusinia 116 Initabas 112
SEVENTH—$5,500 al., 4 yo. & up, 6 f.
Invigor 112 Tilmar 115
Rum Punch 117 aInforce 122
Quiz Briar 110 aInbalance 117
Khanhai 115 Second B'fast 117
xxTowson 112 Nana's Man 117
a-Brookfield Farm entry
EIGHTH—$50,000 added, The Sorority for 1963, al., 2 yo., 6 f.
aBeautiful Day 119 saCastle Forbes 119
sbWendy's Watch 119 Kristine Paul A 119
Behaving Deby 119 Petite Rouge 119
bRedpoll 119 sMiss Twist 119
Miami Mood 114 Magna Mater 119
Saida 119 Sa Vet 119
Namon's Sis 119
a-Wheatley Stable entry
b-Cisley Stable-Erlanger entry
s-Supplementary nomination
NINTH—$3,500 cl., 4 yo. & up, 1 mi.
xD'ce & Play 114 Dude Ship 113
Salacia 113 Just Hettie 109
Nooress 113 Gold Rhythm 113
Swifty Nifty 111
x-5 lbs; xx-7 lbs. AAC

Waterford Park Entries

FIRST POST 2:05 PED

FIRST—$1,000 cl., 4 up, 1 1-16 m.
xEnglish Mint 109 Golden Archer 114
Candid Helen 114 Jaeger 119
Capetian 114 Royal Sickle 119
Broadway Sam 119 Wizzy Lizzy 114
Cloheen 114
SECOND—$1000, cl., 4 up, 6 f.
Ace Orphan 117 Diatomic 117
Tillie's Son 114 Hasty Ad 115
Wind Drinker 117 So Little 120
Joe's Venture 117 xRicky W. 112
Wood Pidgeon 120 xSharpedon 115
THIRD—$1000, cl., 4 up, 6 f.
xBee Love 108 Royal Dugan 118
Old Rock 113 Texas Brown 118
West Liberty 118 xTumble Top 108
Simon The Bold 118 Sheila's Sleeper 113
FOURTH—$1000, cl., 4 up, 6 f.
East Lorraine 114 Mr. Tipook 119
xArmy Buddy 114 Northanx 114
Judge Henderson 114 Jay Dell 119
xBob Robby 114 K. K. Kid 119
FIFTH—$1000, cl., 4 up, 7 f.
Cosmic Sucre 115 Nongo 117
The Lip 117 Curieux 120
Mistle Top 112 Provoke 112
xNervy Bones 110 Tacquillo 117
SIXTH—$1000, cl., 4 up, 4½ f.
xDelhi Prince 115 Polar Rose 112
Way Lowe 120 Troy's Pet 117
Ruth's Priam 115 Kewriosity Miss 115
Bourbon Fleet 120
SEVENTH—$1000, cl., 4 up, 7 f.
Saditack 117 Ponca Son 120
Mr. Dewey 120 Tower City 120
Moody 117 Senrac J. 117
Tea or Coffee 117 Ham Town 115
EIGHTH—$1000, cl., 3, 5½ f.
Tiny Wagon 115 Future Contessa 110
Io Sono 110 Nearest 113
Goof Bomb 120 xStimulate 110
xDrovers Inn 107 Miss Tulsa Gale 115
NINTH—$1200, al., 4 up, 6 f.
Waberlohe 116 Marsuelin 116
aJessie B Good 116 xHam'r n Tongs 120
Weather Girl 116 xRose Medall'n 111
Wonderf'l Wizard 118 Foley's Corner 113
a-Wilson entry
TENTH—$5,000, ad., Hdcp., 3, 1/16 m.
aOrange Ice 115 Fight Night 105
Etimota 116 aPlunderer 110
Justa Way 117 Long Pond 110
Charlene B. 118 Vest 109
Count John 105 Dr. Scott 117
a-Waldvogel entry
ELEVEN—$1000, cl., 4 up, 1 1/16 m., 70 yds.
xPecos Beige 111 Royal Rob 122
KO Cat 122 Modelaire 122
Warkentina 117 Pas De Chaux 111
Boul Mich 116
x—5 lbs. AAC.

Marlboro Entries

FIRST POST 2 PED

FIRST—$1300, cl., 4 up, 7 f.
Sugar Ann 115 G'lant Fr'lein 115
Tiller Ep 114 Doc Moss 114
W'rrior George 114 xxEdgar D 107
xxLord Patrick 107 xxOrestes Lass 105
Head Dancer 114 Steel Flash 115
Sodaire 109 Another Wish 114
SECOND—$1300, cl., 3 up, mdns., 5 f.
Debbiedares 110 Miss Wreck 110
Primrose Again 110 Princess Ruler 110
xxLone Grace 110 xxB'ch's Sc'l'r 108
Maymyo 110 Diane's Doll 110
Chilly Jae 117
THIRD—$1600, cl., 3 up, 5 f.
xxDantes Pilate 109 xxZaydee Buck 103
xxTemple Court 115 Squeezie 116
Peace on Earth 119 Round Pie 116
Senorita Gal 111 xxB'b's B'dw'd 105
FOURTH—$1600, cl., 3 up, 5 f.
xxArbor Day 104 Faj-Boy 116
Equifrost 112 xxRay's Toy 104
xxForward On 109 xFirst Thrill 105
xxPreak's Pride 110 Pop-Pop 116
FIFTH—$1800, al., 3 up, 5 f.
xxxCurt S'mons 109 River Kate 111
xS'm'time Love 114 F'ntain Green 108
Bossuet's Best 107 Acrajet 108
SIXTH—$4,000, ad., The Marlboro Nursery, 2, al., 5 f. (1st Div)
Night Cover 106 Ghengis 109
Move On Please 106 Pat's Saint 114
Heritage Belle 120 Hawa Bee 114
Chanann 114 Evening Flame 114
SEVENTH—$4,000, ad., The Marlboro Nursery, 2, al., 5 f.
Benedict C 123 Cursorial 114
Protito 114 Dare Rondeau 114
Doitboy 120 Sadye Darlin 111
Kerry's Knave 109 Tropic Topic 120
Emperor J 109
EIGHTH—$1600, cl., 3 up, 1 1/16 m.
Teddy's Lad 121 xxStacia 103
Black Jet 115 a-C'ld Be Said 121
Madok 121 High Promise 118
Sumpride 113 xxa-K'g Sh'w'r 114
a-Simons & Leone entry
x—5; xx—7; xxx—10 lbs. AAC.

Yesterday's Results

CHARLES TOWN

1—Charles Anthony, J. Davidson 5.60, 4.40, 3; Storr, E. Gustines 6, 4; Calamity, W. Pindell 3.80.
2—Hot Spot, J. Davidson 8.80, 4.40, 3.80; Dr. Sam McL., J. French 13.60, 10.20; Pentameter, E. Gustines 23.20.
DAILY DOUBLE—Charles Anthony (2) and Hot Spot (4) paid $26.20.
3—Star Age, S. Small 6..20, 3.60, 2.40; Kandy Fluff, C. Gambardella 3.40, 2.60; Michael P. G., J. Davidson 2.40.
4—Easter Crystal, J. Davidson 3.80, 2.40, 2.20; Good Scholar, D. D. Smith 2.60, 2.80; Little Saggy, W. Sigler 4.
5—Miss Norma Jane, D. Smith 6.80, 4.60, 3.20; Joe's Sister, J. French 19.40, 7.80; Peggy M., P. Brandt 3.60.
6—Bit O'View, J. Davidson 5.60, 2.80, 2.80; Like Jeff, S. Small 2.40, 2.20; Ray O Dan, S. Palumbo 3.20.
7—Princess Nagra, V. Espinosa 4.80, 3.60, 2.40; Frank's Honor, C. Gambardella 3.80, 2.60; Theresher, R. Arduini 2.60.
8—Gallant Duchess, A. Vasil 4.80, 2.80, 2.20; Powder, J. Davidson 3.40, 2.60; Cure, R. Belanger 3.40.
9—Fleet Elf, J. Davidson 34, 12.80, 6.60; Helica, V. Espinosa 5.60, 3.40; High Defense, L. Handley 4.
Total handle—$126,571.
Attendance—2,460.

MARLBORO

1—Wanseer, A. Presti 31, 9.60, 4.60; Mad Joy, L. Reynolds 4.20, 2.40; Batteladora, W. Entenman 2.80.
2—Beach Patrol, E. Donnally 7, 4, 3.40; Donna Clem, S. Malloy 4.40, 2.80; Parbar, R. Sisto 3.20.
DAILY DOUBLE—Wanseer (8) and Beach Patrol (8) paid $109.80.
3—Billys Pet, A. Presti 8.20, 3, 2.20; Nova Prince, L. Reynolds 3, 2.80; Little Herb, R. Sisto 3.60.
4—Should Win, W. Mullins 18.80, 8.40, 10.60; Devils Prince, E. Donnally 4.80, 4.20; Doc M. D., M. J. Haycock 7.40.
5—Lynn Hope, W. Mullins 4, 2.60, 2.60; Friendly Jester, A. Presti 4, 3; Bobintime, W. Downs 4.60.
6—Is Bon, R. Shirey 3, 2.60, 2.80; Tiger Prince, E. Donnally 3.40, 2.80; dq-Dare Dorse, C. Davis 3.
dq-disqualified from 2nd to 3rd
7—My Marsha, E. Donnally 11.40, 6.80, 2.80; Bay Weeper, M. J. Haycock 9.80, 3.60; Policy, R. Sisto 2.40.
8—Duc De Vinc, D. Teague 25.60, 10.40, 7.60; Prince Devil, E. Addesa 9.40, 7.60; Disk Man, M. Haycock 4.20.
Total handle—$225,861.
Attendance—3,029.

DELAWARE PARK

1—Sand Spur, J. Yother 9, 3.80, 2.60; Lorgnette, C. Burr 3.60, 2.40; Lady Decathlonet, R. Kimball 3.80.
2—Bonny Court, F. Kratz 13.80, 5, 3.40; Period, T. Guyton 2.80, 2.60; Bay Brandy, R. Kimball 5.
DAILY DOUBLE—Sand Spur (7) and Bobby Court (2) paid $66.40.
3—Rosy Money, H. Block 6.60, 3.60, 2.60; Prince Timothy, T. Lee 5, 3; Banner Route, R. Kimball 4.
4—Terminator, J. Vasquez 2.80, 2.40, 2.20; Shifty Shekel, C. Burr 3.20, 2.40; Nilea, N. Shuk 2.80.
5—Cotocton Prince, F. Lovato 3.40, 2.40, 2.20; Hedgerow, D. Ward 2.80, 2.20; Match, T. Guyton 2.60.
6—Cyclades, M. Carrozzella 6.20, 3.60, 3.20; Market Gun, O. Torres 4.40, 3.20; Hannitonian, R. Stovall 2.80.
7—Paget, E. Nelson 8.80, 4.20, 3.80; Dinner Jacket, M. Carrozzella 3.80, 3.20; Bix, F. W. Kratz 3.80.
8—Main Saggy, J. Vasquez 23.40, 9.60, 5.80; Third Snow, F. Lovato 4.40, 3.20; Money From Home, F. Kratz 5.80.
Total handle—$743,830.
Attendance—7,985.

AQUEDUCT

1—Count Shine, C. Errico 13.30, 9.40, 4.40; John's Mission, D. Pierce 42.20, 12; Rahawan, M. Ycaza 2.60.
2—Mikelene, L. Cobb 51.80, 15.30, 6.70; Miss Ceramic, E. Guerin 4.10, 3.20; Annie Gino, B. Laviano 4.30.
DAILY DOUBLE—Count Shine (9) and Mikelene (3) paid $589.
3—M'selle Mill, J. Ruane 13.80, 6.40, 4; Lovely Lassie, M. Ycaza 9.20, 5; Oui Madame, P. Anderson 3.10.
4—Keep Cool, R. Ussery 3.60, 3, 2.60; Jolly Admiral, D. Pierce 12.80, 6.90; Deep Thinker, C. Errico 4.60.
5—Ye Old Slave, J. L. Rotz 7.50, 4.50, 3.60; Taff N' Sue, A. Gomez 7, 5.20; Ahab, J. Ruane 7.40.
6—Gus, B. Feliciano 7.70, 3.90, 2.70; Point Park, M. Ycaza 4.40, 3.10; Shavetail, W. Boland 4.
7—Marica, M. Ycaza 4.20, 3.20, 2.40; Dennis Belle, A. Gomez 6.30, 3.20; Sun Flash, H. Gustines 2.50.
8—McCloskey, J. Sellers 6.80, 3.50, 3; Our Rebel, L. Cobb 6.10, 4.10; Blazing Boots, A. Gomez 5.50.
9—Scan The Sky, H. Gustines 6.20, 3.80, 3; Gazpacho, B. Feliciano 5.80, 3.60; Calhoun, J. Combest 4.
Total handle—$2,475,046.
Attendance—26,467.

MONMOUTH PARK

1—King Hercules, T. Bove 21.20, 3.20, 6.20; Dark Blaze, P. Kallai 4.20, 3.20; Roman Rage, W. Chambers 5.40.
2—Martial Nan, P. Grimm 56.80, 19, 11.40; Greek John, W. Zakoor 4.40, 3.80; dq-Box-O-Mint, M. Gomez 7.60.
dq-disqualified from 1st to 3rd
DAILY DOUBLE—King Hercules (2) and Martial Nan (2) paid $381.
3—Nirval, H. Grant 7.20, 4, 3.20; Rapscallion 2nd, W. Harmatz 4.20, 3.60; Misty Prince, R. Perna 5.20.
4—Hold Me, H. Grant 7, 4, 2.80; Royal Score, R. L. Baird 4.40, 2.80; Clear Call, P. Kallai 2.80.
5—Tosmah, S. Boulmetis 5, 3.80, 3.20; Lovejoy, P. Grimm 5.40, 3.80; Isaduchess, S. Brooks 3.20.
6—Susan's Gent, R. Baird 9.20, 4.40, 3.60; Sun Like, P. Grimm 8.40, 5.60; Cavation, H. Grant 6.40.
7—Vanassa's Boy, S. Brooks 9.60, 4.60, 2.80; Ramona Rode, W. Chambers 4.20, 2.60; Jimmull, W. Zakoor 2.20.
8—Gay Boullee, P. Grimm 12, 5.60, 4; Babe K., S. Brooks 4.80, 3.20; Capt. Bumblebee, R. Baird 3.60.
9—Easy Way, S. Brooks 8.80, 4.40, 3.20; The Sheik, P. Kallai 5, 3.80; Lucy K., R. Perna 6.40.
Total handle—$1,625,701.
Attendance—16,606.

Merger Okayed

YORK, Pa. (UPI) — Merger plans were approved by stockholders of Dentists' Supply Co. of New York, York, Pa. and L.D. Caulk Co., Milford, Del. L.D. Caulk will become a division of Dentists' Supply.

Aqueduct Entries

FIRST POST 1:30 PED

FIRST—$3,500 cl., 3 up, 6 f.
xxMr. Yale 110 Bubba Jack 114
Sea West 2nd 117 Jersey Blend 117
Tibet 121 Wyn Drag 112
Nirisbi 117 Fort Duke 117
Summit A. 110 English Sole 117
SECOND—$3500, cl., 3 up, 6 f.
xxFat R'ndone 110 Casrah 117
Meander 110 xxxHot Licks 104
Intensive 117 Brasilia 112
Siren 119 a-Swash 117
a-Ren Jr. 114 Judo 117
Countess Pax 112
a-Big Vale Stable entry
THIRD—$4,000, mdn., 2, 5 f.
Naybor 122 Grand Central 122
Mr. Wish 122 Dutch Greek 122
Pull Over 122 xxxIvanhoe 112
Steel Drum 122 Raspberry Ice 122
a-Go And Go 122 a-Let's Hurry 122
Cry Battle 122
a-Phipps entry
FOURTH—$3,800 cl., 3 up, 6 f.
Rockwater 116 xxKitty Quick 104
Blessed Verdict 111 Cortesia 114
xxTara Tella 111 xxAqua Pura 100
Galla Jeep 109 Girl Next Door 117
FIFTH—$3600, cl., 3 up, 7 f.
Tentmaker 114 R'nes Reneged 110
a-Rocky Bend 115 Rudolph 124
Cleres 117 Poseido 115
a-Tara D'nstan 112 Ca'p Royal 121 121
Orion 117 xxxWild Cargo 104
xxStrontium 117 Cahuilla 117
Mount Lebo 115
a-Samitz-Holzschlag entry
SIXTH—$5000, cl., 3 up, 6 f.
Waterscape 108 One Union 112
Blushing Bull 115 Warspite 113
Count New York 117 Freedom Fight'r 112
Adam Henry 117
SEVENTH—$25,000, ad., "The Lexington Hdcp.", 3, 1 1/16 m.
Bonjour 121 Gun Bow 106
Macedonia 116 Wild Card 115
aHenry The 8th 107 Runn'g Bowline 117
Will I Rule 109 aBold Cmdr. 118
Marlin Bay 114 Hot Dust 123
a-Phipps-Wheatley Stable entry
EIGHTH—$5500, al., 3 up, 1⅛ m.
Gramatam 116 Gallant Ch't 2d 113
Buffington 109 Knightsboro 115
Soda Stream 115 Elegy 104
Monsieur David 113 Estacada 110
NINTH—$5000, Hcp., 3 up, 1 3/16 m.
Icily Light 106 Stacked Up 119
aOle Johnny 116 Crash Landing 112
Carbangel 119 Too Much Brass 122
aTornasol 113
a-Frankel-Kern Stable entry
z—3; x—5; xx—7; xxx—10 lbs. AAC.

Delaware Park Entries

FIRST POST 2:00 PED

FIRST—$3,500 cl., 2 y ma, 5½ f.
By Jinx 122 All Go 122
Thanks Doc 122 xDoc's Whirl B 114
Forward March 119 Harford F'nace 122
xShorty's Pride 117 Chick Lang 122
xCherryola 114 xLeiter Blue 117
SECOND—$3,000 cl, 3 y, 6 f.
My Side Girl 109 xKing of Md. 109
First Royal 114 Modest Statem't 112
Djeddell 117 xNanshebang 107
Hay Count 114 Peace Gift 109
Speak Well 112
THIRD—$3,000 cl, 4 y & up, 1 m.
Claret 2nd 114 xWest River 109
Bob's Gem 114 Kingsfate 109
xRemitt'nce Man 109 Sir Rhetto 117
Shalisha 114 Scoresville 114
FOURTH—$4,500 al, 3 & 4 y, 6 f.
xSrta. Monica 114 Rudoma 119
Our Model 112 Diamond Clips 110
Think Piece 119 Honey Bee Miss 113
Poem 106
FIFTH—$4,000 al, 3 y & up, 1 -/16 m. (turf)
Irish Demon 2nd 114 Angel Fish 105
Mishow 109 Rocky Thumb 114
xRoyal Dale 117 xPeac'k Thr'ne 2 117
Dancing Nail 109
SIXTH—$7,500 al, 3 y & up, 1 m.
Mr. Egotist 110 xMiche Lea 105
Battle Neck 110 Ray Tomroy 110
xBraxton Bragg 105 Dirce 110
SEVENTH—$125,000 added, the Delaware Hcp, 3 y & up, 1¼ m.
Doll Ina 116 Honey Dear 115
Nubile 110 Table Mate 123
La Verde 113 Patrol Woman 116
Tamarona 111 Waltz Song 116
Cicada 128 Linita 120
EIGHTH—$3,500 cl, 3 y, 1 m.
aRight Here 109 x bPlanet 112
Bab's Match 112 aRunning Late 117
Popskull 112 x bEl Diavolo 109
Mifolie 109 Mothers Day 112
xWee Highway 104 Lady Helmont 109
a—Lesier-Camac entry.
b—Halpern-Vancura entry.
x—5 lbs. AAC.

Charles Town Entries

FIRST POST 2:00 PED

FIRST—$1,200 cl, 4 y & up, abt 4½ f.
xTuscany Jr 113 Reflection 113
Hello Chief 118 xTribal Prince 113
xWar Lea 113 Jet Missile 118
Hasty Bunnie 113 Tequesta 113
xDal's Gal 108 Perty Pine 113
Admiral Mike 118
SECOND—$1,000 cl., 3 yo., 6 f.
Last Repty 114 Future Vision 109
Formal Notice 114 Tornadic Aire 117
Short Shooter 114 Maurellio 120
Meb's Heritage 109 Whirley Wee 112
Eagle Eye Gordon 117
THIRD—$1,100 cl, 4 y & up, 1 1/16 m.
Sad Usher 114 xPurple Prince 109
Tom's Pal 120 Desborough 112
Long Neck 109 xAldie Miss 110
FOURTH—$1,100 cl, 3 y, 6½ f.
x a Starlike 110 xDor'n's Prince 109
Mr. D. Y. 117 Kathy O 115
Johnson Man 111 Narrowly 114
x aSorrento 109 Weath'r B'lletin 114
a—Howard-Boyar entry.
FIFTH—$1,000 cl, 4 y & up, 7 f.
Kilmarnock 2nd 117 Mr. T. S. 120
xVisu 115 Pinelane 114
xMortal Combat 109 Hit and Run 114
Saint Marcouf 114 Two Star Final 112
SIXTH—$1,000 cl, 4 y & up, 6 f.
Xmas Carol 113 xBuffalo C'ntry 113
Crown Suspense 118 Terrible Tedd 118
xFatal Beal 113 Ted's Joy 118
Broom Sage 113 Tusque 113
SEVENTH — $1,000 cl, 4 y & up, 6 f.
Al-Essar 118 Double Sue 113
Chance Dee 113 Peregrinator 118
Killarney's Boy 118 Ayron's Sky 118
xWar Express 113
EIGHTH—$1,500 al, 4 y & up, 6 f.
King In Charge 119 Poniard 119
Millstone 119 Valley Gem 119
School Caper 119 xBeguine 109
xLiquid Amber 114 Gallant Princess 110
Agadden 122
NINTH—$1,000 cl, 4 y & up, 7 f.
Bold Speculator 117 Cassis Jim 120
Touraco 109 Nomagic 114
Side Town 120 Selinsgrove 120
Bright Bindo 112
TENTH—$1,200 cl, 4 y & up, 1⅛ m.
Hit The Mark 120 Sum'r Tanager 120
Steel Pick 114 xDar Not 109
Leave It Alone 115 Gall'nt Crusad'r 120
Bonnie Belle 2nd 115
x—5 lbs. AAC.

Hearing Set On Power Rates

BALTIMORE (AP)—The Maryland Public Service Commission may temporarily reduce electricity rates in Western Maryland.

The PSC said yesterday it will conduct a hearing August 22 in Baltimore on the question of reducing rates charged by the Potomac Edison Co.

Potomac Edison serves about 116,000 customers in Garrett, Allegany, Washington, Frederick and parts of Montgomery and Carroll counties.

Albert L. Deen, executive secretary of the PSC, said a preliminary analysis by accountants showed Potomac Edison's net operating income was greater than a reasonable return.

The PSC ordered an investigation in May. Deene said yesterday the August 22 hearing will be on the possibility of ordering a temporary reduction while the investigation is being completed.

Finnigan's Hollywood

BY JOSEPH FINNIGAN

HOLLYWOOD (UPI) — Paul Richards, one of Hollywood's most successful "heavies," has switched from hurting people to healing them.

Paul is now playing "Dr. Mac Thompson," a psychiatrist on "Breaking Point" for Bing Crosby Productions.

For the past ten years, Richards, a nice fellow personally, has played some of the meanest men on television. He's died in the dust and gutters of westerns and detective shows. Hardly a viewer has mourned his passing. Usually, Paul got what was coming to him.

As "Dr. Mac," Paul will be curing other persons of their hostilities instead of getting rid of his own with a pistol or knife.

"The producer told me to make 'Mac Thompson' my own man, not a copy of another doctor," he said. "We'll deal with any subject that can be tastefully handled."

Richards said his new role as a doctor will be a welcome change from gangster and gunfighter parts.

"I played a lot of villains who had a lot of the problems I'm not treating in this series," he said. "When I was asked why I played so many villains in the past I said I thought they were the most interesting roles. But now as the psychiatrist I see a force for the good. The villains in 'Breaking Point' are mental problems, the illness. Your psychiatrist has to deal with each one differently unlike the hero who has a gun and solves problems the same way all the time.

"I was on the first 'Gunsmoke' and first 'Rawhide' and the solution was always the same, a sheriff shot me."

Richards, a soft spoken young man, estimates that he's been in more than 150 television shows, been shot more than 75 times and gunned down approximately 75 victims. That's record of violence that few actors can match.

Paul was so mean on video that he finally started to hate himself, so much so that he decided to change images.

"The last year or two the villain roles have changed and I've played fewer of them," he said. "The parts are less neurotic and more romantic, good, bad men."

Richards actively campaigned for the "Breaking Point" lead. The show's producers didn't seek him out. He went to them.

"I demanded that I be tested for this role," he said. "Some persons didn't think I'd be right for it, perhaps they had seen me too often as a villain. Actually, I had stopped playing villains for that reason. I felt I was being limited. I must have turned down 25 starkly villanous roles."

After more than a year of trying to become a good guy, Paul finally made it, but not without paying a price for his new image.

"I didn't eat for a while," he joked. "It was very bad."

N.Y. Eggs And Butter

NEW YORK (UPI) — (USDA) — Butter market Friday: Offerings about adequate. Demand slow. Wholesale selling prices (bulk in fiber boxes) in cents per pound: AA (93 score) 58¾-59¼; A (92 score) 58¾-59; B (90 score) 58¼-58½.

NEW YORK (UPI) — (USDA)—Egg market Friday: Offerings increased. Demand light and disappointing. Wholesale selling prices in cents per dozen:
Large: Min. 10 per cent AA, 65 per cent A, white 37-40; brown 41½-43.
Medium: Min. 10 per cent AA, 65 per cent A, white 30½-32; brown 30½-32.
Small: Min. 70 per cent A, white 20-21; brown 20-21.
Large extras: Min. 70 per cent A, white 35-37; brown 39-40½; mixed 35-36½.
Medium extras: Min. 70 per cent A, white 30½-31½; mixed 30½-31½.
Standards: 32-33½.
Checks 24-25½.

MARYLAND THEATRE
• LAST DAY •
At - 12:00-2:00-3:55-5:45-7:45-9:50
PAUL NEWMAN IS "HUD"!
A PARAMOUNT RELEASE

STARTS TOMORROW
ELVIS PRESLEY in HAL WALLIS Production
GIRLS! GIRLS! GIRLS!
TECHNICOLOR® A PARAMOUNT RELEASE
ALSO
COMEDY DELIGHT IN SANDRA DEE BOBBY DARIN "IF A MAN ANSWERS" in Color

Good Food and Drink
Stratton's
CAFE and RESTAURANT
CUT-RATE LIQUORS
77 North Centre St.

Good Meals At Low Cost
CENTRAL
Lunch & Dining Room
71 North Centre Street
AIR-CONDITIONED — Always OPEN

Crystal DRIVE-IN Theatre - RTE 40
TONIGHT
JERRY'S LOUDEST LAUGHING HIT!!!
Jerry Lewis in "It's ONLY MONEY"
Co-starring JOAN O'BRIEN · CHARLEY SCOTT · JACK WESTON · JUDGE WHITE · MAE QUESTEL · Produced by PAUL JONES · Directed by FRANK TASHLIN · Written by JOHN FENTON MURRAY · A PARAMOUNT RELEASE
PLUS All The Spectacle & Chills!
THE FABLED STORY THE WORLD COULD NEVER FORGET!
Harvard Film Corporation presents
Beauty and the BEAST
TECHNICOLOR®
Released thru UNITED ARTISTS

STAR RESTAURANT
31 Baltimore Street
Good Food and Service
SATURDAY AND MONDAY SPECIALS
ROAST OR YOUNG FRIED CHICKEN 85c
THURSDAY SPECIALS
Swiss Steak 80c | Fried Chicken 85c

POTOMAC DRIVE-IN
TONITE
Mockingbird At 9:20
Guns At 11 p.m.
FIRST DRIVE IN SHOWING!
ACADEMY AWARD WINNER
BEST ACTOR!
To kill a Mockingbird
starring GREGORY PECK
PLUS 2ND HIT — WESTERN ACTION "SAVAGE GUNS"

Circle Inn
at Foot of Dingle Hill
Phone 729-9872
Catering To
Wedding Receptions
Private Parties
Banquets

Replace thick eyeglasses with Contact Lenses
Available in clear plastic or in numerous colors for sun wear.
Dr. E. Wyatt Winters
Optometrist
Coffman's Optical
13 So. Centre St. PA 2-6480
and
1225D Nat'l. Hgwy., LaVale
Eye Examinations & Glasses

HI-ROCK DRIVE-IN THEATRE
7½ MILES NORTH OF KEYSER
Giant Triple Feature TONIGHT
JERRY LEWIS in THE DELICATE DELINQUENT VISTAVISION
JULES VERNE'S "FIVE WEEKS IN A BALLOON" starring RED BUTTONS · FABIAN · BARBARA EDEN · COLOR
PLUS
Merrill's Marauders JEFF CHANDLER TECHNICOLOR!
PLUS CARTOON

Starlite DRIVE-IN THEATRE ROUTE 51
START TONITE AT DUSK
JERRY LEWIS as THE SAD SACK
a HAL WALLIS production
co-starring DAVID WAYNE · MARIJKE KIRK · PETER LORRE · MANTELL · GUM EVANS
The Most Famous Goof-Up Who Ever Went To War... with the Army!
M-G-M presents EVA MARIE SAINT · WARREN BEATTY · KARL MALDEN in ALL FALL DOWN
EXCITING ADULT ENTERTAINMENT!
COMING SOON RETURN ENGAGEMENT "FOR MEMBERS ONLY" THE NUDIST STORY
107

A Schine Theatre
STRAND
NOW Doors Open 11:45 A.M. Cont. Showing
AIR-CONDITIONED
YOU'LL HAVE TO SEE IT TO BELIEVE IT!
Metro-Goldwyn-Mayer presents "fl

The Cumberland News

Published daily except Sunday, 7-9 S. Mechanic Street
Cumberland, Maryland, by The Times & Alleganian Company
Second Class Postage Paid At Cumberland, Maryland
Member of The Audit Bureau of Circulations
Member of The Associated Press
Telephone 722-4600
Subscription rates by Carrier
7c Single Copy 42c Per Week
Mail Subscription Rates Cumberland News
Maryland, Pennsylvania, West Virginia,
Virginia and District of Columbia
$1.50 One Month—$8.25 Six Months—$16.00 One Year
All Other States
$1.75 One Month $9.75 Six Months—$19.00 One Year
The Cumberland News assumes no financial responsibility for typographical errors in advertisements but will reprint that part of an advertisement in which the typographical error occurs. Errors must be reported at once.

Saturday Morning, July 27, 1963

Car Thefts May Reach 400,000

FBI Director J. Edgar Hoover reports that figures compiled by his agency show that 356,100 automobiles were stolen in 1962. Projecting the current trend, the insurance companies' National Automobile Theft Bureau estimates car thefts for 1963 will reach a record 400,000.

Car theft costs motorists millions of dollars each year, even though recoveries range from 80 to 90 per cent. Large amounts must be spent to repair damage caused by the thieves and the high incidence of theft adds greatly to the cost of insurance policies.

Both the FBI and the insurance bureau put much of the blame on the carelessness of owners. The FBI report states that in 42 per cent of all thefts the key was in the car or the ignition was unlocked. More than 50 per cent of the stolen cars were taken from private residences, apartments or residential streets and in more than 50 per cent of these cases the key was in the car or the ignition was unlocked.

Of all those arrested for auto theft, 87 per cent were under 25 and 62 per cent were under 18. Since among young people car theft is generally an act of impulse, the unlocked vehicle is a constant temptation.

The temptation has been lessened somewhat by local ordinances penalizing drivers who leave keys in unattended cars. "Communities which have such ordinances had a lower auto theft rate when the ordinance was enforced," the FBI report observes.

The FBI insists the public "has a definite responsibility" for reducing the opportunity for theft by removing the key and locking the ignition. But in the face of long experience, the FBI cannot have much hope that many will pay attention.

Beware Of The Wounded Bear

Economic Experts Warn 30-Day RR Strike Would Be Disastrous

By Jack Anderson

WASHINGTON—President Kennedy's grim warning that a 30-day railroad strike would idle 6,000,000 nonrailroad workers and cause an economic decline four times greater than the worst post-war recession was based upon the sober conclusions of the Labor, Agriculture, and Commerce Departments.

They reported confidentially to the White House that a mere week-long strike would be no calamity, although it would strand 500,000 commuters who ride the trains to work in New York, Chicago, and Philadelphia, would also close down some industrial plants dependent upon rail shipments.

Several automobile plants, for example, operate with less than a week's supply of materials on hand.

A few food shortages would also turn up in New York City during the first week of a strike.

But if the railroad workers should halt the trains for more than 30 days, the experts warned, the results would be disastrous.

Farmers would be unable to ship their August harvest to market; fruits, vegetables and other food would begin to disappear from the grocery stands; prices would start to skyrocket; workers would be laid off in the steel, coal, lumber, paper, stone, glass, and other industries.

Drinking water in many places could not be purified and would be unsafe to drink. The sewage disposal plants in the Upper Ohio Valley, for example, depend upon the railroads for their chlorine. Not enough truck tankers are available to deliver the chlorine needed to keep the water safe downstream.

The economic experts predicted that the nation's gross output would drop an alarming 75 billion dollars if the trains stop running for 30 days.

They also warned that foreign suppliers would take over part of the American market, both here and abroad.

Faced with these dire prospects, President Kennedy told subordinates that a prolonged railroad strike was "unacceptable" and must be headed off for the sake of the national welfare.

Berlin Cools Off

While world attention has been riveted on Moscow, Mayor Willy Brandt of once-embattled Berlin has conceded privately that the Berlin crisis "appears to have passed into the pages of history."

Only a year ago, Khrushchev was threatening war over Berlin. But Brandt told a gathering of liberal leaders in Stockholm the other day that "the pressure is off Berlin."

In an aside to Minnesota's Sen. Hubert Humphrey, Brandt also remarked that Presiednt Kennedy's Berlin visit had bolstered the city "as if you had sent in powerful new forces."

Both men were among the liberal leaders who accepted invitations from Swedish Prime Minister Tag Erlander to attend a private, two-day pow-wow.

At one closed-door session, Brandt also acknowledged that Khrushchev, in going his separate way from the Chinese Communists, appears to be heading down the path of peaceful coexistence. The Berlin mayor then asked Sen. Humphrey what he thought of Khrushchev's latest moves.

Humphrey pointed out that the Communists have been preaching peace and leading ban-the-bomb-demonstrations since 1946, but that Khrushchev had maneuvered the Chinese Communists into taking a stand in favor of nuclear war.

Such a stand is directly counter to fifteen years of Communist propaganda, which, Humphrey said, has made an impact on the world, particularly on the masses of Asia, Africa, and Latin America.

Humphrey predicted that Khrushchev will now use the issue in his ideological struggle with the Chinese Reds. He will be able to argue that the Chinese have deserted the Communist campaign for peace.

"Khrushchev has trapped the Chinese Communists into coming out against a test ban, which puts them on the side of death and destruction," observed the Minnesota Senator.

He also told the Stockholm gathering that Russia doesn't have the means to continue both the arms race and economic development.

Khrushchev And Humphrey

During his own marathon discussion with Khrushchev in 1958, he recalled that he had warned the premier: "You have had it easy the past few years with the Republicans running the United States. When my crowd takes over, we are going to run you right out of the ball park."

True to his prediction, Humphrey said that President Kennedy had stepped up spending on missiles, arms, and economic projects. This had forced Khrushchev to choose whether to speed up his own military program at the expense of economic development.

"We have the means to indulge in both the arms race and economic development," Humphrey told the liberal leaders. "The Russians don't."

British Labor leader Harold Wilson was skeptical, however, about America's economic strength. He recalled that Britain had tried to finance world development in the 1900s but that the drain had been too great. The United States, he said, was now discovering the same problem.

"No country is rich enough any longer to be the world's banker," he said.

Wilson suggested that an international combine should finance the undeveloped countries, establishing international credits, rather than relying on a single country.

The group agreed to appoint a committee, representing the United States, Britain, Germany, and Scandinavia, to study the free world's economic problems. The liberal leaders will gather again in Germany at the end of the year to renew the discussion.

(Copyright 1963 by Bell-McClure Syndicate)

Stage Set For Dramatic Changes In Russia

By Joseph Alsop

WASHINGTON

The most important item in the background of the agreement on a nuclear test ban is also one of the most unexpected facts developed for some years by the experts who spend their time tracking down the truth about the Soviet Union.

For at least a decade it has been a standard international cliche that the authoritarian Soviet society, with all its defects, was at least assured of a very high rate of economic growth. In recent years the Soviet growth rate has been noticeably declining, but the cliche has continued to be parroted. It must now be relegated, however, to the intellectual boneyard where the dead cliches of history molder into oblivion.

In the year 1962, to be specific, the Soviet Union's rate of economic growth dropped below 4 per cent per annum. In the days when President Kennedy was promising to "get America moving again," he often pointed with alarm to the higher Soviet growth rate. But in 1962, the U. S. rate of growth was 5.4 per cent, or about 1.5 per cent higher than the Soviet growth rate.

The U. S. growth rate in 1962 also exceeded the average growth rate of all the countries of the NATO alliance, which was 4.8 per cent. And the margin was again wide between the growth rate of the Western allies and the average growth rate of the Warsaw Pact countries in Eastern Europe, which was only 3 per cent.

To see the meaning of these statistics, so startling against the background of the long-accepted cliches, it is needful to remember that there is nothing abstract about growth rates. Instead, they are measures of the food and finished goods and other things that each economy produces, for consumption, and for national defense, and for investment for further growth.

The slippage of the Soviet growth rate below the American level is all the more dramatic because of certain other recent developments which also help to explain the slippage. Just after New Year's of 1962, in brief, the Soviets loudly announced that they had increased their spending on national defense by a whopping 40 per cent; and Soviet defense spending has clearly continued to rise since that announcement.

None of the experts believe, to be sure, that the real increase of outlay on the Soviet armed forces was anything like the claimed increase, which was in part an answer to President Kennedy's Berlin mobilization order.

But it is thought a fair guess that defense spending actually had increased by about 25 per cent at the time of the January 1962 announcement. It is also thought a fair guess that Soviet defense spending has risen by a further 8 or 9 per cent since that time.

There is a double significance in these very large increases in defense outlays, in a period of declining economic growth rate. In the first place, defense has clearly been taking a growing share of the total Soviet pie each year. On the second place, this very fact must have reduced the share of the pie available for growth-causing investment; and thus the decline in the Soviet growth-rate must have been accelerated.

Former Secretary of the Treasury George M. Humphrey used to claim there was a dark Marxist plot to win the world for communism, by forcing the U. S. to spend itself into bankruptcy on national defense. In reality, the foregoing facts indicate that the Soviet Union is less well prepared to carry the burden than the U.S. And these facts were clearly in the mind of Nikita S. Khrushchev when he moved to break the log jam that had so long prevented agreement on a nuclear test ban.

The accord reached in Moscow is many things at once, all of them important. But it will be very surprising, indeed, if this accord is not especially important as a landmark of Soviet internal policy. It is a proof that Khrushchev's "co - existence" works; and thus it sets the stage for a change in Soviet investment priorities that may be quite dramatic in character.

There are numerous signs, including indications of a forthcoming withdrawal of the Soviet garrison in Hungary, that Khrushchev is getting ready for another attempt to shrink his armed forces' swollen manpower. The last effort, which failed, called for a manpower reduction from 3.6 million to 2.4, with 1.2 million men in uniform, including 200,000 officers, returning to civil life.

If another such reduction is to be attempted, it will be dramatic in itself. If defense spending for other purposes is also held down, several billions of rubles will then become available for investment in the productive sectors of the Soviet economy.

Finally, if sums thus released are intelligently invested (a very big "if") in solving the Soviet farm problem, the Soviet Union may wear an altogether new look before too many years have passed. Khrushchev may soon be talking, in short, of "getting Russia moving again."

(1963 New York Herald Tribune Inc.)

These Days

By John Chamberlain

Substituting Coal For Gold

MIAMI BEACH, Fla.—When Governors Bert Combs of Kentucky and William Wallace Barron of West Virginia, speaking at the Governors Conference here in Miami Beach, prefaced their demands for increased coal exports by attacking imports of residual oil, no one remarked on the queer irony of trying to sell abroad without buying from abroad. It remained for a non-governor, sitting in a spectator's chair, to offer an idea that would have the virtue of putting miners to work in West Virginia without at the same time attempting to cause unemployment among foreign oil workers abroad.

The non-governor was Joseph Moody, president of the National Coal Policy Conference, who lives and dreams coal. His solid build suggests the amplitude of his old antagonist, United Mine Worker leader John L. Lewis, and he has much of Mr. Lewis's tenacity of purpose. He is, naturally, no friend of imported residual oil, but his particular scheme for promoting coal exports would, in effect, sidestep the entirely unrealistic effort to get foreigners to take our coal without at the same time selling us their products, which might include oil.

What Mr. Moody has noticed is that India, Thailand, Tunisia, Pakistan and Burma are all big consumers of foreign coal. They are also recipients of U.S. foreign aid. As such, they take dollars out of the United States which, after they have been passed around a bit, may be presented as claims on our constantly dwindling gold supply. Meanwhile, Soviet Russia is busy supplying the Indians and the Tunisians with coal.

Mr. Moody's suggestion as it affects African and Asiatic nations is simplicity itself: substitute good American coal from West Virginia for dollars when we are making grants or loans to countries like India. This would lessen the bad effect of our foreign aid program on the international balance of payments situation.

The Indians might grumble at having to take aid "in kind," but Mr. Moody suggests that they have a compelling need for good metallurgical coal which the depressed Appalachian states in America are in a position to supply. Since the Kennedy Administration is troubled by unemployment in West Virginia no less than by an adverse international balance of payments, Mr. Moody is, in effect, trying to hand the White House a stone capable of bringing down two birds at once.

To sweeten the proposition of forcing needy nations to take foreign aid in the shape of coal exports instead of credits that can ultimately be cashed for gold, Mr. Moody suggests that the U.S. might help build unloading facilities in Pakistan or Burma.

"It makes no sense," he says, "to load up a 30,000-ton collier and send it to a port which has to take the coal off in sampans. That's like trying to bail the ocean with a spoon."

As for potential markets for U.S. coal in Japan, England and Western Europe, the attempt to push coal exports is impeded by quotas, tariffs and local subsidies of production. Yet American mining costs are so low in comparison with foreign mining costs that the price bait might be successfully dangled before foreign eyes by a nation willing to give up the idea of increasing quota restrictions on such things as offshore residual oil coming to such fuel-deficit areas as the New England states. To get a concession, the U.S. must be prepared to give concessions.

If free trade in coal could be made a reality, the mountainous states of the now-depressed Appalachian regions might blossom like the rose. In 1961, what with our automated mines, the output per manshift for U.S. coal mining was 14.4 tons compared with 2.1 tons in Britain, 2.4 tons in West Germany, 2.1 in France, and 1.7 in Belgium. This difference between U.S. and foreign efficiency in mining is little short of astounding.

Inasmuch as Western Europe, Canada and Japan account for $35.6 billion of the total foreign gold reserves and dollar holdings of $43.5 billion, additional coal exports to these areas would have a very ponderable impact in lessening the gold drain. And an increase in U.S. coal exports of some 50 million tons in the next few years, which is not a Utopian aim, would on Mr. Moody's estimation, mean a minimum of 17,500 mining jobs and 8,0000 jobs on coal-hauling railroads. Such jobs would, if created, flush the whole economy of the coal mining states and carry any politician associated with the boom back into office in virtual perpetuity.

Copyright 1963, King Features Syndicate, Inc.

Inside Washington

By Henry Cathcart

GOP REACTION—Some Republicans in Congress are far from happy about the collective performance of their party's representatives so far this session. One constant Republican critic of Republican actions, Sen. Norris Cotton, of New Hampshire, put it this way:

"Not once have we held the line. At the session's end we may well say, as did a football coach after a disastrous year, 'The greatest single gain we made all season was a two-yard loss.'"

Cotton's remarks were aimed at the inability of the GOP membership to check non-defense government spending. However, he could have been talking about any of a number of other situations in which Republicans have failed to act as a cohesive group, permitting the Democrats, even though seriously split themselves, to carry the day.

DEFINITIONS—Sen. Stephen M. Young of Ohio says: "A conservative is a fellow who wants to turn back the clock. A liberal is a man who wants to pawn it."

A Marine Corps post doctor, wishing to be helpful, wrote the mother of a new recruit that her son was now fine, but has been "recuperating from an acute attack of nostalgia."

With understandable motherly disturbance, the lady hastily wrote to her senator. She protested vehemently that her son never had any trouble with that ailment until he entered the Marine Corps.

It Just Smells Good

By John Crosby

PARIS

I asked Madame Rochas, who is a lovely ex-mannequin and the only woman in the world who has a perfume named after her, what sells perfume in France and she said, so help me, the smell.

I was brought up at my mother's knee or more probably at M. Walter Thompson's knee to think that what sold perfume was its power as an aphrodisiac. The first perfume ad I can remember is that picture of a woman swooning in the arms of her violin teacher which has been running for decades in the New Yorker. I go way back to the days when perfumes had names like "Surrender," "Swoon," and "Ecstasy."

One of the first things I noticed in France is that perfume ads aren't like that at all. A French perfume ad usually has a picture of the bottle, say, of "Chant d'Aromes" — "Le nouveau parfum de Guerlain," it says. There's a wispy sketch of a girl's head. That's all. No sex. No seduction. The French, in fact, have only recently been persuaded to put any text in their perfume ads at all and then the text simply says the stuff smells good. Or it makes a nice gift. Never, never, never that it contributes to a girl's sexuality.

"We think in France that women don't like a perfume to be sexy," said Mme. Rochas. "A woman buys perfume for herself, to be a part of herself, to complete herself. In America you are obsessed with sexuality. In France, we do it, but we don't talk about it, and we don't want that kind of publicity for our perfume."

As an example of American perfume advertising, I picked out a Dorothy Gray ad in Harper's Bazaar. Three sexy pictures of a girl. The text: "Tantalize with a look . . . with a smile . . . with a mood. Or do it divinely with 'Tantalize,' fascinating feminine fragrance by Dorothy Gray."

Commented Mme. Rochas: "A Frenchwoman doesn't want to use perfume to catch men. She doesn't use perfume to be seductive. In the text, we try to explain why the perfume is good." Actually, she added, the seduction motif is disappearing from American perfume ads, which are beginning to look more French.

My own favorite perfume ad is for "Idole" and shows on a black page a design which might be a bird in a dinner jacket or might be only an abstract design. Underneath a single line: "Un nouveau parfum aime passionement." Lubin. That's the whole ad. Very striking. Very simple. Very abstract as a perfume's virtues actually are.

"I think Madame Rochas is a very modern perfume," said Mme. Rochas, who picked the scent herself. "I try to be a complete woman — with my job and my children and my husband — and I wanted a perfume that expresses all those things — career, marriage, children — and you can wear it night and day." It all sounds severely practical. Nothing in there about woman as temptress. The home, the office, the nursery. Nothing about the boudoir.

The only other perfumes, said Mme. Rochas, that were named after women were "Miss Dior" — but there was no Miss Dior—she's a fictional character. And a scent named "Brigit" after guess who. But "Brigit" was a flop. "Madame Rochas" reigns alone in the perfume field as a living, breathing woman.

I asked her how one successfully sold perfume to the French if sex left them cold, and she said: "A perfume must be a' la mode. And afterwards, it must not be too a' la mode. A perfume must be launched with a little bit of snobbism. Afterwards, it must penetrate the great public."

Thank heavens, some of the old values are holding fast. God knows where this trend will end. If you start selling perfume because of the way the stuff smells, next thing you know they'll be selling cars because of the way they drive. Or advertising soap that gets you clean rather than gets you elected Queen of the May. Maybe even selling wristwatches because they tell time. What will happen to Madison Avenue? Whole street will be out of work.

(1963 New York Herald Tribune Inc.)

Narcolepsy Can Be A Dangerous Handicap

By Theodore R. Van Dellen

The narcolepsy victim has an uncontrolable desire to sleep while reading, driving a car, or watching TV. A brief nap alleviates the feeling temporarily but shortly thereafter he drifts into drowsiness and other deep sleep. The condition is an obvious handicap and may be dangerous when the need comes on while driving a car or if the victim's work involves machinery.

Not everyone who always is tired has narcolepsy. A lazy thyroid gland leads to symptoms that are easily mistaken for narcolepsy, and vice versa. The glandular disorder is more likely to produce fatigue than drowsiness. In addition, tests show a low metabolism and a low protein bound iodine level in the blood.

In contrast, there are no technical methods to diagnose narcolepsy. The physician suspects the disorder from the history of the patient's complaints and his response to drugs such as the amphetamines, which lead to improvement in more than 85 per cent of all narcolepsy victims.

The abnormality usually develops during adolescence or young adult life. Most of the day is spent in a state halfway between alertness and sleep. Unless treater, narcolepsy persists throughout life and handicaps the working man because he is tired, wornout, and subject to abrupt blackouts.

Other sleep disorders may coexist. Some have cataplexy, a puzzling condition in which the muscles become weak or temporarily paralyzed if the emotions are aroused as in a hearty laugh, surprise, or anger.

Other also develop sleep paralysis, a phenomenon that many normal persons experience at some period of life. This is the peculiar sensation of not being able to move when dozing off or awakening from a nap. The person becomes weak and feels completely paralyzed for a few moments between sleeping and waking.

DEPRESSION AFTER OPERATION

B. D. writes: Are crying spells, nervousness, and headaches to be expected after a hysterectomy?

REPLY

No. This woman is in a depression and in need of psychiatric care. Stress, anxiety, and insecurity are more likely origins, though these symptoms may be precipitated by the operation. Most women who undergo a hysterectomy do so without such an aftermath.

CHEST FLUID

R. S. writes: Can fluid on the chest (as shown by X-ray) be dissolved by medicine?

REPLY

The answer depends upon the cause. If the fluid is pus, surgical drainage will be necessary. On the other hand diuretic pills will eliminate congestion resulting from dropsy, and the anti-tuberculosis tablets will help when tuberculosis is responsible.

PULSE INCREASE

R. L. writes: I have a fast pulse. Will taking a reducing pill make my heart beat increase?

REPLY

I may, especially if the reducing pill contains one of the amphetamisen.

IODINE CONTAINING FOODS

J. D. writes: Will eating foods rich in iodine keep the hair from getting gray?

REPLY

No, but it will help keep your neck from enlarging because of goiter.

PALM PSORIASIS

P. L. writes: Can psoriasis affect the palms of the hands?

REPLY

Yes, although the scalp, elbows, and knees are more popular sites. On the rare occasions when the palms are involved, the lesions exhibit less scaling and more hardening and the patches assume a worm-eaten appearance.

SWEATING IT OUT

M. R. writes: Once in a while I like to take a very hot bath and sweat it out. Is this harmful?

REPLY

The healthy individual usu "y can take it but the aged and those with heart disease or high blood pressure should not indulge.

SHOULDER DISLOCATION

J. Z. writes: Can periodic dislocations of a shoulder be corrected by surgery in a 30 year old man?

REPLY

Yes, and this is the best way to correct the condition.

To the limit of space questions pertaining to the prevention of diseases will be answered. Personal replies will be made when return stamped envelope is enclosed. Telephone inquiries not accepted. Dr. Van Dellen will not make diagnoses or prescribe for individual diseases.

Try And Stop Me

By Bennett Cerf

JACK PAAR tells about the kitchen maid who didn't appreciate a new uniform as her Christmas gift and quit—not before reminding her generous employers, however, that the turkey had been stuffed and was ready to be put into the oven. The turkey turned out to be stuffed, all right — with the new uniform!

* * *

The noted wit and scholar, Gilbert Chesterton, took a dim view of the emancipation of women. "Twenty million women at one time," he observed sourly, "rose to their feet crying 'We will not be dictated to' — and promp'ly became stenographers!"

* * *

SIGNS OF NOTE:

In a Springfield barber shop: "I need your head to run my business."

At a Chillicothe intersection: "Look both ways before crossing the street and avoid that rundown feeling."

On a snack bar in Columbus: "Ye Olde Brown Jug: Chinese Food."

On a car wash in Altadena: "Grime Doesn't Pay."

Outside a reducing parlor: "Come in and shoo the fat."

On a nudist camp bulletin board in sub-zero weather: "Clothed for the season."

(Copyright 1963 by Bennett Cerf. Distributed by King Features Syndicate)

You're Telling Me!

By William Ritt

That rendezvous between Mars and the Soviet space station Mars-1 proved to be a fizzle. Maybe the red planet isn't so Red after all!

On reading that a Welsh spinster has willed $182,000 for the treatment of sick cats, Zadok Dumkopf says that should get the felines feelin' just fine!

In the last month Japanese police have nabbed and jugged 5,500 hoodlums. That's an awful big bag of rotten apples!

Women are smarter than men, declares a noted psychiatrist. He should have kept quiet — men won't like this, and women aren't intrested in hearing what they already know.

The full name of the new sultan of Zanzibar is Seyyid Jamshid Bin Abdulla. Wonder if the new ruler's pals call him "Ab" for short?

The Cumberland News

Published daily except Sunday, 7-9 S. Mechanic Street Cumberland, Maryland, by The Times & Alleganian Company
Second Class Postage Paid At Cumberland, Maryland
Member of The Audit Bureau of Circulations
Member of The Associated Press
Telephone 722-4600
Subscription rates by Carrier
7c Single Copy 42c Per Week
Mail Subscription Rates Cumberland News
Maryland, Pennsylvania, West Virginia, Virginia and District of Columbia
$1.50 One Month—$8.25 Six Months—$16.00 One Year
All Other States
$1.75 One Month $9.75 Six Months—$19.00 One Year
The Cumberland News assumes no financial responsibility for typographical errors in advertisements but will reprint that part of an advertisement in which the typographical error occurs. Errors must be reported at once.

Saturday Morning, July 27, 1963

Car Thefts May Reach 400,000

FBI Director J. Edgar Hoover reports that figures compiled by his agency show that 356,100 automobiles were stolen in 1962. Projecting the current trend, the insurance companies' National Automobile Theft Bureau estimates car thefts for 1963 will reach a record 400,000.

Car theft costs motorists millions of dollars each year, even though recoveries range from 80 to 90 per cent. Large amounts must be spent to repair damage caused by the thieves and the high incidence of theft adds greatly to the cost of insurance policies.

Both the FBI and the insurance bureau put much of the blame on the carelessness of owners. The FBI report states that in 42 per cent of all thefts the key was in the car or the ignition was unlocked. More than 50 per cent of the stolen cars were taken from private residences, apartments or residential streets and in more than 50 per cent of these cases the key was in the car or the ignition was unlocked.

Of all those arrested for auto theft, 87 per cent were under 25 and 62 per cent were under 18. Since among young people car theft is generally an act of impulse, the unlocked vehicle is a constant temptation.

The temptation has been lessened somewhat by local ordinances penalizing drivers who leave keys in unattended cars. "Communities which have such ordinances had a lower auto theft rate when the ordinance was enforced," the FBI report observes.

The FBI insists the public "has a definite responsibility" for reducing the opportunity for theft by removing the key and locking the ignition. But in the face of long experience, the FBI cannot have much hope that many will pay attention.

Beware Of The Wounded Bear

Economic Experts Warn 30-Day RR Strike Would Be Disastrous

By Jack Anderson

WASHINGTON—President Kennedy's grim warning that a 30-day railroad strike would idle 6,000,000 nonrailroad workers and cause an economic decline four times greater than the worst postwar recession was based upon the sober conclusions of the Labor, Agriculture, and Commerce Departments.

They reported confidentially to the White House that a mere week-long strike would be no calamity, although it would strand 500,000 commuters who ride the trains to work in New York, Chicago, and Philadelphia, would also close down some industrial plants dependent upon rail shipments.

Several automobile plants, for example, operate with less than a week's supply of materials on hand.

A few food shortages would also turn up in New York City during the first week of a strike.

But if the railroad workers should halt the trains for more than 30 days, the experts warned, the results would be disastrous.

Farmers would be unable to ship their August harvest to market; fruits, vegetables and other food would begin to disappear from the grocery stands; prices would start to skyrocket; workers would be laid off in the steel, coal, lumber, paper, stone, glass, and other industries.

Drinking water in many places could not be purified and would be unsafe to drink. The sewage disposal plants in the Upper Ohio Valley, for example, depend upon the railroads for their chlorine. Not enough truck tankers are available to deliver the chlorine needed to keep the water safe downstream.

The economic experts predicted that the nation's gross output would drop an alarming 75 billion dollars if the trains stop running for 30 days.

They also warned that foreign suppliers would take over part of the American market, both here and abroad.

Faced with these dire prospects, President Kennedy told subordinates that a prolonged railroad strike was "unacceptable" and must be headed off for the sake of the national welfare.

Berlin Cools Off

While world attention has been riveted on Moscow, Mayor Willy Brandt of once-embattled Berlin has conceded privately that the Berlin crisis "appears to have passed into the pages of history."

Only a year ago, Khrushchev was threatening war over Berlin. But Brandt told a gathering of liberal leaders in Stockholm the other day that "the pressure is off Berlin."

In an aside to Minnesota's Sen. Hubert Humphrey, Brandt also remarked that Presiednt Kennedy's Berlin visit had bolstered the city "as if you had sent in powerful new forces."

Both men were among the liberal leaders who accepted invitations from Swedish Prime Minister Tag Erlander to attend a private, two-day pow-wow.

At one closed-door session, Brandt also acknowledged that Khrushchev, in going his separate way from the Chinese Communists, appears to be heading down the path of peaceful coexistence. The Berlin mayor then asked Sen. Humphrey what he thought of Khrushchev's latest moves.

Humphrey pointed out that the Communists have been preaching peace and leading ban-the-bomb-demonstrations since 1946, but that Khrushchev had maneuvered the Chinese Communists into taking a stand in favor of nuclear war.

Such a stand is directly counter to fifteen years of Communist propaganda, which, Humphrey said, has made an impact on the world, particularly on the masses of Asia, Africa, and Latin America.

Humphrey predicted that Khrushchev will now use the issue in his ideological struggle with the Chinese Reds. He will be able to argue that the Chinese have deserted the Communist campaign for peace.

"Khrushchev has trapped the Chinese Communists into coming out against a test ban, which puts them on the side of death and destruction," observed the Minnesota Senator.

He also told the Stockholm gathering that Russia doesn't have the means to continue both the arms race and economic development.

Khrushchev And Humphrey

During his own marathon discussion with Khrushchev in 1958, he recalled that he had warned the premier: "You have had it easy the past few years with the Republicans running the United States. When my crowd takes over, we are going to run you right out of the ball park."

True to his prediction, Humphrey said that President Kennedy had stepped up spending on missiles, arms, and economic projects. This had forced Khrushchev to choose whether to speed up his own military program at the expense of economic development.

"We have the means to indulge in both the arms race and economic development," Humphrey told the liberal leaders. "The Russians don't."

British Labor leader Harold Wilson was skeptical, however, about America's economic strength. He recalled that Britain had tried to finance world development in the 1900s but that the drain had been too great. The United States, he said, was now discovering the same problem.

"No country is rich enough any longer to be the world's banker," he said.

Wilson suggested that an international combine should finance the undeveloped countries, establishing international credits, rather than relying on a single country.

The group agreed to appoint a committee, representing the United States, Britain, Germany, and Scandinavia, to study the free world's economic problems. The liberal leaders will gather again in Germany at the end of the year to renew the discussion.

(Copyright 1963 by Bell-McClure Syndicate)

Stage Set For Dramatic Changes In Russia

By Joseph Alsop

WASHINGTON

The most important item in the background of the agreement on a nuclear test ban is also one of the most unexpected facts developed for some years by the experts who spend their time tracking down the truth about the Soviet Union.

For at least a decade it has been a standard international cliche that the authoritarian Soviet society, with all its defects, was at least assured of a very high rate of economic growth. In recent years the Soviet growth rate has been noticeably declining, but the cliche has continued to be parroted. It must now be relegated, however, to the intellectual boneyard where the dead cliches of history molder into oblivion.

In the year 1962, to be specific, the Soviet Union's rate of economic growth dropped below 4 per cent per annum. In the days when President Kennedy was promising to "get America moving again," he often pointed with alarm to the higher Soviet growth rate. But in 1962, the U. S. rate of growth was 5.4 per cent, or about 1.5 per cent higher than the Soviet growth rate.

The U. S. growth rate in 1962 also exceeded the average growth rate of all the countries of the NATO alliance, which was 4.8 per cent. And the margin was again wide between the growth rate of the Western allies and the average growth rate of the Warsaw Pact countries in Eastern Europe, which was only 3 per cent.

To see the meaning of these statistics, so startling against the background of the long-accepted cliches, it is needful to remember that there is nothing abstract about growth rates. Instead, they are measures of the food and finished goods and other things that each economy produces, for consumption, and for national defense, and for investment for further growth.

The slippage of the Soviet growth rate below the American level is all the more dramatic because of certain other recent developments which also help to explain the slippage. Just after New Year's of 1962, in brief, the Soviets loudly announced that they had increased their spending on national defense by a whopping 40 per cent; and Soviet defense spending has clearly continued to rise since that announcement.

None of the experts believe, to be sure, that the real increase of outlay on the Soviet armed forces was anything like the claimed increase, which was in part an answer to President Kennedy's Berlin mobilization order.

But it is thought a fair guess that defense spending actually had increased by about 25 per cent at the time of the January 1962 announcement. It is also thought a fair guess that Soviet defense spending has risen by a further 8 or 9 per cent since that time.

There is a double significance in these very large increases in defense outlays, in a period of declining economic growth rate. In the first place, defense has clearly been taking a growing share of the total Soviet pie each year. On the second place, this very fact must have reduced the share of the pie available for growth-causing investment; and thus the decline in the Soviet growth-rate must have been accelerated.

Former Secretary of the Treasury George M. Humphrey used to claim there was a dark Marxist plot to win the world for communism, by forcing the U. S. to spend itself into bankruptcy on national defense. In reality, the foregoing facts indicate that the Soviet Union is less well prepared to carry the burden than the U.S. And these facts were clearly in the mind of Nikita S. Khrushchev when he moved to break the log jam that had so long prevented agreement on a nuclear test ban.

The accord reached in Moscow is many things at once, all of them important. But it will be very surprising, indeed, if this accord is not especially important as a landmark of Soviet internal policy. It is a proof that Khrushchev's "co - existence" works; and thus it sets the stage for a change in Soviet investment priorities that may be quite dramatic in character.

There are numerous signs, including indications of a forthcoming withdrawal of the Soviet garrison in Hungary, that Khrushchev is getting ready for another attempt to shrink his armed forces' swollen manpower. The last effort, which failed, called for a manpower reduction from 3.6 million to 2.4, with 1.2 million men in uniform, including 200,000 officers, returning to civil life.

If another such reduction is to be attempted, it will be dramatic in itself. If defense spending for other purposes is also held down, several billions of rubles will then become available for investment in the productive sectors of the Soviet economy.

Finally, if sums thus released are intelligently invested (a very big "if") in solving the Soviet farm problem, the Soviet Union may wear an altogether new look before too many years have passed. Khrushchev may soon be talking, in short, of "getting Russia moving again."

(1963 New York Herald Tribune Inc.)

These Days

By John Chamberlain

Substituting Coal For Gold

MIAMI BEACH, Fla.—When Governors Bert Combs of Kentucky and William Wallace Barron of West Virginia, speaking at the Governors Conference here in Miami Beach, prefaced their demands for increased coal exports by attacking imports of residual oil, no one remarked on the queer irony of trying to sell abroad without buying from abroad. It remained for a non-governor, sitting in a spectator's chair, to offer an idea that would have the virtue of putting miners to work in West Virginia without at the same time attempting to cause unemployment among foreign oil workers abroad.

The non-governor was Joseph Moody, president of the National Coal Policy Conference, who lives and dreams coal. His solid build suggests the amplitude of his old antagonist, United Mine Worker leader John L. Lewis, and he has much of Mr. Lewis's tenacity of purpose. He is, naturally, no friend of imported residual oil, but his particular scheme for promoting coal exports would, in effect, sidestep the entirely unrealistic effort to get foreigners to take our coal without at the same time selling us their products, which might include oil.

What Mr. Moody has noticed is that India, Thailand, Tunisia, Pakistan and Burma are all big consumers of foreign coal. They are also recipients of U.S. foreign aid. As such, they take dollars out of the United States which, after they have been passed around a bit, may be presented as claims on our constantly dwindling gold supply. Meanwhile, Soviet Russia is busy supplying the Indians and the Tunisians with coal.

Mr. Moody's suggestion as it affects African and Asiatic nations is simplicity itself: substitute good American coal from West Virginia for dollars when we are making grants or loans to countries like India. This would lessen the bad effect of our foreign aid program on the international balance of payments situation.

The Indians might grumble at having to take aid "in kind," but Mr. Moody suggests that they have a compelling need for good metallurgical coal which the depressed Appalachian states in America are in a position to supply. Since the Kennedy Administration is troubled by unemployment in West Virginia no less than by an adverse international balance of payments, Mr. Moody is, in effect, trying to hand the White House a stone capable of bringing down two birds at once.

To sweeten the proposition of forcing needy nations to take foreign aid in the shape of coal exports instead of credits that can ultimately be cashed for gold, Mr. Moody suggests that the U.S. might help build unloading facilities in Pakistan or Burma.

"It makes no sense," he says, "to load up a 30,000-ton collier and send it to a port which has to take the coal off in sampans. That's like trying to bail the ocean with a spoon."

As for potential markets for U.S. coal in Japan, England and Western Europe, the attempt to push coal exports is impeded by quotas, tariffs and local subsidies of production. Yet American mining costs are so low in comparison with foreign mining costs that the price bait might be successfully dangled before foreign eyes by a nation willing to give up the idea of increasing quota restrictions on such things as offshore residual oil coming to such fuel-deficit areas as the New England states. To get a concession, the U.S. must be prepared to give concessions.

If free trade in coal could be made a reality, the mountainous states of the now-depressed Appalachian regions might blossom like the rose. In 1961, what with our automated mines, the output per manshift for U.S. coal mining was 14.4 tons compared with 2.1 tons in Britain, 2.4 tons in West Germany, 2.1 in France, and 1.7 in Belgium. This difference between U.S. and foreign efficiency in mining is little short of astounding.

Inasmuch as Western Europe, Canada and Japan account for $35.6 billion of the total foreign gold reserves and dollar holdings of $43.5 billion, additional coal exports to these areas would have a very ponderable impact in lessening the gold drain. And an increase in U.S. coal exports of some 50 million tons in the next few years, which is not a Utopian aim, would on Mr. Moody's estimation, mean a minimum of 17,500 mining jobs and 8,0000 jobs on coal-hauling railroads. Such jobs would, if created, flush the whole economy of the coal mining states and carry any politician associated with the boom back into office in virtual perpetuity.

Copyright 1963, King Features Syndicate, Inc.

Inside Washington

By Henry Cathcart

GOP REACTION—Some Republicans in Congress are far from happy about the collective performance of their party's representatives so far this session. One constant Republican critic of Republican actions, Sen. Norris Cotton, of New Hampshire, put it this way:

"Not once have we held the line. At the session's end we may well say, as did a football coach after a disastrous year, 'The greatest single gain we made all season was a two-yard loss.'"

Cotton's remarks were aimed at the inability of the GOP membership to check non-defense government spending. However, he could have been talking about any of a number of other situations in which Republicans have failed to act as a cohesive group, permitting the Democrats, even though seriously split themselves, to carry the day.

DEFINITIONS—Sen. Stephen M. Young of Ohio says: "A conservative is a fellow who wants to turn back the clock. A liberal is a man who wants to pawn it."

A Marine Corps post doctor, wishing to be helpful, wrote the mother of a new recruit that her son was now fine, but has been "recuperating from an acute attack of nostalgia."

With understandable motherly disturbance, the lady hastily wrote to her senator. She protested vehemently that her son never had any trouble with that ailment until he entered the Marine Corps.

Narcolepsy Can Be A Dangerous Handicap

By Theodore R. Van Dellen

The narcolepsy victim has an uncontrolable desire to sleep while reading, driving a car, or watching TV. A brief nap alleviates the feeling temporarily but shortly thereafter he drifts into drowsiness and other deep sleep. The condition is an obvious handicap and may be dangerous when the need comes on while driving a car or if the victim's work involves machinery.

Not everyone who always is tired has narcolepsy. A lazy thyroid gland leads to symptoms that are easily mistaken for narcolepsy, and vice versa. The glandular disorder is more likely to produce fatigue than drowsiness. In addition, tests show a low metabolism and a low protein bound iodine level in the blood.

In contrast, there are no technical methods to diagnose narcolepsy. The physician suspects the disorder from the history of the patient's complaints and his response to drugs such as the amphetamines, which lead to improvement in more than 85 per cent of all narcolepsy victims.

The abnormality usually develops during adolescence or young adult life. Most of the day is spent in a state halfway between alertness and sleep. Unless treater, narcolepsy persists throughout life and handicaps the working man because he is tired, wornout, and subject to abrupt blackouts.

Other sleep disorders may coexist. Some have cataplexy, a puzzling condition in which the muscles become weak or temporarily paralyzed if the emotions are aroused as in a hearty laugh, surprise, or anger.

Other also develop sleep paralysis, a phenomenon that many normal persons experience at some period of life. This is the peculiar sensation of not being able to move when dozing off or awakening from a nap. The person becomes weak and feels completely paralyzed for a few moments between sleeping and waking.

DEPRESSION AFTER OPERATION

B. D. writes: Are crying spells, nervousness, and headaches to be expected after a hysterectomy?

REPLY

No. This woman is in a depression and in need of psychiatric care. Stress, anxiety, and insecurity are more likely origins, though these symptoms may be precipitated by the operation. Most women who undergo a hysterectomy do so without such an aftermath.

CHEST FLUID

R. S. writes: Can fluid on the chest (as shown by X-ray) be dissolved by medicine?

REPLY

The answer depends upon the cause. If the fluid is pus, surgical drainage will be necessary. On the other hand diuretic pills will eliminate congestion resulting from dropsy, and the antituberculosis tablets will help when tuberculosis is responsible.

PULSE INCREASE

R. L. writes: I have a fast pulse. Will taking a reducing pill make my heart beat increase?

REPLY

I may, especially if the reducing pill contains one of the amphetamisen.

IODINE CONTAINING FOODS

J. D. writes: Will eating foods rich in iodine keep the hair from getting gray?

REPLY

No, but it will help keep your neck from enlarging because of goiter.

PALM PSORIASIS

P. L. writes: Can psoriasis affect the palms of the hands?

REPLY

Yes, although the scalp, elbows, and knees are more popular sites. On the rare occasions when the palms are involved, the lesions exhibit less scaling and more hardening and the patches assume a worm-eaten appearance.

SWEATING IT OUT

M. R. writes: Once in a while I like to take a very hot bath and sweat it out. Is this harmful?

REPLY

The healthy individual usu "y can take it but the aged and those with heart disease or high blood pressure should not indulge.

SHOULDER DISLOCATION

J. Z. writes: Can periodic dislocations of a shoulder be corrected by surgery in a 30 year old man?

REPLY

Yes, and this is the best way to correct the condition.

To the limit of space questions pertaining to the prevention of diseases will be answered. Personal replies will be made when return stamped envelope is enclosed. Telephone inquiries not accepted. Dr. Van Dellen will not make diagnoses or prescribe for individual diseases.

Try And Stop Me

By Bennett Cerf

JACK PAAR tells about the kitchen maid who didn't appreciate a new uniform as her Christmas gift and quit—not before reminding her generous employers, however, that the turkey had been stuffed and was ready to be put into the oven. The turkey turned out to be stuffed, all right — with the new uniform!

* * *

The noted wit and scholar, Gilbert Chesterton, took a dim view of the emancipation of women. "Twenty million women at one time," he observed sourly, 'rose to their feet crying 'We will not be dictated to' — and promp'ly became stenographers!"

* * *

SIGNS OF NOTE:
In a Springfield barber shop: "I need your head to run my business."
At a Chillicothe intersection: "Look both ways before crossing the street and avoid that rundown feeling."
On a snack bar in Columbus: "Ye Olde Brown Jug: Chinese Food."
On a car wash in Altadena: "Grime Doesn't Pay."
Outside a reducing parlor: "Come in and shoo the fat."
On a nudist camp bulletin board in sub-zero weather: "Clothed for the season."

(Copyright 1963 by Bennett Cerf. Distributed by King Features Syndicate)

It Just Smells Good

By John Crosby

PARIS

I asked Madame Rochas, who is a lovely ex-mannequin and the only woman in the world who has a perfume named after her, what sells perfume in France and she said, so help me, the smell.

I was brought up at my mother's knee or more probably at M. Walter Thompson's knee to think that what sold perfume was its power as an aphrodisiac. The first perfume ad I can remember is that picture of a woman swooning in the arms of her violin teacher which has been running for decades in the New Yorker. I go way back to the days when perfumes had names like "Surrender," "Swoon," and "Ecstasy."

One of the first things I noticed in France is that perfume ads aren't like that at all. A French perfume ad usually has a picture of the bottle, say, of "Chant d'Aromes" — "Le nouveau parfum de Guerlain," it says. There's a wispy sketch of a girl's head. That's all. No sex. No seduction. The French, in fact, have only recently been persuaded to put any text in their perfume ads at all and then the text simply says the stuff smells good. Or it makes a nice gift. Never, never, never that it contributes to a girl's sexuality.

"We think in France that women don't like a perfume to be sexy," said Mme. Rochas. "A woman buys perfume for herself, to be a part of herself, to complete herself. In America you are obsessed with sexuality. In France, we do it, but we don't talk about it, and we don't want that kind of publicity for our perfume."

As an example of American perfume advertising, I picked out a Dorothy Gray ad in Harper's Bazaar. Three sexy pictures of a girl. The text: "Tantalize with a look . . . with a smile . . . with a mood. Or do it divinely with 'Tantalize,' fascinating feminine fragrance by Dorothy Gray."

Commented Mme. Rochas: "A Frenchwoman doesn't want to use perfume to catch men. She doesn't use perfume to be seductive. In the text, we try to explain why the perfume is good." Actually, she added, the seduction motif is disappearing from American perfume ads, which are beginning to look more French.

My own favorite perfume ad is for "Idole" and shows on a black page a design which might be a bird in a dinner jacket or might be only an abstract design. Underneath a single line: "Un nouveau parfum aime passionement." Lubin. That's the whole ad. Very striking. Very simple. Very abstract as a perfume's virtues actually are.

"I think Madame Rochas is a very modern perfume," said Mme. Rochas, who picked the scent herself. "I try to be a complete woman — with my job and my children and my husband — and I wanted a perfume that expresses all those things — career, marriage, children — and you can wear it night and day." It all sounds severely practical. Nothing in there about woman as temptress. The home, the office, the nursery. Nothing about the boudoir.

The only other perfumes, said Mme. Rochas, that were named after women were "Miss Dior" — but there was no Miss Dior—she's a fictional character. And a scent named "Brigit" after guess who. But "Brigit" was a flop. "Madame Rochas" reigns alone in the perfume field as a living, breathing woman.

I asked her how one successfully sold perfume to the French if sex left them cold, and she said: "A perfume must be a' la mode. And afterwards, it must not be too a' la mode. A perfume must be launched with a little bit of snobbism. Afterwards, it must penetrate the great public."

Thank heavens, some of the old values are holding fast. God knows where this trend will end. If you start selling perfume because of the way the stuff smells, next thing you know they'll be selling cars because of the way they drive. Or advertising soap that gets you elected Queen of the May. Maybe even selling wristwatches because they tell time. What will happen to Madison Avenue? Whole street will be out of work.

(1963 New York Herald Tribune Inc.)

You're Telling Me!

By William Ritt

That rendezvous between Mars and the Soviet space station Mars-1 proved to be a fizzle. Maybe the red planet isn't so Red after all!

On reading that a Welsh spinster has willed $182,000 for the treatment of sick cats, Zadok Dumkopf says that should get the felines feelin' just fine!

In the last month Japanese police have nabbed and jugged 5,500 hoodlums. That's an awful big bag of rotten apples!

Women are smarter than men, declares a noted psychiatrist. He should have kept quiet — men won't like this, and women aren't intrested in hearing what they already know.

The full name of the new sultan of Zanzibar is Seyyid Jamshid Bin Abdulla. Wonder if the new ruler's pals call him "Ab" for short?

Gas Company Building Is Near Finish

Lonaconing Job 80 Per Cent Done

LONACONING — Work is 80 per cent completed on the new $75,000 office and service center of Columbia Gas of Maryland, Inc., here.

District Manager J. S. Wilson, Cumberland, said "the new one-story brick building will provide modern facilities for customers, space for gas-appliance displays, and greatly improved working conditions for area gas company employes."

The building will include an office for Foreman Ernest Painter, administrative space for supervising clerk and teller, storeroom, utility room, record storage area, locker and crewroom, and a large garage area with tool and meter storage facilities. All but the garage area will be cooled and heated by year-round gas air-conditioning equipment.

Parking Available

The front of the building, which will be about two-thirds window area, will be decorated with foliage plantings and accented with two modern gaslights. It is located at the corner of Union and Pleasant Streets.

For customers' convenience, parking will be available along the Pleasant Street side of the building. In winter, the sidewalk areas will be kept free of snow and ice by the gas-fired snow-melting equipment installed beneath the pavement. A fenced pipeyard will be located at the rear of the building.

Columbia Gas will lease its new Lonaconing office from Gasco Realty, Inc. It was built by the Wilson Construction Company.

"The realignment of the West Virginia and Maryland properties in 1961 expanded the Lonaconing customer service area. This made the present collection office and storage and service facilities inadequate and therefore inefficient and uneconomical," Wilson explained.

Wilson added, "As there were not suitable facilities available in Lonaconing to meet our operating requirements, it was necessary that we acquire a new building."

To Hike Staff

Construction is expected to be completed by the first week of August. Allowing time for moving in, the gas company expects to begin full-scale operations about mid-August.

The office serves approximately 3,600 customers and over a dozen communities in an extensive geographical area that includes Westernport, McCoole, and Luke to the south.

Six employes staff the old Lonaconing office, but the work force at the new location will be increased to 11 with the transfer of five construction and maintenance employes.

Service equipment will be increased from the present two pickup trucks and portable air compressor. A one-ton gang truck, a jeep-mounted welder and a tractor with backhoe-hylift combination will be moved to Lonaconing from the gas company service center on Industrial Boulevard in Cumberland.

Frostburg Plans Swimming Classes

FROSTBURG — Swimming lessons will be given at the Frostburg Pool for students of Beall Elementary School from July 29 to August 9 from 11 a. m. to noon.

The Pullen School and Hill Street combined swimming classes will be held during the same weeks from 10 to 11 a. m. each day.

The Red Cross instructors will be assisted by Frostburg area Girl Scouts. Approximately 150 students from the three schools will be receiving instructions.

CHEVROLET
Morton Chevrolet
Chevrolet & Oldsmobile
Ph. OV 9-6655 Frostburg

New Hospital Auxiliary Officers

Officers of the Miners Hospital Auxiliary are shown here following their installation a recent evening at a meeting at First Methodist Church. Seated are Elizabeth Workman, left, secretary, and Mary Jane Iden, president. Standing, same order, are Beulah Montesant, vice president, and Mabel Myers, parliamentarian and installing officer. Absent when the picture was taken were Dorothy Hale, treasurer; Alberta Miller, corresponding secretary, and Florence Hill, assistant secretary.

Area Deaths And Funeral Notices

GUST HILRY BARNES

AUGUSTA—Gust Hilry Barnes, 89, died Thursday at the Kidwell Rest Home, Romney. He was a former resident of Three Churches, W.Va.

The son of the late Abraham and Margaret Bolen Barnes, he is survived by three sons, Roy and Frederick, both of Three Churches, and Elroy, Cumberland; two daughters, Mrs. Lura Myers, Paw Paw; and Mrs. Audra Crabtree, Cumberland.

The body was taken to the home of Mr. and Mrs. Archie Iser, Three Churches, where friends will be received.

A service will be conducted today at 2 p.m. at the Presbyterian Church by the Rev. Doyal Cruikshank.

JAMES H. RALEY

ELLERSLIE—James H. Raley, 68, died Thursday in Memorial Hospital, Cumberland.

Born March 31, 1895, in Ellerslie, he was the son of the late Albert and Anna (Shuckhart) Raley.

He is survived by his wife, the former Ruby Bohn. They were married in 1921. He was a member of the Modern Woodmen of the World and a veteran of World War I.

A service will be held tomorrow at 2 p.m. at Ziegler Funeral Home, Hyndman. Rev. Charles Raley will officiate and interment will be in Rest Lawn Memorial Garden.

Friends will be received at the funeral home from 2 until 4 p.m. and 7 until 9 p.m.

Pallbearers will be Lonnie Kline, Roy Clites, Charles Simpson, Willard Wenrich, Jennings Stair and George Shroyer.

MRS. MARIE JUDY

PETERSBURG — Mrs. Marie Judy, 45, Maysville, died suddenly Thursday after suffering a heart attack at her home.

Born March 16, 1916, in Grant County she was the wife of Marvel Judy and the foster daughter of Mrs. Delphia Strawderman Keplinger and the late Ellis E. Keplinger. She was a member of Mt. Hebron EUB Church.

Besides her husband she is survived by a daughter, Mrs. Shirley Jarrett of Arlington, Va.

A service will be conducted at Mt. Hebron EUB Church tomorrow at 2 p.m. Rev. Bruce Gearhart and Rev. Albert Schinzing will officiate and interment will be in Mt. Hebron Cemetery.

Friends will be received at the Schaeffer Funeral Home after 10 a.m. today. The body will be taken to the church at 1 p.m. tomorrow.

JOHN KILBRIDE

John Kilbride, 6340 Grays Avenue, Philadelphia, father of Brother Gerard Ronald, FSC, of LaSalle High School faculty, died last Friday.

Mass and interment took place Tuesday at Philadelphia.

Oakland Merchant Dies In Hospital

OAKLAND—Irvin R. Rudy Sr., 67, owner and operator of the Rudy Department Store, died yesterday in a hospital near Baltimore, where he had been a patient the past year. He had been ill the past five years.

Born in Hardy County, W. Va., he was a son of the late James and Melissa (Oates) Rudy.

He was a veteran of World War I, a member of St. Paul's Lutheran Church; Oakland Blue Lodge 192, AF & AM; Cumberland Consistory; Oakland Knights of Pythias, Lions Club and American Legion.

Mr. Rudy served as local postmaster for several years.

Surviving are his wife, Mrs. I. R. Rudy; one daughter, Mrs. Nathan Niles, Annapolis; one son, I. R. Rudy II, here; five grandchildren; two sisters, Mrs. Clarence Lupton, White Post, Va., and Mrs. Fannie Lee, Delray, W. Va., and one brother, Woodrow Rudy, Hedgesville, W. Va.

The body is at the Leighton-Durst Funeral Home.

WILLIAM REPHANN

William Rephann, 81, of RD 5, McMullen Highway, a retired dairy farmer, was dead on arrival at Sacred Heart hospital last evening. He had been in failing health for seven years.

Born at North Branch, he was a son of the late William and Emily C. (Engle) Rephann. His wife, Ellen C. (Dunn) Rephann, died in December 1962.

Surviving are four daughters, Mrs. James Miltenberger, Ridgeley; Mrs. John Scally, Hagerstown; Mrs. John Loewendick Sr., and Mrs. Arthur Stein, at home; three sons, Edward and Lawrence Rephann, at home, and John Rephann, Potomac Park; three sisters, Mrs. Elizabeth Cunningham, Laurel; Mrs. Marion Miller, Salisbury, and Mrs. Irene Valentine, city; 22 grandchildren and 13 great grandchildren.

The body is at the George Funeral Home.

HOMER C. POLAND

KEYSER—Homer C. Poland, 38, of 165½ North Davis Street, died suddenly yesterday at his home.

Born in Keyser, he was a son of Mrs. Nancy Shockey Poland and the late Jeremiah Poland.

He was a member of the Keyser Church of the Brethren, a veteran of World War II and a member of the Veterans of Foreign Wars, Nancy Hanks Post 3518. An employe of the Baltimore and Ohio Railroad he was a member of the Brotherhood of Railroad Firemen.

Besides his widow, the former Helen Miller, he is survived by two daughters, Mrs. Donna Weasenforth, and Mrs. Nancy Bacorn, both of Keyser; one son, Homer C. Poland, at home; one sister, Mrs. Irene Rembold, Keyser; two brothers, Harry L. and Albert S., both Keyser.

A service will be conducted Monday at 2 p.m. at the Rogers Funeral Home by Rev. Jeorge H. Jeffry and interment will follow at Queens Point Cemetery.

Friends will be received at the funeral home from 2-4 and 7-9 p.m.

ARLINGTON G. NIELD

Arlington George Nield, 68, of RD 1, Ridgeley, died Thursday in Baker VA Center, Martinsburg.

Born September 1, 1894, he had resided for the last 16 years in Ridgeley. His parents were the late George William and Bessie (Faubus) Nield of Bruswick, Md.

A retired employe of the Western Maryland Railroad, he also had worked with the N & G Tinplate Co. He was a member of the Veterans of World War I, Cumberland Barracks 112, and was active as a leader of Boy Scout Troop 76, Wiley Ford.

He is survived by his wife, the former Betty G. Ryan; two sons, Loring C. Nield, Paw Paw, and Joseph A., at home; two daughters, Mrs. Orlena Winters, Baltimore, and Mrs. Marie Hare, Spring Gap; five brothers, Jacob, Wiley Ford; Silas and Harry C., Cumberland; Charles E., Short Gap; Earl C. Oldtown; two sisters, Mrs. Margurite Whitney, and Miss Lorretta Nield, both Cumberland; eight grandchildren and two great-grandchildren.

The body is at Scarpelli Funeral Home where friends will be received from 2-4 and 7-9 p.m.

A service will be conducted at the funeral home tomorrow at 2 p.m. by Rev. Louis D. Bloom. Interment will be in Hillcrest Burial Park.

Pallbearers will be R. M. Castleman, T. K. Whalley, J. B. Cross, W. W. Knipple, John Greise and O. L. Bennett.

YUNGERMAN SERVICE

FROSTBURG — Requiem mass for Mrs. Mazie Yungerman, 72, of 14 Lee Street, who died Thursday at Miners Hospital, will be celebrated Monday at 9:30 a.m. at St. Michael's Catholic Church. Interment will be in the parish cemetery.

Pallbearers will be Joseph Spates, John Dillon, Noel S. Cook, Lloyd Griffith, Irvin Prichard and William Lemmert.

The body is at the Durst Funeral Home where the rosary will be recited tomorrow at 8 p.m. Friends will be received from 2 until 4 p.m. and 7 until 9 p.m.

BEEMAN SERVICE

FROSTBURG — A service for Mrs. Edith M. Beeman, 50, of Huffman, who died Wednesday at Ambridge, Pa., will be conducted at the Hafer Funeral Home tomorrow at 2 p. m. Rev. William Anderson will officiate and interment will be in Laurel Hill Cemetery, Moscow.

South African Visits Rector

FROSTBURG—Right Rev. Edward G. Knapp-Fisher, OGS, bishop of Pretoria, Union of South Africa, is guest this week of Rev. Martin Davidson, OGS, rector of St. John's Episcopal Church.

Bishop Knapp-Fisher's work for the past three years has been largely among African members of the Angelican Church in the Northern Transvaal region of the Union of South Africa. Before his election to the bishop, he was principal of the Theological College at Cuddeston, England and dean of St. John's College, Cambridge.

After leaving Frostburg, he will attend the Anglican Congress in August at Toronto, Canada.

Bishop Knapp-Fisher will preach at the 10:30 a. m. service Sunday in St. John's Church. Immediately after the service, closing exercises for St. John's vacation Church School will be held in the parish hall.

Visit Westernport

WESTERNPORT—Mr. and Mrs. Harry Casson, Lakeland, Fla., are visiting the latter's brother and sister-in-law, Mr. and Mrs. George Foster, 210 Main Street.

Meagher Family Holds Reunion

FROSTBURG — The Meagher reunion was held for the third consecutive year at the Frostburg swimming pool.

Mrs. William McGregor was re-elected president; Mrs. Inez Dye, treasurer, and Mrs. William Landefeld, secretary.

Organized games were led by Earl Middleton, and group singing was led by Mrs. Marie Meagher and William McClintock.

Gifts were presented to Joseph Meagher, oldest male member and largest family present; Mrs. Jennie Ryan, oldest female member, and Mr. and Mrs. William McClintock, farthest distance traveled.

In attendance were Joseph Meagher, Mr. and Mrs. William Meagher, Mr. and Mrs. Gordon Eves, Mr. and Mrs. Charles Banks and sons, Larry and Glenn, and Mr. and Mrs. Jerry Marshitello and children, Shari and Brian, Trafford, Pa.; Mr. and Mrs. Jerry Connelly, Braddock, Pa.; Mr. and Mrs. Paul Hay and daughters, Cynthia and Charlene, Columbus, Ohio; Mr. and Mrs. William McClintock, Chicago; Mr. and Mrs. Leland Priest, Midland, Mich.; Mr. and Mrs. Joseph McGregor, Flint, Mich.; Mrs. Jennie Ryan, Mr. and Mrs. Richard Ryan and son, Edward, Mr. and Mrs. Leslie Ryan and sons, William and Robert, and Fred Fawlwe, Morgantown; Earl Middleton, Clarksburg; Mr. and Mrs. Harry Kelso and Mr. and Mrs. John Brehany, Ridgeley; Mr. and Mrs. William Meagher and Mrs. Lucinda Thompson, Cresaptown.

Mrs. Charlotte Middleton, Mr. and Mrs. James McGregor Sr., Mr. and Mrs. Paul McGregor and children, Paul, Terrence, John, and Melinda, Mr. and Mrs. George McGregor and son, Timothy, and Mrs. Guy Long of the Cumberland area; Mrs. Della Meagher, Mrs. Margaret Lavin, Mrs. Inez Dye, Miss Carol Meagher, Ralph Stewart, Larry Thompson, Richard Duncan and grand-daughter, Ruth Ann, Mr. and Mrs. William Duncan and daughter, Sheila, Mr. and Mrs. Carl Ruffo and daughters, Carla and Charlotte, Mr. and Mrs. John Ruffo and daughters, Johanna, Wanda and Carol, Mrs. William Landefeld, Mr. and Mrs. John Fatkin and son, Ronald, Mr. and Mrs. William McGregor and son, Larry, Mr. and Mrs. George Fike and son, George, and John Conrad of the Frostburg area.

Berkeley Springs Postmaster Named

WASHINGTON (UPI) — The Senate confirmed Thursday seven postmaster nominations by President Kennedy in West Virginia.

They are Frederick T. Newbraugh, Berkeley Springs; Floyd R. Edmunds, Bramwell, Mercer County; William H. Foster, Freeman, Mercer County; Virginia L. Edy, Friendly, Tyler County; Martin M. Strganac, McMechen, Marshall County; Howard Shamblem, Mammoth, Kanawha County and Marguerite L. Hammett, Willow Island, Pleasants County.

DITCHING
For
• WATER LINES
• GAS LINES
• FOOTERS
• SEPTIC TANKS
(Complete Installation)
Backhoe & Loader
GOEBEL
Plumbing - Heating - Sheet Metal
Call OV 9-5486

Dr. E. J. Nesius Will Crown Poultry Queen

20 Candidates Enter Contest At Moorefield

MOOREFIELD — Dr. Ernest J. Nesius, vice president in charge of the West Virginia Center for Appalachian Studies and Development and director of the Cooporative Extension Service of West Virginia University, will crown the 1963 West Virginia Poultry Queen here Wednesday evening at the annual West Virginia Poultry Convention, Wilson H. Smith, Petersburg, executive secretary of the West Virginia Association, announced yesterday.

The Queen will be selected from a group of over 20 candidates who will be participants in the annual Beauty Pageant in conjunction with the Convention.

Dr. Nesius, former Dean of the WVU College of Agriculture, Forestry, and Home Economics, was appointed to his present office when the University created the Appalachian Center. It is a functionary unit, especially created to apply the University's total resources to the social and economic development of West Virginia and of the Appalachian area.

Dr. Nesius has been active in Rural Areas Development as a member of the National Advisory Committees on RAD and as Chairman of the West Virginia Committee on RAD. Before coming to West Virginia in 1960, he was associate director of the Agricultural Extension Service at the University of Kentucky, and was a member of the agricultural staff there from 1946. He has carried out special overseas assignments for the Federal Government in the countries of Austria, Yugoslavia, Greece, Iraq, Iran, Afghanistan, Lebanon, Turkey, and Canada.

Dr. Nesius is an internationally recognized leader in agricultural economics and agricultural extension work, and is the author of more than 25 research publications and papers, Mr. Smith said.

The Poultry convention and festival is sponsored by the West Virginia Poultry Association, cooperating with the Moorefield Volunteer Fire Department. Here poultrymen and poultry leaders throughout West Virginia and the nation meet for educational sessions and to discuss the latest methods and techniques used in the industry.

The festival, annually held in conjunction with the convention, will feature the beauty pageant and the crowning of the queen, the poultry parade—replete with floats and marching bands; the president's banquet on Thursday evening, and chicken barbecues featured each evening of the event.

Keyser Man Faces Charge

KEYSER—Jack Franklin Hood Sr., 39, of 95 North Water Street is being held in Mineral County Jail under $1,000 bond for action of the grand jury on a charge of stealing from the West Virginia Department of Public Welfare.

Hood is alleged to have stolen 22 cases of butter, weighing 75 pounds each, and 23 cases of cheese, weighing 50 pounds each, of commodity food which was for the use of Mineral County residents.

West Virginia State Police here said he had entered a storage building owned by Claudius Vanmeter, Piedmont, on July 23, and left with goods valued at $585.

An employe of the commodity distribution center operated by the State Department of Welfare at Keyser. Hood was given a preliminary hearing Thursday before Justice of the Peace Madalyn Bazzle.

Picnic Scheduled

FROSTBURG — The Midlothian Homemakers Club will hold their annual picnic for members and their families Wednesday at the Celanese Pool. Those needing transportation, a bus will leave Midlothian at 10:30 a. m. A short business session will be conducted at the picnic.

Home From Kentucky

FROSTBURG — Mr. and Mrs. Thomas Monahan and family have returned after spending a week at Fort Knox, Ky., visiting their son Carl William Jeffries.

BRIEFED ON TOUR — Twelve of the 18 West Viginia agricultural leaders, now on a good will tour of Europe as part of the people to people program, met in Elkins for a tour briefing before their departure last week. Pictured here, seated, left to right, are A. S. A. Holsinger, Burlington; Robert Haines; Pleasant Dale; W. H. Mossor, Harrisville; James E. Duff, Capon Bridge; James Ansel, Moorefield, and Dr. James D. Mathias, Wardensville. Standing, same order, William T. Milleson, tour host, Springfield; Dr. A. H. VanLandingham, Morgantown; Jack Rudolph, Intermont; Virgil Sampson, Wheeling; Silas Milleson, Springfield, and J. J. Rockwell, Shinnston. Others making the trip but absent from the briefing are Rulfex Lee, Point Pleasant; Carl Patton, Meadow Bridge; William Deichmann, Wheeling; Richard Bowman, Lewisburg; Lewis Crawford, Crawley, and I. D. Van Metre, Martinsburg. The group will visit Manchester and London, Brussels, Moscow and Piatygorsk, Warsaw, Budapest and Berlin. The group will return to New York on August 13.

Piedmont Centennial Contest Set August 16

PIEDMONT—The date for Piedmont's centennial beauty contest and program has been advanced to August 16 so as not to conflict with Keyser's centennial pageant which will be held at Stayman Field at Potomac State College August 20, 21 and 22.

Miss Sue Ellen Fike, Mineral County's centennial queen, and Miss Kathryn Carvey, "Miss Eastern West Virginia," who placed fourth in the state competition, will be honor guests at the local event in Piedmont High School auditorium. Miss Carvey will read her talent selection from Kipling.

Ten or 12 young women are expected to take part in the beauty contest. A contestant must reside in Piedmont, Beryl or along the Keyser Road, or be a graduate of Piedmont High School, and between 16 and 23 years of age.

The centennial queen and the two runnersup will ride on a float sponsored by the Tri-Towns Community Council in parades at Keyser August 24 and in Piedmont August 31.

"Little Miss Centennial," Miss Junior Centennial" and "Little Mr. Mountaineer" will also ride on a float.

Jack Husson, Keyser, will be master of ceremonies at the local pageant. Mrs. Mary Ord is arranging for talent to appear on the program.

A water carnival will be held at the Piedmont swimming pool August 19 under the direction of James Skidmore and sponsored by the Tri-Towns Community Council.

nesday night at the town parking nesday night at he town parking lot between Second and Third Streets. Les Clifford and his Catalinas provided music. Town officials roped off the parking lot and helped clean up afterwards.

Among persons helping with the dance were Mrs. Virginia Poland, Mrs. Catherine Burgess, Mrs. Glenn Bittinger, Mrs. Carl Davisson, Mrs. Dolores Butler, Mr. and Mrs. Harry Harshbarger, Misses Rebecca and Carolyn Harshbarger and Robert Shook.

Kelly-Mansfield Post 52, American Legion, provided public address equipment. Harold Simpson, William Hood and other members of the Tri-Towns Fire Company 1 also assisted.

Planning Unit Advisers Hold First Session

WESTERNPORT — Citizens Advisory Committees of the Westernport Planning Commission held their first meeting Thursday evening, at the Union Hall, with 18 members present.

During the orientation period, Okey Michaels, chairman, reviewed the work of the commission.

The committees then met separately with their commission member, serving ex-officio, explaining the purpose and duties of each as follows: Maurice Brundige, central business district; Alvin Pence, capital improvement and public facilities; John Potter, transportation and traffic; Rev. Henry G. Laube, land use and building.

Regular meeting of the planning Commission will be Thursday, August 1, 8 p.m. at the Union Hall.

Keplinger Clan Plans Reunion

MAYSVILLE—The annual Keplinger reunion will be held Sunday at Falls Assembly of God Church, three miles north of here.

Attorney Jackson Bowman, Petersburg will speak. The Keplinger coat of arms will be displayed and discussed by President Myrtle Keplinger Park, Petersburg. Lunch will be served at noon.

Reunion Scheduled

FROSTBURG — The decendants of the late William and Betsy Lewis of Consol Village will hold their annual reunion at Idlewild Park, Ligonier, Pa., on August 4.

Pastor Will Serve Post At Seminary

PIEDMONT—Rev. Rex R. Coffman, pastor of Penecostal Holiness Church, has accepted a call to Holmes Theological Seminary, Greenville, S. C., where he will serve as dean and assistant pastor.

Rev. Coffman submitted his resignation to the church last Sunday and will preach his farewell sermon August 11.

Before coming to the Piedmont church 11 years ago, he was superintendent of the Greenville Rescue Mission Home and also worked on the Greenville police force. Rev. Coffman received his bachelor of theology degree at the Holmes Theological Seminary where he was graduated in 1949.

It takes a lot of trees to serve the U.S. tobacco industry. Annual forestry needs include 60 million

USED CARS
57 Chevrolet
4 Dr. "6" Straight Shift
59 Chevrolet
4 Dr. "V8" Straight Shift
Clarysville Motors
OV 9-6611 CLARYSVILLE

Frozen Custard
Hot-Fresh Roasted Peanuts
Mac's Groceries
Biggest Little Store in Town
BOWERY ST. AT THE BRIDGE
FROSTBURG
OPEN DAILY — 8 A.M. TO 11 P.M.

Enlist Now
In Frostburg's
Own Armor Unit
CO. "A", 1ST BN.
115TH ARMOR
Courtesy Of
ARMORY
ROLLER RINK

DANCE
Republican Club
Union St., Lonaconing
Saturday Night
From 9 to 12
MUSIC BY
PIE HARVEY TRIO

Serve The Brands You "Know"
WE HAVE YOUR FAVORITE
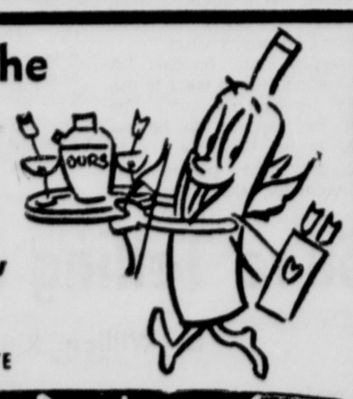
Lucky's CUT-RATE LIQUOR STORE
BEER • WINE • CIGARETTES • SODA
OPEN 'TIL 12 p.m.
70-72 E. MAIN ST.
PHONE OV 9-6642
FROSTBURG
Visit The Camellia Room
Cocktails By Experts

★ SPECIAL ★
First Grade
WHITE CLOSET COMBINATION
Only — $19.95
While They Last
LAYMAN'S HARDWARE
37 E. MAIN FROSTBURG

For Those Who Enjoy . . .
Fine Beers!

Pabst - Schmidt's - Hamm's
Rams Head Ale
All Popular Priced
• LOWENBRAU (imported)
Bill Filsinger, Distributor
OV 9-5435 ECKHART

Gas Company Building Is Near Finish

Lonaconing Job 80 Per Cent Done

LONACONING — Work is 80 per cent completed on the new $75,000 office and service center of Columbia Gas of Maryland, Inc., here.

District Manager J. S. Wilson, Cumberland, said "the new one-story brick building will provide modern facilities for customers, space for gas-appliance displays, and greatly improved working conditions for area gas company employes."

The building will include an office for Foreman Ernest Painter, administrative space for supervising clerk and teller, storeroom, utility room, record storage area, locker and crewroom, and a large garage area with tool and meter storage facilities. All but the garage area will be cooled and heated by year-round gas air-conditioning equipment.

Parking Available

The front of the building, which will be about two-thirds window area, will be decorated with foliage plantings and accented with two modern gaslights. It is located at the corner of Union and Pleasant Streets.

For customers' convenience, parking will be available along the Pleasant Street side of the building. In winter, the sidewalk areas will be kept free of snow and ice by the gas-fired snow-melting equipment installed beneath the pavement. A fenced pipe-yard will be located at the rear of the building.

Columbia Gas will lease its new Lonaconing office from Gasco Realty, Inc. It was built by the Wilson Construction Company.

"The realignment of the West Virginia and Maryland properties in 1961 expanded the Lonaconing customer service area. This made the present collection office and storage and service facilities inadequate and therefore inefficient and uneconomical," Wilson explained.

Wilson added, "As there were not suitable facilities available in Lonaconing to meet our operating requirements, it was necessary that we acquire a new building."

To Hike Staff

Construction is expected to be completed by the first week of August. Allowing time for moving in, the gas company expects to begin full-scale operations about mid-August.

The office serves approximately 3,600 customers and over a dozen communities in an extensive geographical area that includes Westernport, McCoole, and Luke to the south.

Six employes staff the old Lonaconing office, but the work force at the new location will be increased to 11 with the transfer of five construction and maintenance employes.

Service equipment will be increased from the present two pickup trucks and portable air compressor. A one-ton gang truck, a jeep-mounted welder and a tractor with backhoe-hylift combination will be moved to Lonaconing from the gas company service center on Industrial Boulevard in Cumberland.

Frostburg Plans Swimming Classes

FROSTBURG — Swimming lessons will be given at the Frostburg Pool for students of Beall Elementary School from July 29 to August 9 from 11 a. m. to noon.

The Pullen School and Hill Street combined swimming classes will be held during the same weeks from 10 to 11 a. m. each day.

The Red Cross instructors will be assisted by Frostburg area Girl Scouts. Approximately 150 students from the three schools will be receiving instructions.

CHEVROLET
USED CARS
Morton Chevrolet
Chevrolet & Oldsmobile
Ph. OV 9-6655 Frostburg

New Hospital Auxiliary Officers

Officers of the Miners Hospital Auxiliary are shown here following their installation a recent evening at a meeting at First Methodist Church. Seated are Elizabeth Workman, left, secretary, and Mary Jane Iden, president. Standing, same order, are Beulah Montesant, vice president, and Mabel Myers, parliamentarian and installing officer. Absent when the picture was taken were Dorothy Hale, treasurer; Alberta Miller, corresponding secretary, and Florence Hill, assistant secretary.

Area Deaths And Funeral Notices

GUST HILRY BARNES

AUGUSTA—Gust Hilry Barnes, 89, died Thursday at the Kidwell Rest Home, Romney. He was a former resident of Three Churches, W.Va.

The son of the late Abraham and Margaret Bolen Barnes, he is survived by three sons, Roy and Frederick, both of Three Churches, and Elroy, Cumberland; two daughters, Mrs. Lura Myers, Paw Paw; and Mrs. Audra Crabtree, Cumberland.

The body was taken to the home of Mr. and Mrs. Archie Iser, Three Churches, where friends will be received.

A service will be conducted today at 2 p.m. at the Presbyterian Church by the Rev. Doyal Cruikshank.

JAMES H. RALEY

ELLERSLIE—James H. Raley, 68, died Thursday in Memorial Hospital, Cumberland.

Born March 31, 1895, in Ellerslie, he was the son of the late Albert and Anna (Shuckhart) Raley.

He is survived by his wife, the former Ruby Bohn. They were married in 1921. He was a member of the Modern Woodmen of the World and a veteran of World War I.

A service will be held tomorrow at 2 p.m. at Ziegler Funeral Home, Hyndman. Rev. Charles Raley will officiate and interment will be in Rest Lawn Memorial Garden.

Friends will be received at the funeral home from 2 until 4 p.m. and 7 until 9 p.m.

Pallbearers will be Lonnie Kline, Roy Clites, Charles Simpson, Willard Wenrich, Jennings Stair and George Shroyer.

MRS. MARIE JUDY

PETERSBURG — Mrs. Marie Judy, 45, Maysville, died suddenly Thursday after suffering a heart attack at her home.

Born March 16, 1916, in Grant County she was the wife of Marvel Judy and the foster daughter of Mrs. Delphia Strawderman Keplinger and the late Ellis E. Keplinger. She was a member of Mt. Hebron EUB Church.

Besides her husband she is survived by a daughter, Mrs. Shirley Jarrett of Arlington, Va.

A service will be conducted at Mt. Hebron EUB Church tomorrow at 2 p.m. Rev. Bruce Gearhart and Rev. Albert Schinzing will officiate and interment will be in Mt. Hebron Cemetery.

Friends will be received at the Schaeffer Funeral Home after 10 a.m. today. The body will be taken to the church at 1 p.m. tomorrow.

JOHN KILBRIDE

John Kilbride, 6340 Grays Avenue, Philadelphia, father of Brother Gerard Ronald, FSC, of LaSalle High School faculty, died last Friday.

Mass and interment took place Tuesday at Philadelphia.

Oakland Merchant Dies In Hospital

OAKLAND—Irvin R. Rudy Sr., 67, owner and operator of the Rudy Department Store, died yesterday in a hospital near Baltimore, where he had been a patient the past year. He had been ill the past five years.

Born in Hardy County, W. Va., he was a son of the late James and Melissa (Oates) Rudy.

He was a veteran of World War I, a member of St. Paul's Lutheran Church; Oakland Blue Lodge 192, AF & AM; Cumberland Consistory; Oakland Knights of Pythias, Lions Club and American Legion.

Mr. Rudy served as local postmaster for several years.

Surviving are his wife, Mrs. I. R. Rudy; one daughter, Mrs. Nathan Niles, Annapolis; one son, I. R. Rudy II, here; five grandchildren; two sisters, Mrs. Clarence Lupton, White Post, Va., and Mrs. Fannie Lee, Delray, W. Va., and one brother, Woodrow Rudy, Hedgesville, W. Va.

The body is at the Leighton-Durst Funeral Home.

WILLIAM REPHANN

William Rephann, 81, of RD 5, McMullen Highway, a retired dairy farmer, was dead on arrival at Sacred Heart hospital last evening. He had been in failing health for seven years.

Born at North Branch, he was a son of the late William and Emily C. (Engle) Rephann. His wife, Ellen C. (Dunn) Rephann, died in December 1962.

Surviving are four daughters, Mrs. James Miltenberger, Ridgeley; Mrs. John Scally, Hagerstown; Mrs. John Loewendick Sr., and Mrs. Arthur Stein, at home; three sons, Edward and Lawrence Rephann, at home, and John Rephann, Potomac Park; three sisters, Mrs. Elizabeth Cunningham, Laurel; Mrs. Marion Miller, Salisbury, and Mrs. Irene Valentine, city; 22 grandchildren and 13 great grandchildren.

The body is at the George Funeral Home.

HOMER C. POLAND

KEYSER—Homer C. Poland, 38, of 165½ North Davis Street, died suddenly yesterday at his home.

Born in Keyser, he was a son of Mrs. Nancy Shockey Poland and the late Jeremiah Poland.

He was a member of the Keyser Church of the Brethren, a veteran of World War II and a member of the Veterans of Foreign Wars, Nancy Hanks Post 3518. An employe of the Baltimore and Ohio Railroad he was a member of the Brotherhood of Railroad Firemen.

Besides his widow, the former Helen Miller, he is survived by two daughters, Mrs. Donna Weasenforth, and Mrs. Nancy Bacorn, both of Keyser; one son, Homer C. Poland, at home; one sister, Mrs. Irene Rembold, Keyser; two brothers, Harry L. and Albert S., both Keyser.

A service will be conducted Monday at 2 p.m. at the Rogers Funeral Home by Rev. Jeorge H. Jeffry and interment will follow at Queens Point Cemetery.

Friends will be received at the funeral home from 2-4 and 7-9 p.m.

ARLINGTON G. NIELD

Arlington George Nield, 68, of RD 1, Ridgeley, died Thursday in Baker VA Center, Martinsburg.

Born September 1, 1894, he had resided for the last 16 years in Ridgeley. His parents were the late George William and Bessie (Faubus) Nield of Bruswick, Md.

A retired employe of the Western Maryland Railroad, he also had worked with the N & G Tinplate Co. He was a member of the Veterans of World War I, Cumberland Barracks 112, and was active as a leader of Boy Scout Troop 76, Wiley Ford.

He is survived by his wife, the former Betty G. Ryan; two sons, Loring C. Nield, Paw Paw, and Joseph A., at home; two daughters, Mrs. Orlena Winters, Baltimore, and Mrs. Marie Hare, Spring Gap; five brothers, Jacob, Wiley Ford; Silas and Harry C., Cumberland; Charles E., Short Gap; Earl C. Oldtown; two sisters, Mrs. Margurite Whitney, and Miss Lorretta Nield, both Cumberland; eight grandchildren and two great-grandchildren.

The body is at Scarpelli Funeral Home where friends will be received from 2-4 and 7-9 p.m.

A service will be conducted at the funeral home tomorrow at 2 p.m. by Rev. Louis D. Bloom. Interment will be in Hillcrest Burial Park.

Pallbearers will be R. M. Castleman, T. K. Whalley, J. B. Cross, W. W. Knipple, John Greise and O. L. Bennett.

YUNGERMAN SERVICE

FROSTBURG — Requiem mass for Mrs. Mazie Yungerman, 72, of 14 Lee Street, who died Thursday at Miners Hospital, will be celebrated Monday at 9:30 a.m. at St. Michael's Catholic Church. Interment will be in the parish cemetery.

Pallbearers will be Joseph Spates, John Dillon, Noel S. Cook, Lloyd Griffith, Irvin Prichard and William Lemmert.

The body is at the Durst Funeral Home where the rosary will be recited tomorrow at 8 p.m. Friends will be received from 2 until 4 p.m. and 7 until 9 p.m.

BEEMAN SERVICE

FROSTBURG — A service for Mrs. Edith M. Beeman, 50, of Huffman, who died Wednesday at Ambridge, Pa., will be conducted at the Hafer Funeral Home tomorrow at 2 p. m. Rev. William Anderson will officiate and interment will be in Laurel Hill Cemetery, Moscow.

South African Visits Rector

FROSTBURG—Right Rev. Edward G. Knapp-Fisher, OGS, bishop of Pretoria, Union of South Africa, is guest this week of Rev. Martin Davidson, OGS, rector of St. John's Episcopal Church.

Bishop Knapp-Fisher's work for the past three years has been largely among African members of the Angelican Church in the Northern Transvaal region of the Union of South Africa. Before his election to the bishop, he was principal of the Theological College at Cuddeston, England and dean of St. John's College, Cambridge.

After leaving Frostburg, he will attend the Anglican Congress in August at Toronto, Canada.

Bishop Knapp-Fisher will preach at the 10:30 a. m. service Sunday in St. John's Church. Immediately after the service, closing exercises for St. John's vacation Church School will be held in the parish hall.

Visit Westernport

WESTERNPORT—Mr. and Mrs. Harry Casson, Lakeland, Fla., are visiting the latter's brother and sister-in-law, Mr. and Mrs. George Foster, 210 Main Street.

★ SPECIAL ★
First Grade
WHITE CLOSET COMBINATION
Only — $19.95
While They Last
LAYMAN'S HARDWARE
37 E. MAIN FROSTBURG

Meagher Family Holds Reunion

FROSTBURG — The Meagher reunion was held for the third consecutive year at the Frostburg swimming pool.

Mrs. William McGregor was re-elected president; Mrs. Inez Dye, treasurer, and Mrs. William Landefeld, secretary.

Organized games were led by Earl Middleton, and group singing was led by Mrs. Marie Meagher and William McClintock.

Gifts were presented to Joseph Meagher, oldest male member and largest family present; Mrs. Jennie Ryan, oldest female member, and Mr. and Mrs. William McClintock, farthest distance traveled.

In attendance were Joseph Meagher, Mr. and Mrs. William Meagher, Mr. and Mrs. Gordon Eves, Mr. and Mrs. Charles Banks and sons, Larry and Glenn, and Mr. and Mrs. Jerry Marshitello and children, Shari and Brian, Trafford, Pa.; Mr. and Mrs. Jerry Connelly, Braddock, Pa.; Mr. and Mrs. Paul Hay and daughters, Cynthia and Charlene, Columbus, Ohio; Mr. and Mrs. William McClintock, Chicago; Mr. and Mrs. Leland Priest, Midland, Mich.; Mr. and Mrs. Joseph McGregor, Flint, Mich.; Mrs. Jennie Ryan, Mr. and Mrs. Richard Ryan and son, Edward, Mr. and Mrs. Leslie Ryan and sons, William and Robert, and Fred Fawlwe, Morgantown; Earl Middleton, Clarksburg; Mr. and Mrs. Harry Kelso and Mr. and Mrs. John Brehany, Ridgeley; Mr. and Mrs. William Meagher and Mrs. Lucinda Thompson, Cresaptown.

Mrs. Charlotte Middleton, Mr. and Mrs. James McGregor Sr., Mr. and Mrs. Paul McGregor and children, Paul, Terrence, John, and Melinda, Mr. and Mrs. George McGregor and son, Timothy, and Mrs. Guy Long of the Cumberland area; Mrs. Della Meagher, Mrs. Margaret Lavin, Mrs. Inez Dye, Miss Carol Meagher, Ralph Stewart, Larry Thompson, Richard Duncan and grand-daughter, Ruth Ann, Mr. and Mrs. William Duncan and daughter, Sheila, Mr. and Mrs. Carl Ruffo and daughters, Carla and Charlotte, Mr. and Mrs. John Ruffo and daughters, Johanna, Wanda and Carol, Mrs. William Landefeld, Mr. and Mrs. John Fatkin and son, Ronald, Mr. and Mrs. William McGregor and son, Larry, Mr. and Mrs. George Fike and son, George, and John Conrad of the Frostburg area.

Berkeley Springs Postmaster Named

WASHINGTON (UPI) — The Senate confirmed Thursday seven postmaster nominations by President Kennedy in West Virginia.

They are Frederick T. Newbraugh, Berkeley Springs; Floyd R. Edmunds, Bramwell, Mercer County; William H. Foster, Freeman, Mercer County; Virginia L. Edy, Friendly, Tyler County; Martin M. Strganac, McMechen, Marshall County; Howard Shamblem, Mammoth, Kanawha County and Marguerite L. Hammett, Willow Island, Pleasants County.

DITCHING
For
• WATER LINES
• GAS LINES
• FOOTERS
• SEPTIC TANKS
(Complete Installation)
Backhoe & Loader
GOEBEL
Plumbing - Heating - Sheet Metal
Call OV 9-5486

Dr. E. J. Nesius Will Crown Poultry Queen

20 Candidates Enter Contest At Moorefield

MOOREFIELD — Dr. Ernest J. Nesius, vice president in charge of the West Virginia Center for Appalachian Studies and Development and director of the Cooporative Extension Service of West Virginia University, will crown the 1963 West Virginia Poultry Queen here Wednesday evening at the annual West Virginia Poultry Convention, Wilson H. Smith, Petersburg, executive secretary of the West Virginia Association, announced yesterday.

The Queen will be selected from a group of over 20 candidates who will be participants in the annual Beauty Pageant in conjunction with the Convention.

Dr. Nesius, former Dean of the WVU College of Agriculture, Forestry, and Home Economics, was appointed to his present office when the University created the Appalachian Center. It is a functionary unit, especially created to apply the University's total resources to the social and economic development of West Virginia and of the Appalachian area.

Dr. Nesius has been active in Rural Areas Development as a member of the National Advisory Committees on RAD and as Chairman of the West Virginia Committee on RAD. Before coming to West Virginia in 1960, he was associate director of the Agricultural Extension Service at the University of Kentucky, and was a member of the agricultural staff there from 1946. He has carried out special overseas assignments for the Federal Government in the countries of Austria, Yugoslavia, Greece, Iraq, Iran, Afghanistan, Lebanon, Turkey, and Canada.

Dr. Nesius is an internationally recognized leader in agricultural economics and agricultural extension work, and is the author of more than 25 research publications and papers, Mr. Smith said.

The Poultry convention and festival is sponsored by the West Virginia Poultry Association, cooperating with the Moorefield Volunteer Fire Department. Here poultrymen and poultry leaders throughout West Virginia and the nation meet for educational sessions and to discuss the latest methods and techniques used in the industry.

The festival, annually held in conjunction with the convention, will feature the beauty pageant and the crowning of the queen, the poultry parade—replete with floats and marching bands; the president's banquet on Thursday evening, and chicken barbecues featured each evening of the event.

Keyser Man Faces Charge

KEYSER—Jack Franklin Hood Sr., 39, of 95 North Water Street is being held in Mineral County Jail under $1,000 bond for action of the grand jury on a charge of stealing from the West Virginia Department of Public Welfare.

Hood is alleged to have stolen 22 cases of butter, weighing 75 pounds each, and 23 cases of cheese, weighing 50 pounds each, of commodity food which was for the use of Mineral County residents.

West Virginia State Police here said he had entered a storage building owned by Claudius Vanmeter, Piedmont, on July 23, and left with goods valued at $585.

An employe of the commodity distribution center operated by the State Department of Welfare at Keyser. Hood was given a preliminary hearing Thursday before Justice of the Peace Madalyn Bazzle.

Picnic Scheduled

FROSTBURG — The Midlothian Homemakers Club will hold their annual picnic for members and their families Wednesday at the Celanese Pool. Those needing transportation, a bus will leave Midlothian at 10:30 a. m. A short business session will be conducted at the picnic.

Home From Kentucky

FROSTBURG — Mr. and Mrs. Thomas Monahan and family have returned after spending a week at Fort Knox, Ky., visiting their son Carl William Jeffries.

BRIEFED ON TOUR — Twelve of the 18 West Viginia agricultural leaders, now on a good will tour of Europe as part of the people to people program, met in Elkins for a tour briefing before their departure last week. Pictured here, seated, left to right, are A. S. A. Holsinger, Burlington; Robert Haines; Pleasant Dale; W. H. Mossor, Harrisville; James E. Duff, Capon Bridge; James Ansel, Moorefield, and Dr. James D. Mathias, Wardensville. Standing, same order, William T. Milleson, tour host, Springfield; Dr. A. H. VanLandingham, Morgantown; Jack Rudolph, Intermont; Virgil Sampson, Wheeling; Silas Milleson, Springfield, and J. J. Rockwell, Shinnston. Others making the trip but absent from the briefing are Rulfex Lee, Point Pleasant; Carl Patton, Meadow Bridge; William Deichmann, Wheeling; Richard Bowman, Lewisburg; Lewis Crawford, Crawley, and I. D. Van Metre, Martinsburg. The group will visit Manchester and London, Brussels, Moscow and Piatygorsk, Warsaw, Budapest and Berlin. The group will return to New York on August 13.

Piedmont Centennial Contest Set August 16

PIEDMONT—The date for Piedmont's centennial beauty contest and program has been advanced to August 16 so as not to conflict with Keyser's centennial pageant which will be held at Stayman Field at Potomac State College August 20, 21 and 22.

Miss Sue Ellen Fike, Mineral County's centennial queen, and Miss Kathryn Carvey, "Miss Eastern West Virginia," who placed fourth in the state competition, will be honor guests at the local event in Piedmont High School auditorium. Miss Carvey will read her talent selection from Kipling.

Ten or 12 young women are expected to take part in the beauty contest. A contestant must reside in Piedmont, Beryl or along the Keyser Road, or be a graduate of Piedmont High School, and between 16 and 23 years of age.

The centennial queen and the two runnersup will ride on a float sponsored by the Tri-Towns Community Council in parades at Keyser August 24 and in Piedmont August 31.

"Little Miss Centennial," Miss Junior Centennial" and "Little Mr. Mountaineer" will also ride on a float.

Jack Husson, Keyser, will be master of ceremonies at the local pageant. Mrs. Mary Ord is arranging for talent to appear on the program.

A water carnival will be held at the Piedmont swimming pool August 19 under the direction of James Skidmore and sponsored by the Tri-Towns Community Council.

nesday night at the town parking nesday night at he town parking lot between Second and Third Streets. Les Clifford and his Catalinas provided music. Town officials roped off the parking lot and helped clean up afterwards.

Among persons helping with the dance were Mrs. Virginia Poland, Mrs. Catherine Burgess, Mrs. Glenn Bittinger, Mrs. Carl Davisson, Mrs. Dolores Butler, Mr. and Mrs. Harry Harshbarger, Misses Rebecca and Carolyn Harshbarger and Robert Shook.

Kelly-Mansfield Post 52, American Legion, provided public address equipment. Harold Simpson, William Hood and other members of the Tri-Towns Fire Company 1 also assisted.

Planning Unit Advisers Hold First Session

WESTERNPORT — Citizens Advisory Committees of the Westernport Planning Commission held their first meeting Thursday evening, at the Union Hall, with 18 members present.

During the orientation period, Okey Michaels, chairman, reviewed the work of the commission.

The committees then met separately with their commission member, serving ex-officio, explaining the purpose and duties of each as follows: Maurice Brundige, central business district; Alvin Pence, capital improvement and public facilities; John Potter, transportation and traffic; Rev. Henry G. Laube, land use and building.

Regular meeting of the planning Commission will be Thursday, August 1, 8 p.m. at the Union Hall.

Keplinger Clan Plans Reunion

MAYSVILLE—The annual Keplinger reunion will be held Sunday at Falls Assembly of God Church, three miles north of here.

Attorney Jackson Bowman, Petersburg will speak. The Keplinger coat of arms will be displayed and discussed by President Myrtle Keplinger Park, Petersburg. Lunch will be served at noon.

Reunion Scheduled

FROSTBURG — The decendants of the late William and Betsy Lewis of Consol Village will hold their annual reunion at Idlewild Park, Ligonier, Pa., on August 4.

Pastor Will Serve Post At Seminary

PIEDMONT—Rev. Rex R. Coffman, pastor of Penecostal Holiness Church, has accepted a call to Holmes Theological Seminary, Greenville, S. C., where he will serve as dean and assistant pastor.

Rev. Coffman submitted his resignation to the church last Sunday and will preach his farewell sermon August 11.

Before coming to the Piedmont church 11 years ago, he was superintendent of the Greenville Rescue Mission Home and also worked on the Greenville police force. Rev. Coffman received his bachelor of theology degree at the Holmes Theological Seminary where he was graduated in 1949.

It takes a lot of trees to serve the U.S. tobacco industry. Annual forestry needs include 60 million

USED CARS
57 Chevrolet
4 Dr. "6" Straight Shift
59 Chevrolet
4 Dr. "V8" Straight Shift
Clarysville Motors
OV 9-6611 CLARYSVILLE

Frozen Custard
Hot-Fresh Roasted Peanuts
Mac's Groceries
Biggest Little Store in Town
BOWERY ST. AT THE BRIDGE
FROSTBURG
OPEN DAILY — 8 A.M. TO 11 P.M.

Enlist Now
In Frostburg's
Own Armor Unit
CO. "A", 1ST BN.
115TH ARMOR
Courtesy Of
ARMORY ROLLER RINK

DANCE
Republican Club
Union St., Lonaconing
Saturday Night
From 9 to 12
MUSIC BY
PIE HARVEY TRIO

Serve The Brands You "Know"
WE HAVE YOUR FAVORITE

Lucky's CUT-RATE LIQUOR STORE
BEER • WINE • CIGARETTES • SODA
OPEN 'TIL 12 p.m. 70-72 E. MAIN ST. PHONE OV 9-6642 FROSTBURG, MD.
Visit The Camellia Room
Cocktails By Experts

For Those Who Enjoy . . .
Fine Beers!

Pabst - Schmidt's - Hamm's
Rams Head Ale
All Popular Priced
• LOWENBRAU (imported)
Bill Filsinger, Distributor
OV 9-5435 ECKHART

Frederick And Cumberland Open Junior Legion Series Today

Francis Scott Key Team Host In Double Bill

Third Game Sunday, If Necessary; Victor Gets State Berth

Ralph Wilson, the Mt. Savage southpaw, and Ronnie Manges, former Fort Hill athlete, have been nominated to pitch today for Fort Cumberland Post No. 13, when the Mountain District League champions clash with Francis Scott Key Post in the first two games of a best-of-three series at McCurdy Field, Frederick, to determine Western Maryland's standard bearer in the Maryland American Legion Junior Baseball Tournament at College Park, August 3-6.

The first game of today's twin bill is scheduled to get under way at 1 p.m. In event the teams split even today the third and deciding game is set for Sunday at 2 p.m.

A year ago Fort Cumberland Post eliminated Frederick and went on to win the Maryland title.

Must Drop Two Players

Robert Koch, of Baltimore, Maryland Department chairman of American Legion junior baseball, informed the News yesterday that Fort Cumberland Post will play without the services of David Carl and Ronnie Combs, of Romney. The local post was forced to drop the Romney hurlers, Koch said, because the players on the Cumberland roster came from schools whose total enrollment had exceeded the limit of 3,000 set for tournment games. Carl posted two wins and Combs won one game during the league season.

Despite the loss of two players Manager Bob Shelley takes a well balanced team into the series with Frederick. In fact, Shelley feels he has a better team than last season.

Cumberland Roster

For pitching he has available Ralph Wilson, Steve Vandenberg, Ronnie Manges, Paul Kidwell, Howard Reynolds and Roland Hamilton and Jimmie Powelson, relief specialist. Vandenberg won two games during the regular campaign and Manges and Reynolds scored one victory each.

Leroy Hanekamp and Eddie Martin will share the receiving chores. Infielders are Lonnie Lewis or Ralph Wilson, first base; Jan Withrow, second base; Howard Reynolds or Roland Hamilton, shortstop, and Bobby Robertson, third base. Outfielders are Vince DelaGrange, Manges, Larry Snyder, Vandenberg and Kidwell.

Francis Scott Key Post was undefeated in league play this season but was beaten by Leone's, of Baltimore, 13-2, and lost to Gaslight Post, American Legion, of Washington.

Winner Plays Essex

The winner of the Frederick-Cumberland series will meet Essex Post, Baltimore area champion, in the opening game of the state tournament Saturday, August 3 at 10 a.m. In the 1 p.m. game on the same day, Cheverley or Cecil Saxon Post of Silver Spring will oppose either Easton or Perryville.

Essex Post, which was eliminated by Cumberland in the state tourney last year (9-5), qualified for this year's event by beating Waverly Post, of Baltimore.

Markleysburg Tests Mount Storm Sunday

Undefeated since May 12 and victorious in 20 consecutive games, Mt. Storm, the leader of the Town & Country Softball League, invades Markleysburg Sunday for an important doubleheader with the third place team in the circuit.

Mt. Storm holds 6-1 and 6-4 decisions over the Pennsylvania team which owns a 16-6 record. Mt. Storm (21-2) holds a two-game lead over Loch Lynn (19-4) which hosts the National Guard in a Sunday twin bill.

In other doubleheaders at 2 p.m. tomorrow Friendsville is at Oakland, Swallow Falls at Accident and Petersburg at Kitzmiller.

Connellsville Races Scheduled Aug. 10-11

CONNELLSVILLE, Pa. — This scenic Fayette County community is busy preparing for the mass invasion of some 200 sports car competition drivers who will take part in the Annual Connellsville Northeastern Divisional "road" race meeting next month.

The Connellsville races are slated for Saturday and Sunday, August 10 and 11 and will be staged on the city's Municipal Airport Course.

Thursday's Major League Results

National League

Cincinnati 3 Chicago 2
San Francisco 8 New York 6
St. Louis 3 Milwaukee 1
Houston 3, Philadelphia 0
Pittsburgh 6 Los Angeles 2

American League

Chicago 4 Detroit 3
Los Angeles 5 New York 0
Kansas City 2 Boston 0
Cleveland 3 Minnesota 2
Baltimore 4 Washington 2

SPORT SLANTS

Devoted Scribe Dies — Legion Has 42 Teams — Punt, Pass And Kick — Harsh Is Recovering

By C. V. BURNS

THE DEATH of Eugene T. Gunning, 61, editor of the Cumberland Sunday Times, yesterday, brought back memories of the days when he was a youngster and made his debut as a newspaper sports columnist under the byline of "Rabbit" on the old Daily News.

Gene was graduated from La-Salle Institute, then located on Fayette Street, in 1918. While attending West Virginia University, he worked on the News during the summer vacation period.

While at West Virginia, Gunning was sports publicist in the days Dr. Clarence Spears was the football coach and Francis Stadsvold handled the reins of Mountaineer basketball teams. After graduating from the university, Gene was employed on the Morgantown paper until 1932 when he joined the Cumberland Evening and Sunday Times as sports editor.

Gunning was the promoter of the West Virginia-Maryland basketball game in which Charley "King Kong" Keller played with the Terps and he also staged several games at Fort Hill between West Virginia and George Washington University. "Red" Auerbach, now coach of the famous Boston Celtics, played with GWU in those days.

Gene also was instrumental in bringing the first college boxing match to Cumberland — that between West Virginia and Western Maryland, coached by Dick Harlow.

We have always felt that Gene Gunning was one of the most devoted newspapermen we have known in our forty years as a member of the Fourth Estate. That goes back to the days when we came in and such fellows as Garland Magruder, Somerville Nicholson, "Ike" Love, Harry Beneman, "Hank" Hayward, etc., were on the old News staff.

ROBERT KOCH, of Baltimore, chairman of American Legion Junior Baseball in Maryland for the 18th consecutive year, reports that 42 teams have engaged in the sport this season.

College Park will be the site for the state tourney August 3 to 6, as well as the Middle Atlantic regional event August 14-19. Both are double elimination affairs.

Champions of Maryland, New York, New Jersey, Delaware, West Virginia and the District of Columbia will compete in the regional tourney and the winner along with seven other regional teams will vie for the national title at Keene, New Hampshire. Last year the national event was staged at Bismarck, N. D.

Members of the championship team will attend all of the World Series games with all expenses paid.

THIS YEAR'S punt, pass and kick competition, to be sponsored for the third straight year by the Ford Motor Company, will be kicked off September 3 with the beginning of the six weeks' registration period which will extend through Oct. 11 at the Ford dealers.

Eligible to participate in the punting, passing and kicking contests are all boys whose ages range from eight through eleven.

Prizes on the local level include a warm-up jacket, football helmet and autographed footballs.

Top prizes for the national finalists will be an all-expense paid tour of champions — including a trip for the winners and their parents to the National Football League championship game.

The agensy handling local competition is Gratton Ford, Inc.

A FORMER Cumberland sandlot baseball player and bowler, who learned the machinist trade at the local B. & O. shops over 40 years ago, is recuperating at Fairmont, W. Va., after being shot at his home in Brownsville, Pa., a month ago.

Frank James Harsh, 63, who once resided on the Oldtown Road, and pitched for local baseball teams, was shot five times in the head and neck, three times in the hands and once in the chest by his wife Mabel, 60, who used a .22 calibre target pistol.

Mrs. Harsh, 60, declared her husband had abused her.

While her husband is now staying with their daughters at Fairmont, Mrs. Harsh has been released under bond and is living at Belle Vernon, Pa.

Only one of the three slugs have been removed from Harsh's head. One eye and one ear have been damaged.

When he resided in Cumberland, Frank was a rabid Pittsburgh Pirates' rooter and was an admirer of Chief Yellowhorse, the hard-working relief pitcher for the Buccos. Local baseball fans tagged Harsh with the nickname "Yellowhorse" and he is still known by that name in the Brownsville section, according to Mayor Marion Klingensmith.

Lloyd Marker, union official at Brownsville, says Harsh left Cumberland in 1923 to work there. He also was employed at Fairmont about ten years and then returned to Brownsville. In recent years Frank has been a foreman for the Monongahela Railway Company.

MAYOR Klingensmith, incidentally, is the same Marion Klingensmith, the middleweight, who boxed Holly Mims in the last professional show staged in Cumberland by Vic Ricker, April 25, 1949.

Klingensmith was a Brownsville policeman in those days. He had a winning streak of 19 bouts and among his victims was Henry Brimm, a tough hombre out of Buffalo, N. Y.

Mims, who was a split decision over Klingensmith here 14 years ago, is still fighting and is slated to meet champion Emile Griffith at the forthcoming centennial celebration at Saratoga Springs, N.Y.

Klingensmith, a Republican, is serving his second term as mayor in a Democratic stronghold. He says he is a candidate for a post on the Pennsylvania Athletic Commission and he feels he has a good chance of landing the job.

A vacancy on the commission has been created by the resignation of Jimmy Crowley, one-time Notre Dame grid star. The other members are Paul Sullivan, Pittsburgh, and Alfred Klein, Philadelphia.

The Sullivans, Paul and his sister Miriam, were one-time tennis stars, and played in Cumberland and Mt. Lake Park tournaments.

THE PASSING of Hammersmith's Restaurant brings back memories of the days when members of the Fourth Estate gathered there regularly in the wee sma' hours of the morning.

Charles W. Donnelly, "Hank" Hayward, J. William Hunt, Jim Halloran, Joe "Pappy" Mackert, Burke P. Brown, Horace Fyle, etc., were among the Times and News employes who were regular customers at the Queen City pavement establishment.

John, Tom, Bill and Sebastian, better known as "Bess" Hammersmith, and Mrs. Landis were running the business in those days and they used to pack 'em in for their famous hamburgers, bean soup and hot roast beef sandwiches and last but not least those delicious pies.

Burke Brown floored one of the waitresses when he asked for an order of banana fritters. "Never heard of that," she said. Tom promised to get a recipe and would have banana fritters the next time. He did and the fritters were good.

"Zip" Krause was one of the cooks and he was known as the "Hamburger King." And how can we forget Jake, the French chef, from Higginsville, W. Va.

Games Today And Sunday

Saturday, July 27

BASEBALL:

SATURDAY, JULY 27
PEN-MAR LEAGUE
3:30—Hyndman at Frostburg
HOT STOVE LEAGUE
6:00—Rotary Club at Outdoor Club, Penn Avenue
JR. LEGION SERIES
1:00—Cumberland at Frederick
(First two games of best-of-three series)

Sunday, July 28

BASEBALL:

PEN-MAR LEAGUE
2:30—Mt. Savage at Frostburg
2:30—Cumberland at Hyndman
2:30—Barrelville at Lonaconing

SOFTBALL:

TOWN & COUNTRY LEAGUE
2:00—Friendsville at Oakland
2:00—National Guard at Loch Lynn
2:00—Swallow Falls at Accident
2:00—Mount Storm at Markleysburg
2:00—Petersburg at Kitzmiller
(All doubleheaders)
KELLY-SPRINGFIELD
1:30—51A, 2nd Shift vs. Final Finish, County Field

Yanks' Blanchard Is Hospitalized

NEW YORK (UPI) — Johnny Blanchard became the New York Yankees' latest casualty when he was taken to Lenox Hill Hospital Friday for a bronchial condition.

He is expected to remain in the hospital for about a week.

Blanchard, the Yankees' hottest hitter at this time, had been playing regular since July 7 when rightfielder Roger Maris was sidelined. Since taking over for Maris, Blanchard compiled a .322 batting average and in his last four games hit four home runs.

Maris returned to the lineup for Friday night's game against the Minnesota Twins.

the Cas Taylors
Corner Valley & N. Mechanic St.

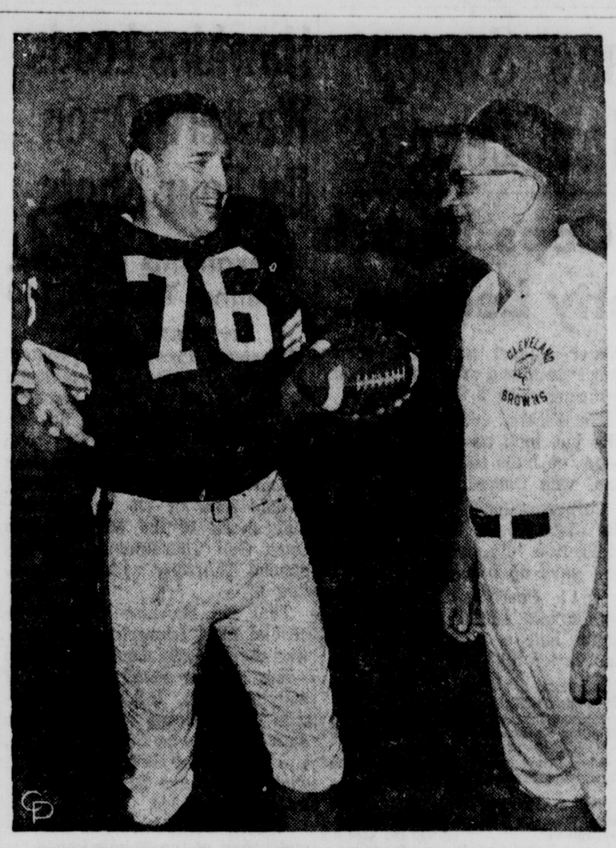

ALL GONE BUT LOU—Lou Groza (left), star place kicker of the Cleveland Browns and last remaining player of the Browns' first team in 1946, asks new head coach Blanton Collier, "Where is everybody?" as the 1963 edition of the Browns begin practice at Hiram, O., College. Collier, too, is a "charter member." In 1946 he was an assistant coach to Paul Brown, then head coach.

St. Louis Tops Chicago, 4-1

Bob Gibson Posts 12th Victory, 4-1

CHICAGO (AP) — Bob Gibson became the third National League pitcher to beat every rival at least once this season as he pitched the St. Louis Cardinals to a 4-1 victory over the Chicago Cubs Friday.

Gibson turned his 19th start into his fifth straight victory and 11th in the past 12 decisions as he four-hit the Cubs. Also it was the tall right-hander's 12th triumph of the year as he joined San Francisco's Juan Marichal and Chicago's Dick Ellsworth making the cycle of beating everybody in the league.

Paul Toth, a former Cardinal took the loss as the Cubs suffered their fourth defeat in the past five games.

The teams exchanged runs in the second, and this 1-1 deadlock stood up until the sixth when Bill White opened with a single. Ken Boyer drove Toth's one strike serve over the left field bleachers for his 13th homer and scored behind White.

St. Louis	ab	r	h	bi	Chicago	ab	r	h	bi
Flood cf	3	1	0	0	Brock rf	4	0	0	0
Groat ss	4	0	1	1	Burton cf	4	0	0	0
White 1b	4	1	1	0	Williams lf	4	0	1	0
Boyer 3b	4	1	2	2	Santo 3b	4	0	0	0
Altman lf	4	0	1	0	Banks 1b	4	1	1	0
Shannon lf	0	0	0	0	Hubbs 2b	4	0	2	1
McCarvr c	4	0	0	0	Bertell c	1	0	0	0
Javier 2b	4	1	2	0	Rodgers ss	3	0	0	0
Kolb rf	4	0	2	0	Toth p	1	0	0	0
Gibson p	1	0	0	1	a-Ranew	1	0	0	0
Totals	32	4	9	4	LeMay p	0	0	0	0
					Totals	30	1	4	1

A—Grounded out for Toth in 7th.

St. Louis	010 002 100— 4
Chicago	010 000 000— 1

PO-a—St. Louis 27-11; Chicago 27-17; DP—Toth, Rodgers and Banks. LOB—St. Louis 4, Chicago 5. 2b—Williams, Banks. HR—Boyer. SB—Flood. S—Bertell, Gibson.

	ip	h	r	er	bb	so
Gibson (W, 12-4)	9	4	1	1	2	3
Toth (L, 3-6)	7	8	4	4	2	1
LeMay	2	1	0	0	0	0

WP—Gibson 2. PB—Bertell. U—Landes, Sudol, Forman, Gorman. T—2:04. A—17,917.

Second Baptist Upsets Emmanuel

Second Baptist halted league-leading Emmanuel Methodist in a 3-2 eight inning thriller at Potomac Park yesterday for Emmanuel's third loss in 20 games this season. Cresaptown Methodist romped over Zion Methodist, 11-1, at Rolling Mill.

Ronnie Peters, who went the route for Second Baptist and struck out seven, came through with a single in the top of the eighth to score the tie-breaking run. Gary Crabtree worked for Emmanuel and fanned 13. Each team collected four hits.

Cresaptown's Eddie Cecil tossed a three-hitter and was supported by a 13-hit attack that included a home run by Wes Broadwater.

The linescores:

AT POTOMAC PARK:

Second Baptist	100 100 01—3 4 1
Emmanuel Methodist	100 001 00—2 4 1

Ronnie Peters and Wayne Hudson. Gary Crabtree and Barton Barnstricker.

AT ROLLING MILL:

Cresaptown Methodist	550 000 1—11 13 1
Zion Methodist	010 000 0— 1 3 1

Eddie Cecil and Don Lawrence. John Crone and Manges. HR—Wes Broadwater (Cresaptown).

SPORTS EQUIPMENT
GO BIG LEAGUE
GO MacGREGOR
THE WILSON HARDWARE COMPANY
30 N. Mech. St.

Dapper Giants Beat Cubs, 8-2, Tie For Second

DAPPER DIVISION

	W.	L.		W.	L.
Red Sox	11	1	Orioles	5	7
Giants	8	4	Cubs	4	8
Cardinals	8	4	Yankees	3	8
Pirates	6	6	Phillies	2	9

The Giants tied the Cardinals for second place in the Dapper Division of the Dapper Dan Little League by beating the Cubs yesterday at Leiper Street Field by the score of 8-2.

Jimmie Hamilton turned back the Cubs with four hits, including a triple by Everly, and struck out seven.

The Giants collected eight hits, six of which were shared by Danny Young, Ronnie Kunis and Steve Clark while Jack Willits rapped a two-bagger. Kunis in left field and Campbell, Cubs' right fielder, turned in nice running catches.

Dick Alderson fired a three-hitter to give the Orioles a 6-2 decision over the Yankees at Constitution Park.

Larry Winslow smacked a two-run double during the Orioles' four-run rally in the fifth inning. Gary Ullery had a three-bagger for the victors and Dave Whitman smacked a double for the Yankees.

The Pirates racked up an even dozen blows to down the Phillies at East Side by the score of 7-3.

John Graham collected a pair of triples while Scott Deneen and Jack Grahame each garnered three hits in four official trips.

Allen Fadley fanned nine Phillies and yielded five hits, including a two-bagger by Billy Lindner.

Scores:

AT LEIPER FIELD:

Cubs	200 000—2 4 4
Giants	502 10x—8 8 1

Biller, Sisk (3) and Pfeiffer. Jimmie Hamilton and Billy Adams. LP—Biller.

AT CONSTITUTION PARK:

Orioles	101 040—6 4 1
Yankees	002 000—2 3 1

Dick Alderton and Billy Senns, Billy Weisenmiller (4). Steve Ketterman, Frank Snyder (5) and Danny Stinson. LP—Snyder.

AT EAST SIDE:

Pirates	400 003—7 12 3
Phillies	200 100—3 5 2

Allen Fadley and Craig Nazelrod. Gary Perkins and Hixson.

Mexico Leads 2-0

VANCOUVER, B.C. (UPI) — Rafael Osuna and Antonio Palafox gave Mexico a 2-0 lead in their best-of-five Davis Cup playoff series today by winning their singles matches.

Osuna defeated Francois Godbout of Montreal, 6-3, 6-1, 6-2, while Palafox downed Toronto's Harry Faquier, 9-7, 6-4, 6-1.

Hots Win All-Star Tilt, 4-3

Brannon Is Victor, Norris Belts Homer

The Hots pushed over a run in the last of the 9th inning to edge the Stoves 4 to 3 in the 13th annual All-Star Game of the Hot Stove Baseball League last night at Penn Avenue Field.

With the score knotted at 3-3, Jerry Growden drew a walk to open the ninth. After Gene Wright beat out a bunt both runners advanced on a passed ball. Joe Wilson's grounder to short scored Growden with the deciding run.

The win went to Jim Brannon, of the Kiwanis Club, fifth pitcher sent to the mound by the Hots. Teddy Malloy, of the Salvation Army, was tagged with the loss.

Blair Norris, of the Lions Club, was the only player to obtain two hits. He homered in the third and also had a single to his credit. Tommy Clay blasted a triple for the victors.

Steve Walters, of the Jaycess, turned in the fielding gem for the Stoves by converting a one-hand stab of a line drive into a double play. He also rapped a two-bagger for the losers' only extra base blow.

The four pitchers used by the Stoves struck out ten and issued four passes. Ollie Newcomer of the Cumberland Optimists accounted for five of the victims. Five Hots hurlers whiffed 11 and five were credited by Tommy Clay, of B'nai B'rith. The quintet gave up four free tickets.

The Hots team was composed of players from the Kiwanis Club, B.P.O. Elks, Outdoor Club, B'nai B'rith and Lions Club. The opposition comprised tossers of the Salvation Army, Bedford Road Optimists, Cumberland Optimitst, Jaycees and Rotary Club.

The score:

Stoves	200 000 100—3 9 1
Hots	021 000 001—4 7 1

STOVES—Steve Snoots, Rotary; Ollie Newcomer, Cumberland Optimists (4); Ralph Leasure, Cumberland Optimists (6); Teddy Malloy, Salvation Army (7) and Danny Dormio, Jaycees; Alvin Harris, Bedford Road Optimists (4); Rusty Kunis, Salvation Army (7), Ed Hollen, Rotary Club (9).

HOTS—Blair Norris, Lions; Tommy Clay, B'nai B'rith (4); Gene Wright, Lions (7); Kyle Geatz, Elks (8); Jim Brannon, Kiwanis (9), and Steve Friend, Kiwanis; Walter Davis, Elks (4); Jerry Growden, Outdoor Club (7).

HR—Blair Norris (Hots).

WP—Jim Brannon. LP—Teddy Malloy.

Receiving Tramples Curing Room, 12-3

KELLY SOFTBALL LEAGUE

	W.	L.	Pct.
51-A (2nd Shift)	12	4	.750
Curing Room	16	6	.727
51-A (3rd Shift)	15	6	.714
Receiving	13	7	.650
Shipping	9	11	.450
Final Finish	6	17	.261
Tread Room	2	22	.083

Curing Room's John Horn had a nine-game win streak in the Kelly Softball League snapped by his cousin Jerry Twigg yesterday as Receiving romped to a 12-3 triumph at County Field.

Gary Stephens headed a 20-hit attack by the winners with a home run, triple and single. George Harpold blasted a homer and double, and Bill Colbert hit safely four times for Receiving. Joe Raygor doubled for the only extra-base hit among Curing Room's four safeties.

The linescore:

Receiving	040 304 1—12 20 2
Curing Room	010 020 0— 3 4 4

Jerry Twigg and Bobby Stephens, John Horn and Junior Eversole. HR—George Harpold, Gary Stephens (Receiving).

M. D. REINHART AGENCY
• Real Estate
• Insurance • Bonds
—NEW LOCATION—
103 S. Centre St.

ACCOUNTANTS - AUDITORS

The Kelly-Springfield Tire Company has immediate openings for Accountants and Internal Auditors. These are career opportunities resulting from growth within our company.

ACCOUNTANTS

Requires ability to handle complete double entry bookkeeping system. Some tax experience desirable but not required. Preference given to applicants with college accounting degree and/or equivalent applicable experience. Permanent location in Cumberland, Maryland.

INTERNAL AUDITORS

Requires ability to write concise reports and draft operating procedures. Preference given to applicants with a college accounting degree and/or equivalent applicable experience. Position includes travel covering district sales offices and field warehousing operations in all parts of the United States, headquartering in Cumberland, Maryland.

Salary commensurate with ability and experience. Excellent fringe benefits including free family hospitalization, life insurance, pension program, vacation, etc.

If qualified, reply by letter only, giving full details of business and personal background, education and salary required. All replies will be acknowledged and kept strictly confidential.

THE KELLY-SPRINGFIELD TIRE COMPANY
R. N. WHITCOMB
BOX 300
CUMBERLAND, MARYLAND 21501
An Equal Opportunity Employer

Pennel Equals Own Pole Vault Mark Amid Confusion, Darkness

U.S. Takes Wide Lead Over Poles In Warsaw Meet

By DON LARRIMORE
United Press International

WARSAW (UPI) — America's John Pennel equalled his own world pole vault record of 16 feet, 8¾ inches amid confusion thicker than the darkness in the stadium Friday to lead the United States men's team to a 68-36 lead over Poland on the first day of their dual track meet.

Just as the American men improved over their disappointing showing in Moscow last week by winning nine of 10 events, the U.S. girl's team won two of five events and trailed the Polish women by only 27-23.

Pennel, Northeast Louisiana State star competing despite a strained back muscle suffered in a workout here this week, wound up the day's competition at 10th Anniversary Stadium by soaring over the pole vault bar as a crowd of 40,000 gave him an ovation. What followed was one of the most confused scenes in recent track history.

Measured Six Times

The bar was measured and then re-measured at least six times. Pennel's height first was announced as 16 feet, 9 3-16 inches, then as 16 feet, 10½ inches, and at last as 5.10 meters (16 feet, 8¾ inches). That equalled the record he set in London on July 13.

By the time all this measuring was finished, darkness in the huge arena was almost complete. Automobiles were brought onto the field and their headlights were turned on, pointing at the pole vault bar and pit. By their uncertain light, Pennel made one try at history's first 17-foot vault (actually 5.19 meters—17 feet, ¾ inches) and failed.

Jones Wins Hurdles

In addition to Pennel, other U.S. winners in men's events were Hayes Jones of Detroit in the 110-meter hurdles, Ulis Williams of Arizona State U. in the 400-meter run, Bob Hayes of Florida A.&M. in the 100-meter dash, Darrell Horn of the U.S. Air Force in the broad jump, Dyrol Burleson of Eugene, Ore., in the 1,500 meter run, Bob Hemphrey of Los Angeles in the discus, Pete McArdle of New York in the 10,000 meter run, and the U.S. 400-meter relay team of John Gilbert, John Moon, Paul Drayton, and Hayes.

U.S. women's winners were Edith McGuire of Atlanta, Ga., in the 100-meter dash and Eleanor Montgomery of Cleveland in the high jump. These were the first victories scored in Europe by the U.S. girls, who lost all 10 events in Moscow.

Colwill Is Named

LAUREL, Md. (AP) — Laurel Race Course has announced Maryland Racing Commission approval of J. Fred Colwill as steward for the 24-day Laurel-Pimlico meet which opens Monday at the Laurel course.

STEEL STOOLS

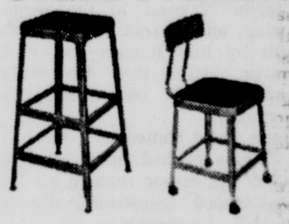

By LYON

Name your stool need—Lyon can fill it. 100 different models. 5 different heights available with or without adjustable leg extension. All of welded, non-breakable construction with tapered, non-tip legs. With or without casters.

A Model for Every Job $4.50
Prices As Low As.....

Ankeney's
27 North Centre St.

Complete Line Of Fishing Supplies
JOE
The Motorists' Friend, Inc.
173 Baltimore Street and LaVale Plaza

Old German SCOREBOARD

NATIONAL

YESTERDAY'S RESULTS
St. Louis 4, Chicago 1
Cincinnati 11, Milwaukee 1 (n)
New York at Houston (n)
Philadelphia at Los Angeles (n)
Pittsburgh at San Francisco (n)

STANDING OF THE TEAMS

	W.	L.	Pct.	G. B.
x-Los Angeles	62	38	.620	—
St. Louis	57	44	.564	5½
x-San Francisco	55	46	.545	7½
Cincinnati	55	47	.539	8
Chicago	53	46	.535	8½
x-Philadelphia	52	49	.515	10½
x-Pittsburgh	50	49	.505	11½
Milwaukee	50	51	.495	12
x-Houston	38	65	.369	25½
x-New York	32	69	.317	30½

x-night games.

TODAY'S GAMES
(With Probable Pitchers)
St. Louis at Chicago—Simmons 8-5 vs. Jackson 11-8.
Cincinnati at Milwaukee—O'Toole 13-9 vs. Sadowski 1-4.
Pittsburgh at San Francisco—Schwall 6-4 vs. Marichal 16-5.
New York at Houston night—Craig 2-17 vs. Bruce 4-7.
Philadelphia at Los Angeles—Short 2-8 vs. Podres 10-6.

SUNDAY'S GAMES
Philadelphia at Los Angeles
Pittsburgh at San Francisco
St. Louis at Chicago, 2
Cincinnati at Milwaukee, 2
New York at Houston, night

AMERICAN

YESTERDAY'S RESULTS
New York 6, Minnesota 5 (n)
Baltimore 6, Chicago 0 (n)
Washington 3, Detroit 1 (n)
Cleveland 3, Kansas City 2 (n)
Boston 5, Los Angeles 4 (n)

STANDINGS OF THE TEAMS

	W.	L.	Pct.	G. B.
New York	62	35	.639	—
Baltimore	57	46	.553	8
Chicago	54	45	.545	9
Minnesota	54	46	.540	9½
Boston	52	46	.531	10½
Cleveland	49	52	.485	15
Kansas City	46	53	.465	17
Los Angeles	48	56	.462	17½
Detroit	41	55	.427	20½
Washington	35	64	.354	28

TODAY'S GAMES
(With Probable Pitchers)
Minnesota at New York—Pleis 2-0 vs. Terry 10-10.
Kansas City at Cleveland—Segui 6-3 vs. Wynn 1-2.
Washington at Detroit—Osteen 4-7 vs. Aguirre 9-8.
Los Angeles at Boston—Chance 8-10 vs. Heffner 1-3.
Chicago at Baltimore 2, twi-night—Pizarro 11-5 and Buzhardt 9-4 vs. McCormick 3-5 and Barber 13-7.

SUNDAY'S GAMES
Chicago at Baltimore
Washington at Detroit, 2
Kansas City at Cleveland, 2
Minnesota at New York, 2
Los Angeles at Boston, 2

New Handy Space-Saver Bottle

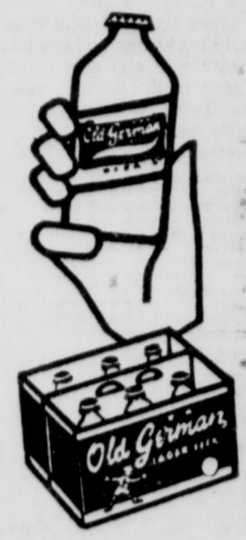

No Deposit
No Return

Frederick And Cumberland Open Junior Legion Series Today

Francis Scott Key Team Host In Double Bill

Third Game Sunday, If Necessary; Victor Gets State Berth

Ralph Wilson, the Mt. Savage southpaw, and Ronnie Manges, former Fort Hill athlete, have been nominated to pitch today for Fort Cumberland Post No. 13, when the Mountain District League champions clash with Francis Scott Key Post in the first two games of a best-of-three series at McCurdy Field, Frederick, to determine Western Maryland's standard bearer in the Maryland American Legion Junior Baseball Tournament at College Park, August 3-6.

The first game of today's twin bill is scheduled to get under way at 1 p.m. In event the teams split even today the third and deciding game is set for Sunday at 2 p.m.

A year ago Fort Cumberland Post eliminated Frederick and went on to win the Maryland title.

Must Drop Two Players

Robert Koch, of Baltimore, Maryland Department chairman of American Legion junior baseball, informed the News yesterday that Fort Cumberland Post will play without the services of David Carl and Ronnie Combs, of Romney. The local post was forced to drop the Romney hurlers, Koch said, because the players on the Cumberland roster came from schools whose total enrollment had exceeded the limit of 3,000 set for tournment games. Carl posted two wins and Combs won one game during the league season.

Despite the loss of two players Manager Bob Shelley takes a well balanced team into the series with Frederick. In fact, Shelley feels he has a better team than last season.

Cumberland Roster

For pitching he has available Ralph Wilson, Steve Vandenberg, Ronnie Manges, Paul Kidwell, Howard Reynolds and Roland Hamilton and Jimmie Powelson, relief specialist. Vandenberg won two games during the regular campaign and Manges and Reynolds scored one victory each.

Leroy Hanekamp and Eddie Martin will share the receiving chores. Infielders are Lonnie Lewis or Ralph Wilson, first base; Jan Withrow, second base; Howard Reynolds or Roland Hamilton, shortstop, and Bobby Robertson, third base. Outfielders are Vince DelaGrange, Manges, Larry Snyder, Vandenberg and Kidwell.

Francis Scott Key Post was undefeated in league play this season but was beaten by Leone's, of Baltimore, 13-2, and lost to Gaslight Post, American Legion, of Washington.

Winner Plays Essex

The winner of the Frederick-Cumberland series will meet Essex Post, Baltimore area champion, in the opening game of the state tournament Saturday, August 3 at 10 a.m. In the 1 p.m. game on the same day, Cheverley or Cecil Saxon Post of Silver Spring will oppose either Easton or Perryville.

Essex Post, which was eliminated by Cumberland in the state tourney last year (9-5), qualified for this year's event by beating Waverly Post, of Baltimore.

Markleysburg Tests Mount Storm Sunday

Undefeated since May 12 and victorious in 20 consecutive games, Mt. Storm, the leader of the Town & Country Softball League, invades Markleysburg Sunday for an important doubleheader with the third place team in the circuit.

Mt. Storm holds 6-1 and 6-4 decisions over the Pennsylvania team which owns a 16-6 record. Mt. Storm (21-2) holds a two-game lead over Loch Lynn (19-4) which hosts the National Guard in a Sunday twin bill.

In other doubleheaders at 2 p.m. tomorrow Friendsville is at Oakland, Swallow Falls at Accident and Petersburg at Kitzmiller.

Connellsville Races Scheduled Aug. 10-11

CONNELLSVILLE, Pa. — This scenic Fayette County community is busy preparing for the mass invasion of some 200 sports car competition drivers who will take part in the Annual Connellsville Northeastern Divisional "road" race meeting next month.

The Connellsville races are slated for Saturday and Sunday, August 10 and 11 and will be staged on the city's Municipal Airport Course.

Thursday's Major League Results

National League

Cincinnati 3 Chicago 2
San Francisco 8 New York 6
St. Louis 3 Milwaukee 1
Houston 3, Philadelphia 0
Pittsburgh 6 Los Angeles 2

American League

Chicago 4 Detroit 3
Los Angeles 5 New York 0
Kansas City 2 Boston 0
Cleveland 3 Minnesota 2
Baltimore 4 Washington 2

SPORT SLANTS

Devoted Scribe Dies — Legion Has 42 Teams

Punt, Pass And Kick — Harsh Is Recovering

By C. V. BURNS

THE DEATH of Eugene T. Gunning, 61, editor of the Cumberland Sunday Times, yesterday, brought back memories of the days when he was a youngster and made his debut as a newspaper sports columnist under the byline of "Rabbit" on the old Daily News.

Gene was graduated from LaSalle Institute, then located on Fayette Street, in 1918. While attending West Virginia University, he worked on the News during the summer vacation period.

While at West Virginia, Gunning was sports publicist in the days Dr. Clarence Spears was the football coach and Francis Stadsvold handled the reins of Mountaineer basketball teams. After graduating from the university, Gene was employed on the Morgantown paper until 1932 when he joined the Cumberland Evening and Sunday Times as sports editor.

Gunning was the promoter of the West Virginia-Maryland basketball game in which Charley "King Kong" Keller played with the Terps and he also staged several games at Fort Hill between West Virginia and George Washington University. "Red" Auerbach, now coach of the famous Boston Celtics, played with GWU in those days.

Gene also was instrumental in bringing the first college boxing match to Cumberland — that between West Virginia and Western Maryland, coached by Dick Harlow.

We have always felt that Gene Gunning was one of the most devoted newspapermen we have known in our forty years as a member of the Fourth Estate. That goes back to the days when we came in and such fellows as Garland Magruder, Somerville Nicholson, "Ike" Love, Harry Beneman, "Hank" Hayward, etc., were on the old News staff.

ROBERT KOCH, of Baltimore, chairman of American Legion Junior Baseball in Maryland for the 18th consecutive year, reports that 42 teams have engaged in the sport this season.

College Park will be the site for the state tourney August 3 to 6, as well as the Middle Atlantic regional event August 14-19. Both are double elimination affairs.

Champions of Maryland, New York, New Jersey, Delaware, West Virginia and the District of Columbia will compete in the regional tourney and the winner along with seven other regional teams will vie for the national title at Keene, New Hampshire. Last year the national event was staged at Bismarck, N. D.

Members of the championship team will attend all of the World Series games with all expenses paid.

THIS YEAR'S punt, pass and kick competition, to be sponsored for the third straight year by the Ford Motor Company, will be kicked off September 3 with the beginning of the six weeks' registration period which will extend through Oct. 11 at the Ford dealers.

Eligible to participate in the punting, passing and kicking contests are all boys whose ages range from eight through eleven.

Prizes on the local level include a warm-up jacket, football helmet and autographed footballs.

Top prizes for the national finalists will be an all-expense paid tour of champions — including a trip for the winners and their parents to the National Football League championship game.

The agensy handling local competition is Gratton Ford, Inc.

A FORMER Cumberland sandlot baseball player and bowler, who learned the machinist trade at the local B. & O. shops over 40 years ago, is recuperating at Fairmont, W. Va., after being shot at his home in Brownsville, Pa., a month ago.

Frank James Harsh, 63, who once resided on the Oldtown Road, and pitched for local baseball teams, was shot five times in the head and neck, three times in the hands and once in the chest by his wife Mabel, 60, who used a .22 calibre target pistol.

Mrs. Harsh, 60, declared her husband had abused her.

While her husband is now staying with their daughters at Fairmont, Mrs. Harsh has been released under bond and is living at Belle Vernon, Pa.

Only one of the three slugs have been removed from Harsh's head. One eye and one ear have been damaged.

When he resided in Cumberland, Frank was a rabid Pittsburgh Pirates' rooter and was an admirer of Chief Yellowhorse, the hard-working relief pitcher for the Buccos. Local baseball fans tagged Harsh with the nickname "Yellowhorse" and he is still known by that name in the Brownsville section, according to Mayor Marion Klingensmith.

Lloyd Marker, union official at Brownsville, says Harsh left Cumberland in 1923 to work there. He also was employed at Fairmont about ten years and then returned to Brownsville. In recent years Frank has been a foreman for the Monongahela Railway Company.

MAYOR Klingensmith, incidentally, is the same Marion Klingensmith, the middleweight, who boxed Holly Mims in the last professional show staged in Cumberland by Vic Ricker, April 25, 1949.

Klingensmith was a Brownsville policeman in those days. He had a winning streak of 19 bouts and among his victims was Henry Brimm, a tough hombre out of Buffalo, N. Y.

Mims, who was a split decision over Klingensmith here 14 years ago, is still fighting and is slated to meet champion Emile Griffith at the forthcoming centennial celebration at Saratoga Springs, N.Y.

Klingensmith, a Republican, is serving his second term as mayor in a Democratic stronghold. He says he is a candidate for a post on the Pennsylvania Athletic Commission and he feels he has a good chance of landing the job.

A vacancy on the commission has been created by the resignation of Jimmy Crowley, one-time Notre Dame grid star. The other members are Paul Sullivan, Pittsburgh, and Alfred Klein, Philadelphia.

The Sullivans, Paul and his sister Miriam, were one-time tennis stars, and played in Cumberland and Mt. Lake Park tournaments.

THE PASSING of Hammersmith's Restaurant brings back memories of the days when members of the Fourth Estate gathered there regularly in the wee sma' hours of the morning.

Charles W. Donnelly, "Hank" Hayward, J. William Hunt, Jim Halloran, Joe "Pappy" Mackert, Burke P. Brown, Horace Fyle, etc., were among the Times and News employes who were regular customers at the Queen City pavement establishment.

John, Tom, Bill and Sebastian, better known as "Bess" Hammersmith, and Mrs. Landis were running the business in those days and they used to pack 'em in for their famous hamburgers, bean soup and hot roast beef sandwiches and last but not least those delicious pies.

Burke Brown floored one of the waitresses when he asked for an order of banana fritters. "Never heard of that," she said. Tom promised to get a recipe and would have banana fritters the next time. He did and the fritters were good.

"Zip" Krause was one of the cooks and he was known as the "Hamburger King." And how can we forget Jake, the French chef, from Higginsville, W. Va.

Games Today And Sunday

Saturday, July 27

BASEBALL:

SATURDAY, JULY 27
PEN-MAR LEAGUE
3:30—Hyndman at Frostburg
HOT STOVE LEAGUE
6:00—Rotary Club at Outdoor Club, Penn Avenue
JR. LEGION SERIES
1:00—Cumberland at Frederick
(First two games of best-of-three series)

Sunday, July 28

BASEBALL:

PEN-MAR LEAGUE
2:30—Mt. Savage at Frostburg
2:30—Cumberland at Hyndman
2:30—Barrelville at Lonaconing

SOFTBALL:

TOWN & COUNTRY LEAGUE
2:00—Friendsville at Oakland
2:00—National Guard at Loch Lynn
2:00—Swallow Falls at Accident
2:00—Mount Storm at Markleysburg
2:00—Petersburg at Kitzmiller
(All doubleheaders)
KELLY-SPRINGFIELD
1:30—51A, 2nd Shift vs. Final Finish, County Field

Yanks' Blanchard Is Hospitalized

NEW YORK (UPI) — Johnny Blanchard became the New York Yankees' latest casualty when he was taken to Lenox Hill Hospital Friday for a bronchial condition.

He is expected to remain in the hospital for about a week.

Blanchard, the Yankees' hottest hitter at this time, had been playing regular since July 7 when rightfielder Roger Maris was sidelined. Since taking over for Maris, Blanchard compiled a .322 batting average and in his last four games hit four home runs.

Maris returned to the lineup for Friday night's game against the Minnesota Twins.

the Cas Taylors
Corner Valley & N. Mechanic St.

ALL GONE BUT LOU—Lou Groza (left), star place kicker of the Cleveland Browns and last remaining player of the Browns' first team in 1946, asks new head coach Blanton Collier, "Where is everybody?" as the 1963 edition of the Browns begin practice at Hiram, O., College. Collier, too, is a "charter member." In 1946 he was an assistant coach to Paul Brown, then head coach.

St. Louis Tops Chicago, 4-1

Bob Gibson Posts 12th Victory, 4-1

CHICAGO (AP) — Bob Gibson became the third National League pitcher to beat every rival at least once this season as he pitched the St. Louis Cardinals to a 4-1 victory over the Chicago Cubs Friday.

Gibson turned his 19th start into his fifth straight victory and 11th in the past 12 decisions as he fourhit the Cubs. Also it was the tall right-hander's 12th triumph of the year as he joined San Francisco's Juan Marichal and Chicago's Dick Ellsworth making the cycle of beating everybody in the league.

Paul Toth, a former Cardinal took the loss as the Cubs suffered their fourth defeat in the past five games.

The teams exchanged runs in the second, and this 1-1 deadlock stood up until the sixth when Bill White opened with a single. Ken Boyer drove Toth's one strike serve over the left field bleachers for his 13th homer and scored behind White.

St. Louis	ab	r	h	bi	Chicago	ab	r	h	bi
Flood cf	3	1	0	0	Brock rf	4	0	0	0
Groat ss	4	0	1	1	Burton cf	4	0	0	0
White 1b	4	1	1	0	Williams lf	4	0	1	0
Boyer 3b	4	1	2	2	Santo 3b	4	0	0	0
Altman lf	4	0	1	0	Banks 1b	4	1	1	0
Shannon lf	0	0	0	0	Hubbs 2b	4	0	2	1
McCarvr c	4	0	0	0	Bertell c	1	0	0	0
Javier 2b	4	1	2	0	Rodgers ss	3	0	0	0
Kolb rf	4	0	2	0	Toth p	1	0	0	0
Gibson p	1	0	0	1	a-Ranew	1	0	0	0
Totals	32	4	9	4	LeMay p	0	0	0	0
					Totals	30	1	4	1

A—Grounded out for Toth in 7th.

St. Louis	010 002 100— 4
Chicago	010 000 000— 1

PO-a—St. Louis 27-11; Chicago 27-17; DP—Toth, Rodgers and Banks. LOB—St. Louis 4, Chicago 5. 2b—Williams, Banks. HR—Boyer. SB—Flood. S—Bertell, Gibson.

	ip	h	r	er	bb	so
Gibson (W, 12-4)	9	4	1	1	2	3
Toth (L, 3-6)	7	8	4	4	2	1
LeMay	2	1	0	0	0	0

WP—Gibson 2. PB—Bertell. U—Landes, Sudol, Forman, Gorman. T—2:04. A—17,917.

Second Baptist Upsets Emmanuel

Second Baptist halted league-leading Emmanuel Methodist in a 3-2 eight inning thriller at Potomac Park yesterday for Emmanuel's third loss in 20 games this season. Cresaptown Methodist romped over Zion Methodist, 11-1, at Rolling Mill.

Ronnie Peters, who went the route for Second Baptist and struck out seven, came through with a single in the top of the eighth to score the tie-breaking run. Gary Crabtree worked for Emmanuel and fanned 13. Each team collected four hits.

Cresaptown's Eddie Cecil tossed a three-hitter and was supported by a 13-hit attack that included a home run by Wes Broadwater.

The linescores:

AT POTOMAC PARK:

Second Baptist	100 100 01—3 4 1
Emmanuel Methodist	100 001 00—2 4 1

Ronnie Peters and Wayne Hudson. Gary Crabtree and Barton Barnstricker.

AT ROLLING MILL:

Cresaptown Methodist	550 000 1—11 13 1
Zion Methodist	010 000 0— 1 3 1

Eddie Cecil and Don Lawrence. John Crone and Manges. HR—Wes Broadwater (Cresaptown).

SPORTS EQUIPMENT
GO BIG LEAGUE
GO MacGREGOR
THE WILSON HARDWARE COMPANY
30 N. Mech. St.

Dapper Giants Beat Cubs, 8-2, Tie For Second

DAPPER DIVISION

	W.	L.		W.	L.
Red Sox	11	1	Orioles	5	7
Giants	8	4	Cubs	4	8
Cardinals	8	4	Yankees	3	8
Pirates	6	6	Phillies	2	9

The Giants tied the Cardinals for second place in the Dapper Division of the Dapper Dan Little League by beating the Cubs yesterday at Leiper Street Field by the score of 8-2.

Jimmie Hamilton turned back the Cubs with four hits, including a triple by Everly, and struck out seven.

The Giants collected eight hits, six of which were shared by Danny Young, Ronnie Kunis and Steve Clark while Jack Willits rapped a two-bagger. Kunis in left field and Campbell, Cubs' right fielder, turned in nice running catches.

Dick Alderson fired a three-hitter to give the Orioles a 6-2 decision over the Yankees at Constitution Park.

Larry Winslow smacked a two-run double during the Orioles' four-run rally in the fifth inning. Gary Ullery had a three-bagger for the victors and Dave Whitman smacked a double for the Yankees.

The Pirates racked up an even dozen blows to down the Phillies at East Side by the score of 7-3.

John Graham collected a pair of triples while Scott Deneen and Jack Grahame each garnered three hits in four official trips.

Allen Fadley fanned nine Phillies and yielded five hits, including a two-bagger by Billy Lindner.

Scores:

AT LEIPER FIELD:

Cubs	200 000—2 4 4
Giants	502 10x—8 8 1

Biller, Sisk (3) and Pfeiffer. Jimmie Hamilton and Billy Adams.
LP—Biller.

AT CONSTITUTION PARK:

Orioles	101 040—6 4 1
Yankees	002 000—2 3 1

Dick Alderton and Billy Senns, Billy Weisenmiller (4), Steve Ketterman, Frank Snyder (5) and Danny Stinson.
LP—Snyder.

AT EAST SIDE:

Pirates	400 003—7 12 3
Phillies	200 100—3 5 2

Allen Fadley and Craig Nazelrod. Gary Perkins and Hixson.

Mexico Leads 2-0

VANCOUVER, B.C. (UPI) — Rafael Osuna and Antonio Palafox gave Mexico a 2-0 lead in their best-of-five Davis Cup playoff series today by winning their singles matches.

Osuna defeated Francois Godbout of Montreal, 6-3, 6-1, 6-2, while Palafox downed Toronto's Harry Faquier, 9-7, 6-4, 6-1.

ACCOUNTANTS - AUDITORS

The Kelly-Springfield Tire Company has immediate openings for Accountants and Internal Auditors. These are career opportunities resulting from growth within our company.

ACCOUNTANTS

Requires ability to handle complete double entry bookkeeping system. Some tax experience desirable but not required. Preference given to applicants with college accounting degree and/or equivalent applicable experience. Permanent location in Cumberland, Maryland.

INTERNAL AUDITORS

Requires ability to write concise reports and draft operating procedures. Preference given to applicants with a college accounting degree and/or equivalent applicable experience. Position includes travel covering district sales offices and field warehousing operations in all parts of the United States, headquartering in Cumberland, Maryland.

Salary commensurate with ability and experience. Excellent fringe benefits including free family hospitalization, life insurance, pension program, vacation, etc.

If qualified, reply by letter only, giving full details of business and personal background, education and salary required. All replies will be acknowledged and kept strictly confidential.

THE KELLY-SPRINGFIELD TIRE COMPANY
R. N. WHITCOMB
BOX 300
CUMBERLAND, MARYLAND 21501
An Equal Opportunity Employer

Hots Win All-Star Tilt, 4-3

Brannon Is Victor, Norris Belts Homer

The Hots pushed over a run in the last of the 9th inning to edge the Stoves 4 to 3 in the 13th annual All-Star Game of the Hot Stove Baseball League last night at Penn Avenue Field.

With the score knotted at 3-3, Jerry Growden drew a walk to open the ninth. After Gene Wright beat out a bunt both runners advanced on a passed ball. Joe Wilson's grounder to short scored Growden with the deciding run.

The win went to Jim Brannon, of the Kiwanis Club, fifth pitcher sent to the mound by the Hots. Teddy Malloy, of the Salvation Army, was tagged with the loss.

Blair Norris, of the Lions Club, was the only player to obtain two hits. He homered in the third and also had a single to his credit. Tommy Clay blasted a triple for the victors.

Steve Walters, of the Jaycess, turned in the fielding gem for the Stoves by converting a one-hand stab of a line drive into a double play. He also rapped a two-bagger for the losers' only extra base blow.

The four pitchers used by the Stoves struck out ten and issued four passes. Ollie Newcomer of the Cumberland Optimists accounted for five of the victims. Five Hots hurlers whiffed 11 and five were credited by Tommy Clay, of B'nai B'rith. The quintet gave up four free tickets.

The Hots team was composed of players from the Kiwanis Club, B.P.O. Elks, Outdoor Club, B'nai B'rith and Lions Club. The opposition comprised tossers of the Salvation Army, Bedford Road Optimists, Cumberland Optimitst, Jaycees and Rotary Club.

The score:

Stoves	200 000 100—3 9 1
Hots	021 000 001—4 7 1

STOVES—Steve Snoots, Rotary; Ollie Newcomer, Cumberland Optimists (4); Ralph Leasure, Cumberland Optimists (6); Teddy Malloy, Salvation Army (7) and Danny Dormio, Jaycees; Alvin Harris, Bedford Road Optimists (4); Rusty Kunis, Salvation Army (7), Ed Hollen, Rotary Club (9).

HOTS—Blair Norris, Lions; Tommy Clay, B'nai B'rith (4); Gene Wright, Lions (7); Kyle Geatz, Elks (8); Jim Brannon, Kiwanis (9), and Steve Friend, Kiwanis; Walter Davis, Elks (4); Jerry Growden, Outdoor Club (7).

HR—Blair Norris (Hots).
WP—Jim Brannon. LP—Teddy Malloy.

Receiving Tramples Curing Room, 12-3

KELLY SOFTBALL LEAGUE

	W.	L.	Pct.
51-A (2nd Shift)	12	4	.750
Curing Room	16	6	.727
51-A (3rd Shift)	15	6	.714
Receiving	13	7	.650
Shipping	9	11	.450
Final Finish	6	17	.261
Tread Room	2	22	.083

Curing Room's John Horn had a nine-game win streak in the Kelly Softball League snapped by his cousin Jerry Twigg yesterday as Receiving romped to a 12-3 triumph at County Field.

Gary Stephens headed a 20-hit attack by the winners with a home run, triple and single. George Harpold blasted a homer and double, and Bill Colbert hit safely four times for Receiving. Joe Raygor doubled for the only extra-base hit among Curing Room's four safeties.

The linescore:

Receiving	040 304 1—12 20 2
Curing Room	010 020 0— 3 4 4

Jerry Twigg and Bobby Stephens, John Horn and Junior Eversole. HR—George Harpold, Gary Stephens (Receiving).

M. D. REINHART AGENCY
• Real Estate
• Insurance • Bonds
—NEW LOCATION—
103 S. Centre St.

Pennel Equals Own Pole Vault Mark Amid Confusion, Darkness

U.S. Takes Wide Lead Over Poles In Warsaw Meet

By DON LARRIMORE
United Press International

WARSAW (UPI) — America's John Pennel equalled his own world pole vault record of 16 feet, 8¾ inches amid confusion thicker than the darkness in the stadium Friday to lead the United States men's team to a 68-36 lead over Poland on the first day of their dual track meet.

Just as the American men improved over their disappointing showing in Moscow last week by winning nine of 10 events, the U.S. girl's team won two of five events and trailed the Polish women by only 27-23.

Pennel, Northeast Louisiana State star competing despite a strained back muscle suffered in a workout here this week, wound up the day's competition at 10th Anniversary Stadium by soaring over the pole vault bar as a crowd of 40,000 gave him an ovation. What followed was one of the most confused scenes in recent track history.

Measured Six Times

The bar was measured and then re-measured at least six times. Pennel's height first was announced as 16 feet, 9 3-16 inches, then as 16 feet, 10½ inches, and at last as 5.10 meters (16 feet, 8¾ inches). That equalled the record he set in London on July 13.

By the time all this measuring was finished, darkness in the huge arena was almost complete. Automobiles were brought onto the field and their headlights were turned on, pointing at the pole vault bar and pit. By their uncertain light, Pennel made one try at history's first 17-foot vault (actually 5.19 meters—17 feet, ¾ inches) and failed.

Jones Wins Hurdles

In addition to Pennel, other U.S. winners in men's events were Hayes Jones of Detroit in the 110-meter hurdles, Ulis Williams of Arizona State U. in the 400-meter run, Bob Hayes of Florida A.&M. in the 100-meter dash, Darrell Horn of the U.S. Air Force in the broad jump, Dyrol Burleson of Eugene, Ore., in the 1,500 meter run, Bob Hemphrey of Los Angeles in the discus, Pete McArdle of New York in the 10,000 meter run, and the U.S. 400-meter relay team of John Gilbert, John Moon, Paul Drayton, and Hayes.

U.S. women's winners were Edith McGuire of Atlanta, Ga., in the 100-meter dash and Eleanor Montgomery of Cleveland in the high jump. These were the first victories scored in Europe by the U.S. girls, who lost all 10 events in Moscow.

Colwill Is Named

LAUREL, Md. (AP) — Laurel Race Course has announced Maryland Racing Commission approval of J. Fred Colwill as steward for the 24-day Laurel-Pimlico meet which opens Monday at the Laurel course.

Complete Line Of Fishing Supplies
JOE The Motorists' Friend, Inc.
173 Baltimore Street and LaVale Plaza

STEEL STOOLS

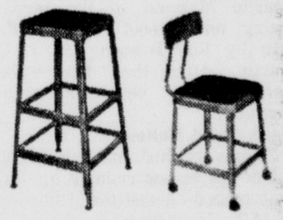

By LYON

Name your stool need—Lyon can fill it. 100 different models. 5 different heights available with or without adjustable leg extension. All of welded, non-breakable construction with tapered, non-tip legs. With or without casters.

A Model for Every Job Prices As Low As..... $4.50

Ankeney's
27 North Centre St.

Old German SCOREBOARD

NATIONAL

YESTERDAY'S RESULTS
St. Louis 4, Chicago 1
Cincinnati 11, Milwaukee 1 (n)
New York at Houston (n)
Philadelphia at Los Angeles (n)
Pittsburgh at San Francisco (n)

STANDING OF THE TEAMS

	W.	L.	Pct.	G. B.
x-Los Angeles	62	38	.620	—
St. Louis	57	44	.564	5½
x-San Francisco	55	46	.545	7½
Cincinnati	55	47	.539	8
Chicago	53	46	.535	8½
x-Philadelphia	52	49	.515	10½
x-Pittsburgh	50	49	.505	11½
Milwaukee	50	51	.495	12
x-Houston	38	65	.369	25½
x-New York	32	69	.317	30½

x-night games.

TODAY'S GAMES
(With Probable Pitchers)
St. Louis at Chicago—Simmons 8-5 vs. Jackson 11-8.
Cincinnati at Milwaukee—O'Toole 13-9 vs. Sadowski 1-4.
Pittsburgh at San Francisco—Schwall 6-4 vs. Marichal 16-5.
New York at Houston night—Craig 2-17 vs. Bruce 4-7.
Philadelphia at Los Angeles—Short 2-8 vs. Podres 10-6.

SUNDAY'S GAMES
Philadelphia at Los Angeles
Pittsburgh at San Francisco
St. Louis at Chicago, 2
Cincinnati at Milwaukee, 2
New York at Houston, night

AMERICAN

YESTERDAY'S RESULTS
New York 6, Minnesota 5 (n)
Baltimore 6, Chicago 0 (n)
Washington 3, Detroit 1 (n)
Cleveland 3, Kansas City 2 (n)
Boston 5, Los Angeles 4 (n)

STANDINGS OF THE TEAMS

	W.	L.	Pct.	G. B.
New York	62	35	.639	—
Baltimore	57	46	.553	8
Chicago	54	45	.545	9
Minnesota	54	46	.540	9½
Boston	52	46	.531	10½
Cleveland	49	52	.485	15
Kansas City	46	53	.465	17
Los Angeles	48	56	.462	17½
Detroit	41	55	.427	20½
Washington	35	64	.354	28

TODAY'S GAMES
(With Probable Pitchers)
Minnesota at New York—Pleis 2-0 vs. Terry 10-10.
Kansas City at Cleveland—Segui 6-3 vs. Wynn 1-2.
Washington at Detroit—Osteen 4-7 vs. Aguirre 9-8.
Los Angeles at Boston—Chance 8-10 vs. Heffner 1-3.
Chicago at Baltimore 2, twi-night—Pizarro 11-5 and Buzhardt 9-4 vs. McCormick 3-5 and Barber 13-7.

SUNDAY'S GAMES
Chicago at Baltimore
Washington at Detroit, 2
Kansas City at Cleveland, 2
Minnesota at New York, 2
Los Angeles at Boston, 2

New Handy Space-Saver Bottle

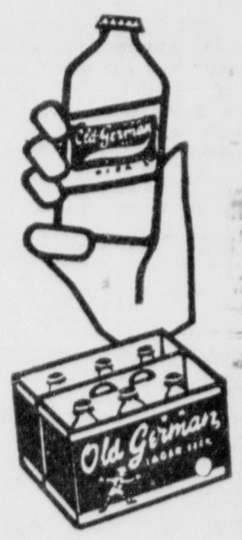

No Deposit
No Return

GOT IT? GET IT

Orioles Grab Second Place With 6-0 Triumph Over White Sox

Pappas Fires Three-Hitter, Gets 9th Win

Powell, Orsino Supply Birds' Batting Punch

By GORDON BEARD
Associated Press Sports Writer

BALTIMORE (AP) — Milt Pappas stopped the Chicago White Sox 6-0 on three hits and pitched the Baltimore Orioles into second place in the American League Friday night.

Boog Powell and John Orsino supplied the Oriole batting punch for the second straight game.

Powell, whose two-run homer helped win Thursday's game, hit his 14th homer in the first inning after Luis Aparicio opened with a triple off losing pitcher Dave DeBusschere.

Orsino Clouts 10th

Orsino clouted his 10th homer with two runners aboard in the fifth inning, giving him 16 runs batted in for his last 20 games and nine since he took over as Baltimore's cleanup hitter last Saturday. The runs were unearned scoring after third baseman Pete Ward muffed a grounder.

Baltimore, which won its fourth in a row, scored the final run in the sixth off Taylor Phillips on Aparicio's run-producing single.

Pappas allowed a single by Charlie Maxwell in the second inning, and two-out singles in the fifth by Ron Hansen and J. C. Martin. After that, two walks were the only base runners he permitted.

Hurls Third Shutout

Pappas pitched his third shutout of the season running his lifetime record against the White Sox to 11-3.

He is 9-5 for the year.

Chicago	ab	r	h	bi	Baltimore	ab	r	h	bi
Hershbgr cf	3	0	0	0	Aparicio ss	4	1	2	1
Fox 2b	4	0	0	0	Snyder rf	4	1	2	0
F.Rbnsn rf	4	0	0	0	Powell lf	3	1	1	2
Ward 3b	3	0	0	0	Savrine cf	0	0	0	0
Maxwell lf	3	0	1	0	Orsino c	4	1	1	3
McCraw 1b	3	0	0	0	B.Rbnsn 3b	3	0	0	0
Hansen ss	3	0	1	0	Gentile 1b	4	0	0	0
Martin c	3	0	1	0	Johnson 2b	4	1	3	0
DeBuchr p	2	0	0	0	Brandt cf-lf	4	0	0	0
Phillips p	0	0	0	0	Pappas p	3	1	0	0
a-Weis	1	0	0	0	Totals	33	6	9	6
Fisher p	0	0	0	0					
Totals	29	0	3	0					

a-Grounded out for Phillips in 8th.

Chicago	000 000 000— 0
Baltimore	200 031 00x— 6

E — Ward. PO—A—Chicago 24-9, Baltimore 27-14. DP—Johnson and Gentile; Hansen and McCraw. LOB—Chicago 4, Baltimore 5. 3B—Aparicio. HR—Powell, Orsino.

	ip	h	r	er	bb	so
DeBusschere (L, 1-4)	4 2-3	6	5	2	2	1
Phillips	2 1-3	2	1	1	0	4
Fisher	1	1	0	0	0	1
Pappas (W, 9-5)	9	3	0	0	2	2

WP — Phillips. U—Rice, Ballantine, McKinley, Cylak. T—2:13. A—23,618.

Yanks Edge Twins, 6-5

Bouton Is Belted, Still Wins 13th

NEW YORK (UPI) — Jim (Bulldog) Bouton was clipped for two homers, two triples and two doubles, but also struck out 10 Minnesota batters Friday night to receive credit for a 6-5 victory by the league-leading New York Yankees.

The defeat was doubly costly for the Twins in that third baseman Rich Rollins suffered a concussion of the left cheekbone when he was hit by a savage grounder off Hector Lopez' bat during the fourth inning. Rollins lost consciousness momentarily, then regained it and was taken to Lenox Hill Hospital for X-rays.

Bouton, credited with his 13th victory against five defeats, hung on for 8 1-3 innings but finally was chased when Johnny Goryl slammed a two-run homer in the ninth. Southpaw Steve Hamilton took over and retired the next two batters in order.

Lopez provided Bouton with an early lead when he belted his 12th homer with one on off loser Lee Stange in the second inning, and the Twins were never able to catch up.

Minnesota	ab	r	h	bi	New York	ab	r	h	bi
Versalles ss	5	1	2	1	Kubek ss	5	0	2	2
Rollins 3b	2	0	0	0	Rchrsn 2b	4	0	2	0
Allen 2b	3	0	1	0	Tresh cf	4	0	0	0
Killbrw	4	0	0	1	Maris rf	3	0	0	0
Mincher 1b	4	0	0	0	Pptone 1b	4	1	1	0
Hall cf	4	0	1	0	Howard c	4	2	2	0
Allison rf	4	0	0	0	Lopez lf	4	2	3	2
Battey c	4	1	1	0	Boyer 3b	2	1	1	0
Goryl 2b-3b	4	2	2	2	Bouton p	3	0	1	0
Stange p	0	0	0	0	Hamiltn p	0	0	0	0
a-Green	1	1	1	1	Totals	73	6	12	4
Roggnbrk p	0	0	0	0					
Dailey p	0	0	0	0					
b-Wertz	0	0	0	0					
c-Power	1	0	0	0					
Totals	35	5	8	5					

a-Homered for Stange in 7th; b-Announced for Dailey in 9th; c-Fouled out for Wertz in 9th.

Minnesota	100 010 102— 5
New York	020 200 02x— 6

E — Boyer, Mincher, Allison. PO—A—Minnesota 24-10, New York 27-11. DP—Stange and Mincher; Tresh and Richardson. LOB—Minnesota 5, New York 6. 2B—Hall, Howard, Battey. 3B—Versalles, Goryl. HR—Lopez, Green, Goryl. SB—Boyer. S—Bouton.

	ip	h	r	er	bb	so
Stange (L, 3-3)	6	9	4	4	2	4
Roggenburk	1	3	2	0	0	1
Dailey	1	0	0	0	1	1
Bouton (W, 13-5)	8 1-3	8	5	5	2	10
Hamilton	2-3	0	0	0	0	0

(Roggenburk pitched to 3 batters in 8th)
Balk—Stange. U — Stewart, Salerno, Runge, Soar. T—3:03. A—25,890.

Piersall Expected To Sign With Angels

BOSTON (UPI) — Veteran outfielder Jimmy Piersall arrived here Friday and was expected to sign Saturday with the Los Angeles Angels.

Piersall was quoted by Boston Traverler sports writer Bill Liston as saying he "had a job" but indicated the club which had picked him up would not be identified officially until Saturday.

Frostburg Seeks Two-Game Sweep To Grab Lead In Pen-Mar League

Hosts Hyndman Today, Mt. Savage In Sunday Game

Frostburg's Merchants are scheduled to play two important games today and tomorrow and if they can make a sweep they'll take sole possession of first place in the Pen-Mar Baseball League Sunday evening.

The Mountain City team (15-7) trails Mt. Savage (16-6) by one game and each team has eight more games on its schedule before the pennant race ends on Sunday, August 25.

Game At Frostburg Today

In the only game scheduled today, Frostburg entertains Hyndman at 3:30 p.m. Lonaconing was originally carded to play at Mt. Savage today but the game was postponed until Saturday, August 3 because several Mt. Savage players are participating in the Cumberland - Frederick Legion series at Frederick this weekend.

Frostburg and Hyndman will be tangling for the fifth time this season and Manager Gary Keedy's tossers will be angling for their fifth win of the series. Frostburg has won by 8-4, 8-2, 3-2 and 8-1 scores. One game ended in a 2-2 tie.

Tomorrow Frostburg plays host to Mt. Savage in the fifth game of the series in which the Mountain City team holds a 3-1 edge in victories. Frostburg has won by scores of 9-5, 6-3 and 7-5 while Mt. Savage copped a 13-8 decision.

Hermans Visit Hyndman

In other Sunday action, the Cumberland Hermans visit Hyndman and Barrelville invades Lonaconing.

Cumberland (11-12) needs a victory to crash the .500 column. Lonaconing is the occupant of third place with a 12-10 record. The Hermans have whipped 'Coney 1-0 and 13-7 and lost by scores of 6-2 and 4-2.

Lonaconing has copped four straight from Barrelville, 8-1, 3-1, 13-12 and 11-7.

Hyndman and Barrelville, leading contenders in recent years, are now battling to keep from finishing in the league basement. Hyndman is 6-15 and Barrelville 6-16.

Sunday games are scheduled for 2:30 p.m.

County Leaders Roll To Ninth Straight Win

Hyndman Is 8-1 Barrelville Victim

COUNTY LEAGUE

	W.	L.	Pct.
Barrelville	20	4	.833
Stringtown	15	9	.625
Corriganville	15	9	.625
Hyndman	12	12	.500
Kennel's Mill	9	15	.375
National Jet	1	23	.042

Barrelville rolled to its ninth straight County Softball League win yesterday, dumping visiting Hyndman by the score of 8-1. Stringtown scored a 10-6 win over Kennell's Mill on its home diamond, and Corriganville battered National Jet, 18-1, at Narrows Park.

Although outhit 6-5, the pacesetting Old Germans never trailed after taking a 2-0 lead in the bottom of the third. They scored six times in the fourth on three bases-loaded walks and Bob Cessna's three-run double.

Cessna also had a single, and Joe Glass belted a three-bagger for Barrelvlle. Irvin Hosselrode collected a pair of singles, and Bowser doubled for Hyndman.

Stringtown tallied in every inning but the third and raked a pair of Kennell's Mill pitchers for 15 hits. Sonny Logsdon had three safeties including a double, winning pitcher Paul Stair tagged three singles and Steve Faulkner came through with a triple and double.

Donald May went three-for-three and Clyde Kennell socked a two-bagger and single for Kennell's Mill.

Corriganville had no trouble dealing National Jet its ninth straight loss and 23rd in 24 games. Gary Butts and Terry Burkett contributed homers to the Corg's 20-hit assault and Dick Niner enjoyed a perfect day at the plate in four trips.

Mickey Keller obtained two of the three hits surrendered by Corriganville's Lee Raygor.

Stringtown and Corriganville remained tied for second place, both sporting 15-9 records.

The linescores:

AT BARRELVILLE:

Hyndman	000 100 0—1 6 5
Barrelville	002 600 x—8 5 0

Stan Robertson, Curt Hosselrode (5) and Irvin Hosselrode. Bill Kenney and Leroy Morris. LP—Robertson.

AT STRINGTOWN:

Kennell's Mill	101 100 3— 6 8 0
Stringtown	140 131 x—10 15 3

Ray Troutman, Sam Bittner (6) and Donald May. Paul Stair, Bill Jamison (7) and Ron Jamison. WP—Stair. LP—Troutman.

AT NARROWS PARK:

Corriganville	230 530 5—18 19 3
National Jet	000 100 0— 1 3 2

Lee Raygor and Bob Burkett. Ray Shroyer and Athey. HR—Terry Burkett, Gary Butts (Corriganville).

INTERNATIONAL LEAGUE

Columbus 9, Buffalo 4, first
Indianapolis 9, Richmond 1, first

Westernport Cops Eighth Straight In Pony League

Prado Notches 6th, Beats Mounties, 5-0; Cresaptown Wins

BI-STATE PONY LEAGUE

	W.	L.	Pct.
Westernport	14	2	.875
Mt. Savage	10	5	.667
Mounties	9	6	.600
Lonaconing	8	7	.533
Little Moes	6	8	.429
LaVale Cubs	5	10	.333
Cresaptown	5	11	.313
LaVale Pirates	4	12	.250

Westernport extended its winning streak to eight games in the Bi-State Pony Baseball League by defeating the Frostburg Mounties by the score of 5-0 yesterday at Frostburg in a five-inning affair halted by rain.

The win upped Westernport's lead to 3½ games.

John Prado limited the Mounties to five hits and struck out five in recording his sixth victory against a single loss. Bill Cutter went the route for Frostburg, gave up six hits and whiffed six.

Leo Mazzone of Westernport and Bernie Connors of the Mounties paced the hitters with a double and single each.

Mt. Savage and Lonaconing battled to an 8-8 deadlock, darkness halted hostilities after the completion of seven innings.

In other games, Cresaptown broke a six-game losing streak by beating the Frostburg Little Moes, 4-1, and the last place LaVale Pirates downed the LaVale Cubs, 5-1.

Tom Sindy fired a three-hitter for Cresaptown while Ronnie Weber rapped a two-run single and Pete Shoup drove in the other two runs with a double.

The Pirates collected only four hits but took advantage of eight bases on balls issued by Jim Evans, who fanned seven.

Corbyn "Corky" Hickle went the distance for the Buccaneers, yield five hits, struck out eight and gave up five passes.

Bill Poorbaugh collected a homer and singie and Jeff Williams had a pair of the base knocks for the Cubs.

Scores:

AT FROSTBURG:

Westernport	110 03—5 4 0
Mounties	000 00—0 5 4

(Called at end of 5th, rain)
John Prado and Dave Imperio. Bill Cutter and Kenny Fike.

AT CRESAPTOWN:

Little Moes	000 100 0—1 3 1
Cresaptown	002 002 x—4 6 0

Larry Sigler and Wayne Broadwater. Tom Sindy and Gerald Rice.

AT SHEHAN FIELD:

LaVale Cubs	100 000 0—1 5 3
LaVale Pirates	301 100 x—5 4 0

Jim Evans and Pete Falco. Corky Hickle and Doug Wagner.
HR—Bill Poorbaugh (Cubs).

Mt. Savage and Lonaconing played 8-8 tie at Mt. Savage. Game halted by darkness at end of 7th inning.

Maplehurst To Host CCC

Golf Teams Clash In 14th Of Series

The 14th match of the series between the men's golf teams of the Maplehurst Country Club and the Cumberland Country Club will be staged Sunday on the Maplehurst course, beginning at 9 a.m.

The CCC has won 12 of the 13 matches staged since 1957.

Ninety-five players have been named for the contest.

The pairings, with CCC players listed first, are as follows:

NO. 1 TEE

9:00—Ed Miller and V. Wade vs. Wayne Myers and Emery Loar.
9:07—O. W. Jackson and Joe Wolfe vs. Harry Deahl and Tom Gracie.
9:14—T. Barnes and Charles Butt vs. Bill Fisher and John Topper.
9:21—George Garlitz and Russell Ponton vs. Charles Pinto and Jim Donahue.
9:28—Clifton Van Roby and Phil Jenkins vs. M. Goodman and Ben Hughes.
9:35—John Wilson and Charles Giornesio vs. John Michaels and Charles Sager.
9:42—Morton Peskin and D. Klein vs. John Diamond and Dr. William O'Connor.
9:49—Paul Owens and George Bottorf vs. Joe Holwerda and Fred Dean.
9:56—H. White and H. W. Francis vs. Vic Wonn and Tom Baucom.
10:03—Dr. F. B. Whitworth and partner vs. Tony Arnone and Jim Evans.
10:10—John Rokisky and Bob Robinette vs. A. Tosh and H. Conrad, Jr.
10:17—Richard Buskey and C. S. Catherman, Jr., vs. Bob Mackintosh and Charley Miller.
10:24—Ronnie Slough and H. Swartzwelder vs. Bob Prichard and James S. Getty.
10:31—Jim Gaffney and Zeller vs. Tag Reel and George Moody.
10:38—J. H. Rannells and Bill Levings vs. Louis St. Marie and Tuscano.
10:45—Carl Landis and Pete Baker vs. Joe Klosterman and Ray Stonebraker.
10:52—F. Mattingly and Roy Walburn vs. Ed Hasenbuhler and Don Sine.

NO. 5 TEE

9:07—George Petras and J. W. Beacham vs. J. S. Cook, Jr., and Bob Porter.
9:14—H. Drew and W. Harper, Jr., vs. John Jenkins and B. Mackey.
9:21—Dr. F. Cawley and Ben LaNeve vs. M. Bowen and Joe Monn.
9:28—Wilkins and Phillips vs. Bud Law and John Durst.
9:35—Red Genevie and D. Welch vs. Al Via and Ed Preman.
9:42—Dr. H. Butler and Lua Syckes vs. L. G. Griffith and Glenn Hanna.
9:49—Max Bastian and J. T. Mason vs. Jack Spates and Deacon Wilson.

Retzer's Homer Gives Nats 3-1 Win Over Tigers

DETROIT (UPI) — Catcher Ken Retzer slammed a two-run homer in the seventh inning Friday night off Frank Lary to power the Washington Senators to a 3-1 victory over the Detroit Tigers.

Retzer, who came to the plate in the seventh with a .189 average and just one homer this season, broke up a 1-1 tie with his two-run shot into the second-deck in rightfield.

The victory went to Washington lefthander Don Rudolph who needed help from Ron Kline in the ninth.

Washington	ab	r	h	bi	Detroit	ab	r	h	bi
Blsngme 2b	2	1	0	0	McAlife ss	4	0	1	0
King rf	4	0	1	0	Phillips 3b	4	0	1	0
Hinton lf	4	0	0	0	Kaline rf	4	1	2	1
Osborn 1b	4	0	1	1	Colavito lf	3	0	3	0
Lock cf	3	0	0	0	Cash 1b	4	0	0	0
Zimmer 3b	4	1	0	0	Thomas cf	4	0	2	0
Retzer c	3	1	1	2	Freehan c	4	0	0	0
Brinkmn ss	3	0	1	0	Wert 2b	3	0	0	0
Rudolph p	3	0	1	0	b-Bruton	1	0	0	0
Kline p	0	0	0	0	Lary p	2	0	7	0
Totals	30	3	5	3	a-Triandos	1	0	0	0
					Koch p	0	0	0	0
					Gladding p	0	0	0	0
					c-Brown	1	0	0	0
					Totals	35	1	9	1

a-Flied out for Lary in 7th; b-Hit into force for Wert in 9th; c-Grounded out for Gladding in 9th.

Washington	000 001 200— 3
Detroit	100 000 000— 1

E—Wert. PO-A—Washington 27-9, Detroit 27-18. DP—Zimmer, Blasingame and Osborne; McAuliffe, Wert and Cash. LOB—Washington 3, Detroit 8. 2B—Colavito 2. 3B—McAuliffe. HR—Kaline, Retzer.

	ip	h	r	er	bb	so
Rudolph (W, 6-10)	8	9	1	1	1	1
Kline	1	0	0	0	0	0
Lary (L, 1-4)	7	5	3	3	2	3
Koch	1-3	0	0	0	1	0
Gladding	1 2-3	0	0	0	0	3

(Rudolph pitched to 1 batter in 9th).
U—Honochick, Smith, Paparella, Haller. T—1:58. A—11,123.

Indians Snap KC Streak, 3-2

Kralick Wins 10th After Rocky Start

CLEVELAND (UPI) — Southpaw Jack Kralick survived a rocky start and hurled a six-hitter when the Cleveland Indians rallied to defeat the Kansas City Athletics, 3-2, Friday night on a wild pitch by Moe Drabowsky.

Kralick, now 10-9, gave up two runs in the first three innings, but then settled down and allowed only two hits the rest of the way. He struck out five and retired 15 men in a row in one stretch as the Indians snapped the Athletics five-game winning streak.

The Indians scored the winning run in the seventh when Al Luplow walked, raced to third on Woodie Held's single and scored as Drabowsky unleashed a wild pitch — one of three during the seven innings he pitched.

Trailing, 2-0, the Indians got one run back when Max Alvis led off the fourth with a home run. They tied the score at 2-2 an inning later when Tito Francona singled home Held, who had singled and moved to third on a wild pitch and Kralick's infield out.

Kansas City	ab	r	h	bi	Cleveland	ab	r	h	bi
Cimoli rf	3	1	1	0	Francona lf	3	0	1	1
Causey ss	4	1	2	0	Brown ss	4	0	1	0
Lumpe 2b	4	0	0	0	Krkland cf	4	0	1	0
Alusik lf	4	0	1	0	Alvis 3b	3	1	1	1
Edwards c	4	0	1	1	Romano c	3	0	0	0
Charles 3b	3	0	0	0	Whitfld 1b	3	0	0	0
Harrisn 1b	3	0	0	0	c-Adcock 1b	1	0	0	0
DelGreco cf	3	0	0	0	Luplow rf	1	1	0	0
Drabowsky p	2	0	0	0	Held 2b	3	1	2	0
a-Essgian	1	0	1	0	Kralick p	3	0	0	0
b-LaRusso	0	0	0	0	Totals	28	3	6	2
Bowsfield p	0	0	0	0					
Totals	31	2	6	1					

a-Singled for Drabowsky in 8th; b-Ran for Essegian in 8th; c-Struck out for Whitfield in 8th.

Kansas City	101 000 000— 2
Cleveland	000 110 10x— 3

PO—A—Kansas City 24-8, Cleveland 27-11. DP—Charles, Lumpe and Harrelson; Brown and Whitfield; Lumpe, Causey and Harrelson; Held, Brown and Whitfield. LOB—Kansas City 3, Cleveland 6. 2B—Causey, Edwards, Kurkland. HR—Alvis.

	ip	h	r	er	bb	so
Drabowsky (L, 2-7)	7	6	2	2	4	3
Bowsfield	1	0	0	0	1	1
Kralick (W, 10-9)	9	6	2	2	1	5

WP — Drabowsky 3. U—Hurley, DiMuro, Carrigan, Flaherty. T — 2:05. A—9,091.

Terrell, Folley Fight In Garden

NEW YORK (AP)—Zora Folley and Ernie Terrell, a couple of full-sized heavyweight contenders whose managers say they want their fighters to meet champion Sonny Liston, clash in a television 10-rounder at Madison Square Garden Saturday night.

Whether the fighters want any part of Liston is something else again. If Terrell keeps on winning he's liable to find himself a possible challenger in a year or so whether or not he's really eager to get in there with the champion.

Terrell, a 6-foot-4, 200 pounder from Chicago, put himself into the picture when he whipped clouting Cleveland Williams for his seventh straight victory last April 13.

As a result the 24-year-old Terrell earned himself a No. 8 rating from the WBA and a No. 9 berth from Ring Magazine. His record is 30-4, including 16 knockouts.

Folley's record now is 63-6-3, including 35 knockouts.

The bout will be telecast by ABC-TV starting at 9 p.m., EST.

Let Us Keep You In Good Spirits!
Martin's Liquor Store
15 Baltimore St.
Next to W.M Crossing
PA 2-1459

Hawkins Leads Western Open By Four Shots

Texan Has 135 Card, Palmer Trails At 140

By JERRY LISKA
Associated Press Sports Writer

CHICAGO (AP) — Long-hexed Fred Hawkins continued his blazing mastery of tricky Beverly Country Club course Friday with a 3-under-par 68 giving the lean Texan from El Paso a sizzling 36-hole total of 135 at the halfway mark of the 60th Western Open Golf Tournament. Hawkins opened Thursday with a pacesetting 67.

That put Hawkins—whose only official PGA triumph in 16 years was the 1956 Oklahoma City Open—four strokes ahead of a pair of rallying stars, U.S. Open champion Julius Boros and inimitable Sam Snead, who fired 67 and 68, and consistent Bob McCallister, whose 69-70 also gave him 139.

Palmer Posts 140

A third star perking in the second round of the 72-hole chase for the $10,000 top swag in the $50,000 meet was leading money winner Arnold Palmer, rebounding to a 67 after a shaky opening 73.

On the other hand, National PGA and Masters champ, Jack Nicklaus, slumped to 74 after a 69 and fell to a one-over-par 143.

Palmer played in the same threesome with Snead and Art Wall, who shot even par 71, and the intermingling of Arnie's Army and Snead's Faithful produced a gallery including most of the announced attendance of 13,100.

Boros, 43, whose $65,546 this season tops previous campaign earnings in his 31-year PGA career, got his 67 after an opening 72 mainly with a hot streak of four successive birdies from the 10th through the 13th.

Snead Shoots 67

Snead, 51, after an opening 71, nailed his 67 by staying out of trouble as he hit 16 greens and had no bogeys.

It generally was a fine day for oldsters on the humid par 36-35—71 Beverly course, paced by the 39-year-old Hawkins' second torrid round.

Germans, Exports Score Rec Wins

REC SOFTBALL LEAGUE

	W.	L.	Pct.
Old Germans	11	4	.733
Old Exports	8	5	.615
Pepsi-Colas	5	10	.333
Sports Shoppe	4	9	.308

The one-two clubs in the Rec Softball League came through with victories yesterday, as the Old Germans blanked the Pepsi-Colas 4-0 at Post Field, and the Old Exports defeated sports Shoppe 6-3 at Stitcher Field.

Max Cline twirled a two-hitter in registering his fifth shutout of the season for the Old Germans, who hiked their league-leading record to 11-4. Bob Young had a pair of singles for the only hits off Cline.

Phil Barbe homered and singled, and Rich Cross singled twice to pace the Old Gees. Allen Knotts sparkled in leftfield with several over-the-shoulder catches.

The Old Exports backed up Eddie Root's five-hit effort with 15 safeties. Joe Biggs clouted a triple and three singles, Jamie Taylor hit a two-bagger and pair of singles, Walter Younger collected two hits and Hank Page doubled for the Exports. Losing pitcher Moe Barrett obtained two of the losers' base knocks.

The linescores:

AT POST FIELD:

Old Germans	111 001 0—4 8 0
Pepsi-Colas	000 000 0—0 2 2

Max Cline and Ron Carcella. Vernon Shrout and Bud Clark. HR—Phil Barbe (Old Germans).

AT STITCHER FIELD:

Old Exports	141 000 0—6 15 0
Sports Shoppe	200 001 0—3 5 3

Eddie Root and Walter Younger. Moe Barrett and Jim Weakley.

Bedford And Garlitz Net Teams To Clash

A women's tennis team from Bedford, Pa., will make its first appearance here today when it engages the Garlitz Recreation Courts women at 10:30 a.m. on the Williams Road courts.

Four singles and two doubles matches will be played.

Representing Cumberland will be Miss Sandra Roeder, Mrs. Robert Roberts, Miss Betty Flake, Mrs. James Klosterman and Mrs. Alta Cannon. Miss Roeder and Mrs. Roberts will play one doubles match while Miss Flake and Mrs. Cannon will team in the other, according to Joseph R. Garlitz, manager.

Ducky Medwick's Hit Gives NL 1-0 Win In Baltimore

BALTIMORE (AP) — The National League defeated the American League 1-0 Friday night in a two-inning re-enactment of the 1938 All Star Game.

A two-out single by Joe Medwick drove in Don Gutteridge in the first inning with the only run of the exhibition, played prior to the regularly scheduled Chicago White sox - Baltimore Orioles game.

Gutteridge and Tony Cuccinello, now coaches for the White Sox, opened the inning with hits off American League starter Lefty Gomez. After Ival Goodman lined into a double play, Medwick delivered his winning hit.

Babe Phelps and Billy Jurges also had hits for the National League team—which won the 1938 game 4-1.

Joe DiMaggio, who received the biggest cheers from the crowd, collected one of the two hits off winning pitcher Johnny Vander Meer. The other was made by Doc Cramer.

The game was part of the fourth annual Maryland Shrine of Immortals night.

Red Sox Rally To Nip Angels

Stuart Homers In 5-4 Victory

BOSTON (UPI) — A mighty Dick Stuart homer and clutch hits by Ed Bressoud and Bob Tillman Friday night gave the Boston Red Sox a come back 5-4 win over the Los Angeles Angels.

Stuart hit his 21st homer of the year with one man on in the sixth inning to tie the score. The blast left Fenway Park, easily clearing the 60 foot fence and screen in left center field.

A Bressoud double off rookie Los Angeles starter Fred Newman and a Bob Tillman single off Angel reliefer Dean Chance then produced the winning run and broke a four game losing streak.

Newman, a former Boston farm hand, making his second major league start, got tagged with his second loss. He also gave up a first inning solo home run to Gary Geiger, his 11th of the year.

Though he didn't get the victory, Bob Turley started for the Red Sox and was charged with all four Los Angeles runs after being lifted with none out in the fifth.

Turley was signed by the Red Sox earlier this week after being released by Los Angeles. He gave up eight hits and struck out eight during his first Red Sox appearance.

Boston reliefer Jack Lamabe, who gave up a two-run single to Angel Ken Hunt after taking over for Turley in the sixth, collected his fifth victory against one loss.

Los Angeles	ab	r	h	bi	Boston	ab	r	h	bi
Pearson cf	4	1	2	1	Gardner 2b	2	1	1	0
Fregosi ss	5	0	2	0	a-Schling 2b	1	0	0	0
Wagner lf	5	0	0	1	Geiger cf	4	1	2	2
Thomas 1b	4	0	1	0	Ystrzski lf	3	0	0	0
Moran 2b	4	1	1	0	Malzone 3b	3	1	0	0
Torres 3b	3	1	2	0	Stuart 1b	4	1	1	2
b-Koppe 3b	0	0	0	0	Clinton rf	4	0	0	0
Hunt rf	4	0	1	2	Brsoud ss	4	1	2	0
Rodgers c	4	1	3	0	Tillman c	2	0	1	1
d-E.Sdwki c	0	0	0	0	Turley p	2	0	0	0
Newman p	3	0	0	0	Lamabe p	0	0	0	0
Chance p	0	0	0	0	Radatz p	0	0	0	0
c-B.Sdwski	1	0	0	0	Totals	29	3	7	5
Fowler p	0	0	0	0					
Totals	37	4	12	4					

a-Struck out for Gardner in 6th; b-Ran for Torres in 8th; c-Struck out for Chance in 8th; d-Ran for Rodgers in 8th.

Los Angeles	000 022 000— 4
Boston	101 003 00x— 5

PO-A—Los Angeles 24-10; Boston 27-8. DP—Moran, Fregosi and Thomas. LOB—Los Angeles 9, Boston 5. 2B — Geiger, Rodgers, Torres, Bressoud. 3B—Bressoud. HR—Geiger, Stuart. S—Lamabe.

	ip	h	r	er	bb	so
Newman (L, 0-2)	5 1-3	6	5	5	3	4
Chance	1 2-3	1	0	0	0	2
Fowler	1	0	0	0	0	0
Turley	5	8	4	4	1	8
Lamabe (W, 5-1)	2 2-3	3	0	0	1	2
Radatz	1 1-3	1	0	0	0	1

(Turley pitched to 2 batters in 6th.)
HBP—By Newman (Gardner). WP — Turley. U—Umont, Stevens, Napp, Kinnamon. T—2:30. A—18,866.

Teams To Practice

The Dapper League All-Stars will practice today at 5 p.m., at Fort Hill Field.

The Dan League All-Stars will practice today at 10 a.m., at Leiper street field.

Surplus
HOUSE PAINT
Inside — Outside
All Colors
Gallon $1.98
WALL PAINT — ROOF PAINT
The very best
Gallon $1.98
The Hub
Army-Navy Sales Co.
19 N. CENTRE ST.

Midget Auto Races
PLUS
Stock Car Races
(12 EVENTS)
Saturday Nite, July 27 (8:30 p.m.)
South Penn Speedway
RT. 26 SOUTH OF EVERETT, PA.
FREE PARKING ADM. $1.50
Racing Every Sat. Nite & Holiday Nite 'Till Sept. 21

Toy Shop Hands VFW 2nd Loss

Toy Shop, the only Rec High School League team to have the number of VFW, scored a 7-4 decision over the Vets yesterday at Municipal Field in a game limited to five and one-half innings.

Bernstein's and 40&8 Club were tied 6-6 after seven complete innings when darkness halted play in their game at Fort Hill Field.

The league-leading Vets have now lost twice in 11 starts, both defeats coming at the hands of manager George Flynn's Toy Shop club.

Dave Price, who beat the VFW 8-6 the first time, turned the trick again yesterday. The right-hander failed to walk a batter and struck out eight, pitching scoreless ball over the last four frames.

Jim Arrowood's two-run homer highlighted a four-run outburst by Toy Shop in the first inning. Arrowood also singled for the winners, who moved into sole possession of second place with a 7-5 mark.

The linescore:

VFW	130 000—4 8 1
Toy Shop	403 00x—7 9 1

Larry Wolfe, Tommy Keyser (2) and Bill Reed. Dave Price and Jim Arrowood. LP—Keyser. HR—Arrowood (Toy Shop).

Injured Schofield Sent Home By Bucs

SAN FRANCISCO (UPI) — The Pittsburgh Pirates sent shortstop Dick Schofield home Friday because of an injured knee which has sidelined him since Wednesday night.

Schofield sustained the injury when catcher John Roseboro of the Los Angeles Dodgers fell on him while making a play at the plate.

"We don't know how long Schofield will be out," manager Danny Murtaugh said. "He may have some bruised ligaments."

The veteran Johnny Logan has taken over shortstop for the Pirates.

Reds Trample Milwaukee, 11-1

MILWAUKEE (UPI)—The Cincinnati Reds rattled off 18 hits, including homers by Frank Robinson, Tommy Harper and Pete Rose, to tie the National League season high for safeties in a single game, and buried the Mil-

Cincinnati	310 031 021—11 18 1
Milwaukee	000 000 001— 1 7 1

Nuxhall (8-4) and Edwards. Cloninger, Schneider (2), Funk (5), Piche (6), Raymond

Orioles Grab Second Place With 6-0 Triumph Over White Sox

Pappas Fires Three-Hitter, Gets 9th Win

Powell, Orsino Supply Birds' Batting Punch

By GORDON BEARD
Associated Press Sports Writer

BALTIMORE (AP) — Milt Pappas stopped the Chicago White Sox 6-0 on three hits and pitched the Baltimore Orioles into second place in the American League Friday night.

Boog Powell and John Orsino supplied the Oriole batting punch for the second straight game.

Powell, whose two-run homer helped win Thursday's game, hit his 14th homer in the first inning after Luis Aparicio opened with a triple off losing pitcher Dave DeBusschere.

Orsino Clouts 10th

Orsino clouted his 10th homer with two runners aboard in the fifth inning, giving him 16 runs batted in for his last 20 games and nine since he took over as Baltimore's cleanup hitter last Saturday. The runs were unearned scoring after third baseman Pete Ward muffed a grounder.

Baltimore, which won its fourth in a row, scored the final run in the sixth off Taylor Phillips on Aparicio's run-producing single.

Pappas allowed a single by Charlie Maxwell in the second inning, and two-out singles in the fifth by Ron Hansen and J. C. Martin. After that, two walks were the only base runners he permitted.

Hurls Third Shutout

Pappas pitched his third shutout of the season running his lifetime record against the White Sox to 11-3.

He is 9-5 for the year.

Chicago	ab	r	h	bi	Baltimore	ab	r	h	bi
Hershbgr cf	3	0	0	0	Aparicio ss	4	1	2	1
Fox 2b	4	0	0	0	Snyder rf	4	1	2	0
F.Rbnsn rf	4	0	0	0	Powell lf	3	1	1	2
Ward 3b	3	0	0	0	Savrine cf	0	0	0	0
Maxwell lf	3	0	1	0	Orsino c	4	1	1	3
McCraw 1b	3	0	0	0	B.Rbnsn 3b	3	0	0	0
Hansen ss	3	0	1	0	Gentile 1b	4	0	0	0
Martin c	3	0	1	0	Johnson 2b	4	1	3	0
DeBuchr p	2	0	0	0	Brandt cf-lf	4	0	0	0
Phillips p	0	0	0	0	Pappas p	3	1	0	0
a-Weis	1	0	0	0	Totals	33	6	9	6
Fisher p	0	0	0	0					
Totals	29	0	3	0					

a-Grounded out for Phillips in 8th.

Chicago	000 000 000— 0
Baltimore	200 031 00x— 6

E — Ward. PO—A—Chicago 24-9, Baltimore 27-14. DP—Johnson and Gentile; Hansen and McCraw. LOB—Chicago 4, Baltimore 5. 3B—Aparicio. HR—Powell, Orsino.

	ip	h	r	er	bb	so
DeBusschere (L, 1-4)	4 2-3	6	5	2	2	1
Phillips	2 1-3	2	1	1	0	4
Fisher	1	1	0	0	0	1
Pappas (W, 9-5)	9	3	0	0	2	2

WP — Phillips. U—Rice, Ballantine, McKinley, Cylak. T—2:13. A—23,618.

Yanks Edge Twins, 6-5

Bouton Is Belted, Still Wins 13th

NEW YORK (UPI) — Jim (Bulldog) Bouton was clipped for two homers, two triples and two doubles, but also struck out 10 Minnesota batters Friday night to receive credit for a 6-5 victory by the league-leading New York Yankees.

The defeat was doubly costly for the Twins in that third baseman Rich Rollins suffered a concussion of the left cheekbone when he was hit by a savage grounder off Hector Lopez' bat during the fourth inning. Rollins lost consciousness momentarily, then regained it and was taken to Lenox Hill Hospital for X-rays.

Bouton, credited with his 13th victory against five defeats, hung on for 8 1-3 innings but finally was chased when Johnny Goryl slammed a two-run homer in the ninth. Southpaw Steve Hamilton took over and retired the next two batters in order.

Lopez provided Bouton with an early lead when he belted his 12th homer with one on off loser Lee Stange in the second inning, and the Twins were never able to catch up.

Minnesota	ab	r	h	bi	New York	ab	r	h	bi
Versalles ss	5	1	2	1	Kubek ss	5	0	2	2
Rollins 3b	2	0	0	0	Rchrsn 2b	4	0	2	0
Allen 2b	2	0	1	0	Tresh cf	4	0	0	0
Killbrw	4	0	0	1	Maris rf	3	0	0	0
Mincher 1b	4	0	0	0	Pptone 1b	4	1	1	0
Hall cf	4	0	1	0	Howard c	4	2	2	0
Allison rf	4	0	0	0	Lopez lf	4	2	3	2
Battey c	4	1	1	0	Boyer 3b	2	1	1	0
Goryl 2b-3b	4	2	2	2	Bouton p	3	0	1	0
Stange p	0	0	0	0	Hamiltn p	0	0	0	0
a-Green	1	1	1	1	Totals	73	6	12	4
Roggnbrk p	0	0	0	0					
Dailey p	0	0	0	0					
b-Wertz	0	0	0	0					
c-Power	1	0	0	0					
Totals	35	5	8	5					

a-Homered for Stange in 7th; b-Announced for Dailey in 9th; c-Fouled out for Wertz in 9th.

Minnesota	100 010 102— 5
New York	020 200 02x— 6

E — Boyer, Mincher, Allison. PO—A—Minnesota 24-10, New York 27-11. DP—Stange and Mincher; Tresh and Richardson. LOB—Minnesota 5, New York 6. 2B—Hall, Howard, Battey. 3B—Versalles, Goryl. HR—Lopez, Green, Goryl. SB—Boyer. S—Bouton.

	ip	h	r	er	bb	so
Stange (L, 3-3)	6	9	4	4	2	4
Roggenburk	1	3	2	0	0	1
Dailey	1	0	0	0	1	1
Bouton (W, 13-5)	8 1-3	8	5	5	2	10
Hamilton	2-3	0	0	0	0	0

(Roggenburk pitched to 3 batters in 8th)
Balk—Stange. U — Stewart, Salerno, Runge, Soar. T—3:03. A—25,890.

Piersall Expected To Sign With Angels

BOSTON (UPI) — Veteran outfielder Jimmy Piersall arrived here Friday and was expected to sign Saturday with the Los Angeles Angels.

Piersall was quoted by Boston Traverler sports writer Bill Liston as saying he "had a job" but indicated the club which had picked him up would not be identified officially until Saturday.

Frostburg Seeks Two-Game Sweep To Grab Lead In Pen-Mar League

Hosts Hyndman Today, Mt. Savage In Sunday Game

Frostburg's Merchants are scheduled to play two important games today and tomorrow and if they can make a sweep they'll take sole possession of first place in the Pen-Mar Baseball League Sunday evening.

The Mountain City team (15-7) trails Mt. Savage (16-6) by one game and each team has eight more games on its schedule before the pennant race ends on Sunday, August 25.

Game At Frostburg Today

In the only game scheduled today, Frostburg entertains Hyndman at 3:30 p.m. Lonaconing was originally carded to play at Mt. Savage today but the game was postponed until Saturday, August 3 because several Mt. Savage players are participating in the Cumberland - Frederick Legion series at Frederick this weekend.

Frostburg and Hyndman will be tangling for the fifth time this season and Manager Gary Keedy's tossers will be angling for their fifth win of the series. Frostburg has won by 8-4, 8-2, 3-2 and 8-1 scores. One game ended in a 2-2 tie.

Tomorrow Frostburg plays host to Mt. Savage in the fifth game of the series in which the Mountain City team holds a 3-1 edge in victories. Frostburg has won by scores of 9-5, 6-3 and 7-5 while Mt. Savage copped a 13-8 decision.

Hermans Visit Hyndman

In other Sunday action, the Cumberland Hermans visit Hyndman and Barrelville invades Lonaconing.

Cumberland (11-12) needs a victory to crash the .500 column. Lonaconing is the occupant of third place with a 12-10 record. The Hermans have whipped 'Coney 1-0 and 13-7 and lost by scores of 6-2 and 4-2.

Lonaconing has copped four straight from Barrelville, 8-1, 3-1, 13-12 and 11-7.

Hyndman and Barreiville, leading contenders in recent years, are now battling to keep from finishing in the league basement. Hyndman is 6-15 and Barrelville 6-16.

Sunday games are scheduled for 2:30 p.m.

County Leaders Roll To Ninth Straight Win

Hyndman Is 8-1 Barrelville Victim

COUNTY LEAGUE

	W.	L.	Pct.
Barrelville	20	4	.833
Stringtown	15	9	.625
Corriganville	15	9	.625
Hyndman	12	12	.500
Kennel's Mill	9	15	.375
National Jet	1	23	.042

Barrelville rolled to its ninth straight County Softball League win yesterday, dumping visiting Hyndman by the score of 8-1. Stringtown scored a 10-6 win over Kennell's Mill on its home diamond, and Corriganville battered National Jet, 18-1, at Narrows Park.

Although outhit 6-5, the pacesetting Old Germans never trailed after taking a 2-0 lead in the bottom of the third. They scored six times in the fourth on three bases-loaded walks and Bob Cessna's three-run double.

Cessna also had a single, and Joe Glass belted a three-bagger for Barrelvlle. Irvin Hosselrode collected a pair of singles, and Bowser doubled for Hyndman.

Stringtown tallied in every inning but the third and raked a pair of Kennell's Mill pitchers for 15 hits. Sonny Logsdon had three safeties including a double, winning pitcher Paul Stair tagged three singles and Steve Faulkner came through with a triple and double.

Donald May went three-for-three and Clyde Kennell socked a two-bagger and single for Kennell's Mill.

Corriganville had no trouble dealing National Jet its ninth straight loss and 23rd in 24 games. Gary Butts and Terry Burkett contributed homers to the Corg's 20-hit assault and Dick Niner enjoyed a perfect day at the plate in four trips.

Mickey Keller obtained two of the three hits surrendered by Corriganville's Lee Raygor.

Stringtown and Corriganville remained tied for second place, both sporting 15-9 records.

The linescores:

AT BARRELVILLE:

Hyndman	000 100 0—1 6 5
Barrelville	002 600 x—8 5 0

Stan Robertson, Curt Hosselrode (5) and Irvin Hosselrode. Bill Kenney and Leroy Morris. LP—Robertson.

AT STRINGTOWN:

Kennell's Mill	101 100 3— 6 8 0
Stringtown	140 131 x—10 15 3

Ray Troutman, Sam Bittner (6) and Donald May. Paul Stair, Bill Jamison (7) and Ron Jamison. WP—Stair. LP—Troutman.

AT NARROWS PARK:

Corriganville	230 530 5—18 19 3
National Jet	000 100 0— 1 3 2

Lee Raygor and Bob Burkett. Ray Shroyer and Athey. HR—Terry Burkett, Gary Butts (Corriganville).

INTERNATIONAL LEAGUE
Columbus 9, Buffalo 4, first
Indianapolis 9, Richmond 1, first

Westernport Cops Eighth Straight In Pony League

Prado Notches 6th, Beats Mounties, 5-0; Cresaptown Wins

BI-STATE PONY LEAGUE

	W.	L.	Pct.
Westernport	14	2	.875
Mt. Savage	10	5	.667
Mounties	9	6	.600
Lonaconing	8	7	.533
Little Moes	6	8	.429
LaVale Cubs	5	10	.333
Cresaptown	5	11	.313
LaVale Pirates	4	12	.250

Westernport extended its winning streak to eight games in the Bi-State Pony Baseball League by defeating the Frostburg Mounties by the score of 5-0 yesterday at Frostburg in a five-inning affair halted by rain.

The win upped Westernport's lead to 3½ games.

John Prado limited the Mounties to five hits and struck out five in recording his sixth victory against a single loss. Bill Cutter went the route for Frostburg, gave up six hits and whiffed six.

Leo Mazzone of Westernport and Bernie Connors of the Mounties paced the hitters with a double and single each.

Mt. Savage and Lonaconing battled to an 8-8 deadlock, darkness halted hostilities after the completion of seven innings.

In other games, Cresaptown broke a six-game losing streak by beating the Frostburg Little Moes, 4-1, and the last place LaVale Pirates downed the LaVale Cubs, 5-1.

Tom Sindy fired a three-hitter for Cresaptown while Ronnie Weber rapped a two-run single and Pete Shoup drove in the other two runs with a double.

The Pirates collected only four hits but took advantage of eight bases on balls issued by Jim Evans, who fanned seven.

Corbyn "Corky" Hickle went the distance for the Buccaneers, yield five hits, struck out eight and gave up five passes.

Bill Poorbaugh collected a homer and singie and Jeff Williams had a pair of the base knocks for the Cubs.

Scores:

AT FROSTBURG:

Westernport	110 03—5 4 0
Mounties	000 00—0 5 4

(Called at end of 5th, rain)
John Prado and Dave Imperio. Bill Cutter and Kenny Fike.

AT CRESAPTOWN:

Little Moes	000 100 0—1 3 1
Cresaptown	002 002 x—4 6 0

Larry Sigler and Wayne Broadwater. Tom Sindy and Gerald Rice.

AT SHEHAN FIELD:

LaVale Cubs	100 000 0—1 5 3
LaVale Pirates	301 100 x—5 4 0

Jim Evans and Pete Falco. Corky Hickle and Doug Wagner.
HR—Bill Poorbaugh (Cubs).

Mt. Savage and Lonaconing played 8-8 tie at Mt. Savage. Game halted by darkness at end of 7th inning.

Indians Snap KC Streak, 3-2

Kralick Wins 10th After Rocky Start

CLEVELAND (UPI) — Southpaw Jack Kralick survived a rocky start and hurled a six-hitter when the Cleveland Indians rallied to defeat the Kansas City Athletics, 3-2, Friday night on a wild pitch by Moe Drabowsky.

Kralick, now 10-9, gave up two runs in the first three innings, but then settled down and allowed only two hits the rest of the way. He struck out five and retired 15 men in a row in one stretch as the Indians snapped the Athletics five-game winning streak.

The Indians scored the winning run in the seventh when Al Luplow walked, raced to third on Woodie Held's single and scored as Drabowsky unleashed a wild pitch — one of three during the seven innings he pitched.

Trailing, 2-0, the Indians got one run back when Max Alvis led off the fourth with a home run. They tied the score at 2-2 an inning later when Tito Francona singled home Held, who had singled and moved to third on a wild pitch and Kralick's infield out.

Kansas City	ab	r	h	bi	Cleveland	ab	r	h	bi
Cimoli rf	3	1	1	0	Francona lf	3	0	1	1
Causey ss	4	1	2	0	Brown ss	4	0	1	0
Lumpe 2b	4	0	0	0	Krkland cf	4	0	1	0
Alusik lf	4	0	1	0	Alvis 3b	3	1	1	1
Edwards c	4	0	1	1	Romano c	3	0	0	0
Charles 3b	3	0	0	0	Whitfld 1b	3	0	0	0
Harrlsn 1b	3	0	0	0	c-Adcock 1b	1	0	0	0
DelGreco cf	3	0	0	0	Luplow rf	1	1	0	0
Drabowsky p	2	0	0	0	Held 2b	3	1	2	0
a-Essgian	1	0	1	0	Kralick p	3	0	0	0
b-LaRusso	0	0	0	0	Totals	28	3	6	2
Bowsfield p	0	0	0	0					
Totals	31	2	6	1					

a-Singled for Drabowsky in 8th; b-Ran for Essegian in 8th; c-Struck out for Whitfield in 8th.

Kansas City	101 000 000— 2
Cleveland	000 110 10x— 3

PO—A—Kansas City 24-8, Cleveland 27-11. DP—Charles, Lumpe and Harrelson; Brown and Whitfield; Lumpe, Causey and Harrelson; Held, Brown and Whitfield. LOB—Kansas City 3, Cleveland 6. 2B—Causey, Edwards, Kurkland. HR—Alvis.

	ip	h	r	er	bb	so
Drabowsky (L, 2-7)	7	6	2	2	4	3
Bowsfield	1	0	0	0	1	1
Kralick (W, 10-9)	9	6	2	2	1	5

WP — Drabowsky 3. U—Hurley, DiMuro, Carrigan, Flaherty. T — 2:05. A—9,091.

Maplehurst To Host CCC

Golf Teams Clash In 14th Of Series

The 14th match of the series between the men's golf teams of the Maplehurst Country Club and the Cumberland Country Club will be staged Sunday on the Maplehurst course, beginning at 9 a.m.

The CCC has won 12 of the 13 matches staged since 1957.

Ninety-five players have been named for the contest.

The pairings, with CCC players listed first, are as follows:

NO. 1 TEE

9:00—Ed Miller and V. Wade vs. Wayne Myers and Emery Loar.
9:07—O. W. Jackson and Joe Wolfe vs. Harry Deahl and Tom Gracie.
9:14—T. Barnes and Charles Butt vs. Bill Fisher and John Topper.
9:21—George Garlitz and Russell Ponton vs. Charles Pinto and Jim Donahue.
9:28—Clifton Van Roby and Phil Jenkins vs. M. Goodman and Ben Hughes.
9:35—John Wilson and Charles Giornesto vs. John Michaels and Charles Sager.
9:42—Morton Peskin and D. Klein vs. John Diamond and Dr. William O'Connor.
9:49—Paul Owens and George Bottorf vs. Joe Holwerda and Fred Dean.
9:56—H. White and H. W. Francis vs. Vic Wonn and Tom Baucom.
10:03—Dr. F. B. Whitworth and partner vs. Tony Arnone and Jim Evans.
10:10—John Rokisky and Bob Robinette vs. A. Tosh and H. Conrad, Jr.
10:17—Richard Buskey and C. S. Catherman, Jr., vs. Bob Mackintosh and Charley Miller.
10:24—Ronnie Slough and H. Swartzwelder vs. Bob Prichard and James S. Getty.
10:31—Jim Gaffney and Zeller vs. Tag Reel and George Moody.
10:38—J. H. Rannells and Bill Levings vs. Louis St. Marie and Tuscano.
10:45—Carl Landis and Pete Baker vs. Joe Klosterman and Ray Stonebraker.
10:52—F. Mattingly and Roy Walburn vs. Ed Hasenbuhler and Don Sine.

NO. 5 TEE

9:07—George Petras and J. W. Beacham vs. J. S. Cook, Jr., and Bob Porter.
9:14—H. Drew and W. Harper, Jr., vs. John Jenkins and B. Mackey.
9:21—Dr. F. Cawley and Ben LaNeve vs. M. Bowen and Joe Monn.
9:28—Wilkins and Phillips vs. Bud Law and John Durst.
9:35—Red Genevie and D. Welch vs. Al Via and Ed Preman.
9:42—Dr. H. Butler and Lua Syckes vs. L. G. Griffith and Glenn Hanna.
9:49—Max Bastian and J. T. Mason vs. Jack Spates and Deacon Wilson.

Retzer's Homer Gives Nats 3-1 Win Over Tigers

DETROIT (UPI) — Catcher Ken Retzer slammed a two-run homer in the seventh inning Friday night off Frank Lary to power the Washington Senators to a 3-1 victory over the Detroit Tigers.

Retzer, who came to the plate in the seventh with a .189 average and just one homer this season, broke up a 1-1 tie with his two-run shot into the second-deck in rightfield.

The victory went to Washington lefthander Don Rudolph who needed help from Ron Kline in the ninth.

Washington	ab	r	h	bi	Detroit	ab	r	h	bi
Bisngme 2b	2	1	0	0	McAlife ss	4	0	1	0
King rf	4	0	1	0	Phillips 3b	4	0	1	0
Hinton lf	4	0	0	0	Kaline rf	4	1	2	1
Osborn 1b	4	0	1	1	Colavito lf	3	0	3	0
Lock cf	3	0	0	0	Cash 1b	4	0	0	0
Zimmer 3b	4	1	0	0	Thomas cf	4	0	2	0
Retzer c	3	1	1	2	Freehan c	4	0	0	0
Brinkmn ss	3	0	1	0	Wert 2b	3	0	0	0
Rudolph p	3	0	1	0	b-Bruton	1	0	0	0
Kline p	0	0	0	0	Lary p	2	0	0	0
Totals	30	3	5	3	a-Triandos	1	0	0	0
					Koch p	0	0	0	0
					Gladding p	0	0	0	0
					c-Brown	1	0	0	0
					Totals	35	1	9	1

a-Flied out for Lary in 7th; b-Hit into force for Wert in 9th; c-Grounded out for Gladding in 9th.

Washington	000 001 200— 3
Detroit	100 000 000— 1

E—Wert. PO-A—Washington 27-9, Detroit 27-18. DP—Zimmer, Blasingame and Osborne; McAuliife, Wert and Cash. LOB—Washington 3, Detroit 8. 2B—Colavito 2. 3B—McAuliife. HR—Kaline, Retzer.

	ip	h	r	er	bb	so
Rudolph (W, 6-10)	8	9	1	1	1	1
Kline	1	0	0	0	0	0
Lary (L, 1-4)	7	5	3	3	2	3
Koch	1-3	0	0	0	1	0
Gladding	1 2-3	0	0	0	0	3

(Rudolph pitched to 1 batter in 9th).
U—Honochick, Smith, Paparella, Haller. T—1:58. A—11,123.

Terrell, Folley Fight In Garden

NEW YORK (AP)—Zora Folley and Ernie Terrell, a couple of full-sized heavyweight contenders whose managers say they want their fighters to meet champion Sonny Liston, clash in a television 10-rounder at Madison Square Garden Saturday night.

Whether the fighters want any part of Liston is something else again. If Terrell keeps on winning he's liable to find himself a possible challenger in a year or so whether or not he's really eager to get in there with the champion.

Terrell, a 6-foot-4, 200 pounder from Chicago, put himself into the picture when he whipped clouting Cleveland Williams for his seventh straight victory last April 13.

As a result the 24-year-old Terrell earned himself a No. 8 rating from the WBA and a No. 9 berth from Ring Magazine. His record is 30-4, including 16 knockouts.

Folley's record now is 63-6-3, including 35 knockouts.

The bout will be telecast by ABC-TV starting at 9 p.m., EST.

Let Us Keep You In Good Spirits!
Martin's Liquor Store
15 Baltimore St.
Next to W.M Crossing
PA 2-1459

Hawkins Leads Western Open By Four Shots

Texan Has 135 Card, Palmer Trails At 140

By JERRY LISKA
Associated Press Sports Writer

CHICAGO (AP) — Long-hexed Fred Hawkins continued his blazing mastery of tricky Beverly Country Club course Friday with a 3-under-par 68 giving the lean Texan from El Paso a sizzling 36-hole total of 135 at the halfway mark of the 60th Western Open Golf Tournament. Hawkins opened Thursday with a pacesetting 67.

That put Hawkins—whose only official PGA triumph in 16 years was the 1956 Oklahoma City Open—four strokes ahead of a pair of rallying stars, U.S. Open champion Julius Boros and inimitable Sam Snead, who fired 67 and 68, and consistent Bob McCallister, whose 69-70 also gave him 139.

Palmer Posts 140

A third star perking in the second round of the 72-hole chase for the $10,000 top swag in the $50,000 meet was leading money winner Arnold Palmer, rebounding to a 67 after a shaky opening 73.

On the other hand, National PGA and Masters champ, Jack Nicklaus, slumped to 74 after a 69 and fell to a one-over-par 143.

Palmer played in the same threesome with Snead and Art Wall, who shot even par 71, and the intermingling of Arnie's Army and Snead's Faithful produced a gallery including most of the announced attendance of 13,100.

Boros, 43, whose $65,546 this season tops previous campaign earnings in his 31-year PGA career, got his 67 after an opening 72 mainly with a hot streak of four successive birdies from the 10th through the 13th.

Snead Shoots 67

Snead, 51, after an opening 71, nailed his 67 by staying out of trouble as he hit 16 greens and had no bogeys.

It generally was a fine day for oldsters on the humid par 36-35—71 Beverly course, paced by the 39-year-old Hawkins' second torrid round.

Germans, Exports Score Rec Wins

REC SOFTBALL LEAGUE

	W.	L.	Pct.
Old Germans	11	4	.733
Old Exports	8	5	.615
Pepsi-Colas	5	10	.333
Sports Shoppe	4	9	.308

The one-two clubs in the Rec Softball League came through with victories yesterday, as the Old Germans blanked the Pepsi-Colas 4-0 at Post Field, and the Old Exports defeated sports Shoppe 6-3 at Stitcher Field.

Max Cline twirled a two-hitter in registering his fifth shutout of the season for the Old Germans, who hiked their league-leading record to 11-4. Bob Young had a pair of singles for the only hits off Cline.

Phil Barbe homered and singled, and Rich Cross singled twice to pace the Old Gees. Allen Knotts sparkled in leftfield with several over-the-shoulder catches.

The Old Exports backed up Eddie Root's five-hit effort with 15 safeties. Joe Biggs clouted a triple and three singles, Jamie Taylor hit a two-bagger and pair of singles, Walter Younger collected two hits and Hank Page doubled for the Exports. Losing pitcher Moe Barrett obtained two of the losers' base knocks.

The linescores:

AT POST FIELD:

Old Germans	111 001 0—4 8 0
Pepsi-Colas	000 000 0—0 2 2

Max Cline and Ron Carcella. Vernon Shrout and Bud Clark. HR—Phil Barbe (Old Germans).

AT STITCHER FIELD:

Old Exports	141 000 0—6 15 0
Sports Shoppe	200 001 0—3 5 3

Eddie Root and Walter Younger. Moe Barrett and Jim Weakley.

Bedford And Garlitz Net Teams To Clash

A women's tennis team from Bedford, Pa., will make its first appearance here today when it engages the Garlitz Recreation Courts women at 10:30 a.m. on the Williams Road courts.

Four singles and two doubles matches will be played.

Representing Cumberland will be Miss Sandra Roeder, Mrs. Robert Roberts, Miss Betty Flake, Mrs. James Klosterman and Mrs. Alta Cannon. Miss Roeder and Mrs. Roberts will play one doubles match while Miss Flake and Mrs. Cannon will team in the other, according to Joseph R. Garlitz, manager.

Ducky Medwick's Hit Gives NL 1-0 Win In Baltimore

BALTIMORE (AP) — The National League defeated the American League 1-0 Friday night in a two-inning re-enactment of the 1938 All Star Game.

A two-out single by Joe Medwick drove in Don Gutteridge in the first inning with the only run of the exhibition, played prior to the regularly scheduled Chicago White sox - Baltimore Orioles game.

Gutteridge and Tony Cuccinello, now coaches for the White Sox, opened the inning with hits off American League starter Lefty Gomez. After Ival Goodman lined into a double play, Medwick delivered his winning hit.

Babe Phelps and Billy Jurges also had hits for the National League team—which won the 1938 game 4-1.

Joe DiMaggio, who received the biggest cheers from the crowd, collected one of the two hits off winning pitcher Johnny Vander Meer. The other was made by Doc Cramer.

The game was part of the fourth annual Maryland Shrine of Immortals night.

Red Sox Rally To Nip Angels

Stuart Homers In 5-4 Victory

BOSTON (UPI) — A mighty Dick Stuart homer and clutch hits by Ed Bressoud and Bob Tillman Friday night gave the Boston Red Sox a come back 5-4 win over the Los Angeles Angels.

Stuart hit his 21st homer of the year with one man on in the sixth inning to tie the score. The blast left Fenway Park, easily clearing the 60 foot fence and screen in left center field.

A Bressoud double off rookie Los Angeles starter Fred Newman and a Bob Tillman single off Angel reliefer Dean Chance then produced the winning run and broke a four game losing streak.

Newman, a former Boston farm hand, making his second major league start, got tagged with his second loss. He also gave up a first inning solo home run to Gary Geiger, his 11th of the year.

Though he didn't get the victory, Bob Turley started for the Red Sox and was charged with all four Los Angeles runs after being lifted with none out in the fifth.

Turley was signed by the Red Sox earlier this week after being released by Los Angeles. He gave up eight hits and struck out eight during his first Red Sox appearance.

Boston reliefer Jack Lamabe, who gave up a two-run single to Angel Ken Hunt after taking over for Turley in the sixth, collected his fifth victory against one loss.

Los Angeles	ab	r	h	bi	Boston	ab	r	h	bi
Pearson cf	4	1	2	1	Gardner 2b	2	1	1	0
Fregosi ss	5	0	2	0	a-Schling 2b	1	0	0	0
Wagner lf	5	0	0	1	Geiger cf	4	1	2	2
Thomas 1b	4	0	1	0	Ystrzski lf	3	0	0	0
Moran 2b	4	1	1	0	Malzone 3b	3	1	0	0
Torres 3b	3	1	2	0	Stuart 1b	4	1	1	2
b-Koppe 3b	0	0	0	0	Clinton rf	4	0	0	0
Hunt rf	4	0	1	2	Brsoud ss	4	1	2	0
Rodgers c	4	1	3	0	Tillman c	2	0	1	1
d-E.Sdwki c	0	0	0	0	Turley p	2	0	0	0
Newman p	3	0	0	0	Lamabe p	0	0	0	0
Chance p	0	0	0	0	Radatz p	0	0	0	0
c-B.Sdwki	1	0	0	0	Totals	29	5	7	5
Fowler p	0	0	0	0					
Totals	37	4	12	4					

a-Struck out for Gardner in 6th; b-Ran for Torres in 8th; c-Struck out for Chance in 8th; d-Ran for Rodgers in 8th.

Los Angeles	000 022 000— 4
Boston	101 003 00x— 5

PO-A—Los Angeles 24-10; Boston 27-8. DP—Moran, Fregosi and Thomas. LOB—Los Angeles 9, Boston 5. 2B — Geiger, Rodgers, Torres, Bressoud. 3B—Bressoud. HR—Geiger, Stuart. S—Lamabe.

	ip	h	r	er	bb	so
Newman (L, 0-2)	5 1-3	6	5	5	3	4
Chance	1 2-3	1	0	0	0	2
Fowler	1	0	0	0	0	0
Turley	5	8	4	4	1	8
Lamabe (W, 5-1)	2 2-3	3	0	0	1	2
Radatz	1 1-3	1	0	0	0	1

(Turley pitched to 2 batters in 6th.)
HBP—By Newman (Gardner). WP — Turley. U—Umont, Stevens, Napp, Kinnamon. T—2:30. A—18,866.

Teams To Practice

The Dapper League All-Stars will practice today at 5 p.m., at Fort Hill Field.

The Dan League All-Stars will practice today at 10 a.m., at Leiper street field.

Surplus
HOUSE PAINT
Inside — Outside
All Colors
Gallon $1.98
WALL PAINT — ROOF PAINT
The very best
Gallon $1.98
The Hub
Army-Navy Sales Co.
19 N. CENTRE ST.

Midget Auto Races
PLUS
Stock Car Races
(12 EVENTS)
Saturday Nite, July 27 (8:30 p.m.)
South Penn Speedway
RT. 26 SOUTH OF EVERETT, PA.
FREE PARKING ADM. $1.50
Racing Every Sat. Nite & Holiday Nite 'Till Sept. 21

Toy Shop Hands VFW 2nd Loss

Toy Shop, the only Rec High School League team to have the number of VFW, scored a 7-4 decision over the Vets yesterday at Municipal Field in a game limited to five and one-half innings.

Bernstein's and 40&8 Club were tied 6-6 after seven complete innings when darkness halted play in their game at Fort Hill Field.

The league-leading Vets have now lost twice in 11 starts, both defeats coming at the hands of manager George Flynn's Toy Shop club.

Dave Price, who beat the VFW 8-6 the first time, turned the trick again yesterday. The right-hander failed to walk a batter and struck out eight, pitching scoreless ball over the last four frames.

Jim Arrowood's two-run homer highlighted a four-run outburst by Toy Shop in the first inning. Arrowood also singled for the winners, who moved into sole possession of second place with a 7-5 mark.

The linescore:

VFW	130 000—4 8 1
Toy Shop	403 00x—7 9 1

Larry Wolfe, Tommy Keyser (2) and Bill Reed. Dave Price and Jim Arrowood. LP—Keyser. HR—Arrowood (Toy Shop).

Injured Schofield Sent Home By Bucs

SAN FRANCISCO (UPI) — The Pittsburgh Pirates sent shortstop Dick Schofield home Friday because of an injured knee which has sidelined him since Wednesday night.

Schofield sustained the injury when catcher John Roseboro of the Los Angeles Dodgers fell on him while making a play at the plate.

"We don't know how long Schofield will be out," manager Danny Murtaugh said. "He may have some bruised ligaments."

The veteran Johnny Logan has taken over shortstop for the Pirates.

Reds Trample Milwaukee, 11-1

MILWAUKEE (UPI)—The Cincinnati Reds rattled off 18 hits, including homers by Frank Robinson, Tommy Harper and Pete Rose, to tie the National League season high for safeties in a single game, and buried the Mil-

Cincinnati	310 031 021—11 18 1
Milwaukee	000 000 001— 1 7 1

Nuxhall (8-4) and Edwards. Cloninger, Schneider (2), Funk (5), Piche (6), Raymond (

Market Trading Slowest Of Year; Averages Up

NEW YORK (UPI) — Stocks clung stubbornly to a nominal gain in the slowest trading of the year Friday but buying interest increased in the final minutes of trading and a number of issues spurted ahead.

Dow - Jones industrial average was up 1.67 to 689.38 and Standard & Poor's 500 stock index tacked on 0.28 to 68.54. Trading totaled 2,510,000 shares, 1,200,000 shares behind Thursday's 3,710,000 and the smallest volume since Jan. 2 when 2,543,720 shares changed hands.

1,259 issues traded, 570 advanced, 19 to new 1963 highs and 414 declined, 32 to new lows.

Brokers had hoped for little more than a steady trend in Friday's pre-weekend dealings, a period normally characterized by a degree of profit-taking.

Chrysler again topped the market in activity, rising ½ to 59½ on a turnover of 51,800 shares. It was followed in activity by Royal Dutch up ½ to 48⅛. General Motors up 1⅛ to 69⅛, Electronic Associates up 3 to 68 and U.S. Smelting up 1¼ to 85½.

Bethlehem recovered from an earlier loss to finish unchanged in the steels were Republic, Youngstown and U.S. Steel posted fractional gains.

On the American Exchange prices were mixed on a turnover of 1,100,000 shares compared with 1,210,000 shares Thursday. Data Control was the most active issue, dropping 5¼ on a volume of 145,300 shares. The stock was off 3 points after a late opening on a block of 20,700 shares. The company reported a slight increase in first half earnings Thursday.

Mutual Funds

By United Press International

	Bid	Asked
Affiliated Funds	8.00	8.66
American Mutual Fund	9.30	10.16
Axe-Houghton B	8.92	9.70
Boston Fund	9.60	10.49
Broad St. Inv.	13.98	15.11
Chemical Fund	11.24	12.22
Colonial Fund	11.34	12.39
Commonwealth Inv.	9.78	10.68
Common Stock Fund	13.14	14.39
Delaware Fund	11.19	12.23
Diversified Gr. Stk. Fd.	8.53	9.35
Diversified Invest.	9.14	10.02
Dividend Shares	3.35	3.68
Dreyfus Fund	16.80	18.25
Eaton & Howard Bal.	12.53	13.54
Eaton & Howard Stock	13.65	14.75
Fidelity Capital Fund	8.53	9.27
Fidelity Fund	15.83	17.11
Financial Ind. Fund	4.28	4.69
Fundamental Inv	9.68	10.61
Hamilton Fund H-C-7	4.97	5.43
Hamilton Fund H-DA	4.84	
Incorp. Income	9.48	10.36
Incorp. Investment	6.92	7.56
Institutional Growth	10.42	11.39
Invest. Co. of America	10.37	11.33
Investors Mutual Corp.	11.32	12.23
Investors Stock Fund	x18.45	19.95
Invest. Variable Pay	6.71	7.26
Keystone Gth K-2	5.12	5.59
Keystone Inc S-2	12.88	14.05
Keystone L PR S-3	14.63	15.96
Lazard Fund	16.00	16.87
Loomis-Sayles Mutual	15.44	15.44
Mass. Investors Trust	14.57	15.92
Mass. Inv. Growth Stk.	8.06	8.81
National Invest.	15.04	16.26
National Sec. Stock	7.86	8.59
National Sec. Growth	7.71	8-43
One William St.	12.76	13.95
Puritan Fund	8.48	9.17
Putnam, George Fund	14.87	16.25
Putnam Growth	8.61	9.41
Selected Amer. Shares	9.59	10.37
State St. Inv.	39.00	41.75
Telev-Electronics	7.30	7.96
United Accum. Fund	14.39	15.73
United Income Fund	12.23	13.37
United Science Fund	6.65	7.27
Wellington Fund	14.37	15.66

Most Active Stocks

NEW YORK (UPI) — The 15 most active stocks traded on the New York Stock Exchange Friday (N.Y.S.E. figures)

	Sales	Close	Chg.
Chrysler	51,800	59¼	+ ½
Royal Dutch	30,700	48⅛	+ ½
Gen Motors	27,600	69⅛	+ 1⅛
Electronic Assoc	26,500	68	+ 3
US Smelting	26,000	85½	+ 1¼
Std Pack 1.20PF	25,200	22¾	— ½
Std Oil N.J.	24,400	69⅞	+ ¾
Studebaker	22,500	6⅝	
Ford	20,500	51⅛	+ ⅜
Eastern Airl	20,200	22½	+ 1⅜
Boeing	18,100	31¾	+ ¾
Sunray DX	16,600	35⅛	+ ½
Int Paper	16,000	28⅜	+ ⅛
Kelsey Hayes	15,800	38¼	+ ⅛
Texaco	15,700	71¼	+ ⅜

Chicago Grains

CHICAGO (UPI) — Wheat futures ended firm while other grain dropped sharply Friday on the Chicago Board of Trade.

At the close, wheat was up ¼ to 1⅛; corn off ⅞ to 1⅜; oats off 1 to 1¾; rye off ¾ to 1⅝, and soybeans off 2⅝ to 3⅛.

Many traders felt yesterday's soybeans stocks report was ambiguous and chose to discount its bullish aspects, instead keeping an eye on the weather. A forecast for showers and good crop news brought active selling to soybeans and prices were down more than 3 cents a bushel.

Corn lost more than a cent on word of rains and favorable crop news.

Wheat prices steadied after commercial offerings were absorbed. Local buying and short covering firmed prices.

Liquidation and stop-loss selling followed hedging in oats and prices slid below a cent.

Rye plunged with other grains in featureless trade.

Kansas city wheat firmed but other outside markets ended lower.

The Range:

	Open	High	Low	Close	Prev
Sep	1.76¾	1.77¼	1.65	1.77⅛	1.76⅝
Dec	1.83	1.83⅜	1.82	1.82⅞	1.82¾
Mar	1.85¼	1.86	1.84½	1.85⅞	1.85⅜
May	1.79½	1.80¼	1.78⅛	1.79⅞	1.78⅞
Jul	1.54¾	1.55¾	1.53½	1.55½	1.54½
Sep	1.56	1.57¾	1.56	1.57	1.56¼
CORN					
Sep	1.24¼	1.24⅜	1.23½	1.23⅞	1.24⅞
Dec	1.15½	1.15½	1.14¼	1.14½	1.15¾
Mar	1.18⅜	1.18¾	1.17¼	1.17⅝	1.18½
May	1.20¾	1.20¾	1.19⅛	1.19⅜	1.20¾
OATS					
Sep	.65	.65	.63¾	.63¾	.65½
Dec	.68	.68	.66⅜	.66⅜	.68¼
Mar	.69½	.69½	.68⅜	.68¾	.69¾
May	.68½	.68⅝	.68	.68	.69¼
RYE					
Sep	1.26	1.26	1.25	1.25	1.26¼
Dec	1.28½	1.28½	1.28	1.28	1.28¾
Mar	1.31¼	1.31¼	1.30⅝	1.30¾	1.31¾
May	1.30⅛	1.30⅛	1.29¼	1.29⅜	1.31
SOYBEANS					
Aug	2.65¼	2.65¼	2.62	2.62⅛	2.65
Sep	2.64¼	2.64¼	2.61	2.61¼	2.64¼
Nov	2.62½	2.62½	2.59¼	2.59⅜	2.62½
Jan	2.66	2.66	2.62⅝	2.63	2.65¾
Mar	2.69	2.69	2.65¼	2.65⅝	2.68¼
		2.70¾	2.67½	2.67⅞	2.70⅞
SOYBEAN OIL					
	8.8	8.85	8.79	8.85	8.85
Sep	8.88	8.91	8.86	8.88	8.92
Oct	8.94	8.94	8.90	8.92	8.96
Dec	9.02	9.06	9.01	9.02	9.05B
Jan	9.12	9.12	9.09	9.10	9.13B
Mar	9.22	9.24	9.19	9.20	9.25
May	9.32	9.33	9.30	9.29B	9.33B
SOYBEAN MEAL					
			68.20	68.40	68.90
Sep	68.65	68.65	68.30	68.30	68.58
				67.30B	67.90B
	67.35	67.35	66.85	66.95	67.40
Jan	67.40	67.40	66.95	66.95	67.50
Mar	67.75	67.75	67.00	67.10	67.25B
May	67.65	67.70	67.30	67.20B	67.75B

B-Bid.

Cholera Strikes

BANGKOK, Thailand (UPI)— Authorities declared the twin cities of Bangkok and Dhonburi as cholera-affected areas Friday and urged citizens to report for inoculations against the disease. Thirteen persons have been admitted to the municipal hospital with symptoms of the disease but only one case thus far has been definitely diagnosed as cholera.

Cargo Sets Trial

LEOPOLDVILLE, The Congo (UPI)— The Congo government announced Friday that soldiers responsible for the murder of 13 Italian pilots in 1961 will be brought to trial soon. The Italians were attached to the United Nations forces. They were killed by soldiers loyal to Antoine Gizenga, leader of a breakaway faction in the troubled republic.

Daily Crossword Puzzle

ACROSS

1 Gambrinus' invention.
5 Popular poet.
9 Seckel.
13 — podrida.
14 Wight, for one.
15 Costumes in "Camelot."
17 Foresign.
18 Pale, yellowish green.
20 Disequilibrate a project: 3 words.
22 French Co.
23 Pielets.
24 Dangered.
26 Stood out.
28 Troy weight.
30 Tough.
31 Drivers of certain animals.
35 Patron saint of Norway.
36 Contended (with) successfully.
37 Conrad hero.
38 Constables.
40 Full: Comb. form.
41 Country ways.
42 Gentle.
43 Vegetables for the kiddies.
46 Penny black, for one.
48 Eskimo knife.
49 Adjunct of cold cuts: 2 words.
54 Choice parts: 2 words.
56 Track event.
57 Sub.
58 Nonprofessional.
59 Jam-pack.
60 Annoys.
61 School of the "middies."
62 R.L.S. character.

DOWN

1 Churl.
2 Roper.
3 November college.
4 The common people: 3 words.
5 — wahr? (isn't that so?): Ger.
6 Timber trees.
7 Thick slice.
8 Model of noble qualities.
9 One-sided.
10 Cockney's "present."
11 Berserk.
12 Miss O'Grady.
16 Stalk of tall grass.
19 Describing a road surface.
21 Three.
25 Gain an advantage unobserved: 3 words.
26 Store.
27 Nimbus.
28 Ann and May.
29 Sobeit.
31 Advene.
32 Serving as a model.
33 M. Coty.
34 Glided.
36 Faultfinder.
39 Saruk and Kashan.
40 School groups.
43 Ballerina's skirt.
44 Excuse: Colloq.
45 Coach.
46 Tankard.
47 Opera role.
50 Balsam.
51 Ach!
52 Academy: Abbr.
53 Greek township.
55 "Mighty — a Rose."

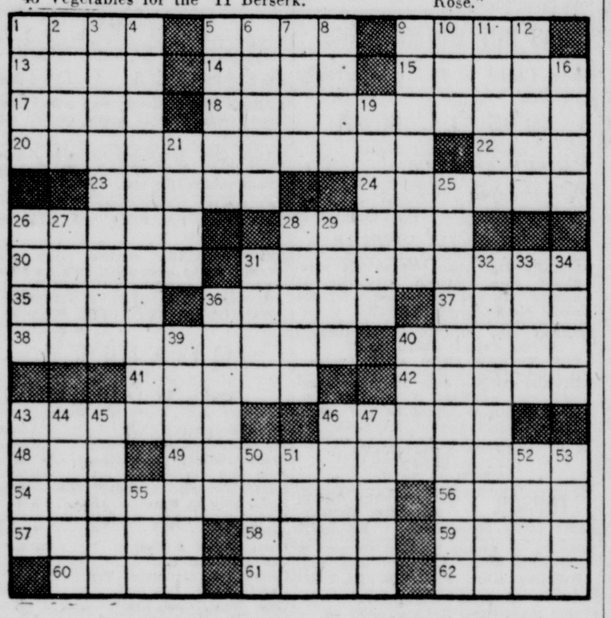

DAILY CRYPTOQUOTE — Here's how to work it:

A X Y D L B A A X R
is L O N G F E L L O W

One letter simply stands for another. In this sample A is used for the three L's, X for the two O's, etc. Single letters, apostrophies, the length and formation of the words are all hints. Each day the code letters are different.

A Cryptogram Quotation

RIER PEH OIY DZATC WYF CTDW EDYHT DZATC WYF RIT PTEHTCR PYFRED SHYOH.—PZDDTF

Yesterday's Cryptoquote: A GREAT INTERPRETER OF LIFE OUGHT NOT HIMSELF TO NEED INTERPRETATION.—MORLEY

(© 1963, King Features Syndicate, Inc.)

Answers To Previous Puzzle

B	L	A	S	T		A	L	E	C		A	H	E	M
A	I	T	C	H		P	E	R	U		P	O	G	O
L	E	T	H	E		I	S	A	R		P	Y	R	S
	D	U	E	N	N	A	S		E	C	O	L	E	S
			M	A	I	N		V	A	R	I	E	T	Y
H	A	V	E	N	S		M	A	L	A	N			
A	S	I	R	D		T	A	L	L	S	T	O	R	Y
L	E	D		T	A	R	N	I	S	H		D	I	A
F	R	E	S	H	L	A	I	D		P	R	I	N	K
			P	E	L	L	A		C	R	A	N	K	S
S	I	B	E	R	I	A		G	O	O	D			
W	O	O	L	E	N		L	O	N	G	I	N	G	
I	D	O	L		A	W	E	D		R	A	I	N	S
G	O	N	E		L	O	G	O		A	T	B	A	T
S	L	E	D		L	O	S	T		M	E	S	T	A

DEAL WITH These REALTORS
Whenever YOU BUY or SELL A HOME
CUMBERLAND BOARD of REALTORS
FOR SAFETY • FOR SATISFACTION • FOR SERVICE

CUMBERLAND
Good investment property—3 story Building, 146 N Mechanic St. One Commercial building, also 2 apartments.

FROSTBURG
83 Grant St. 4-room frame Bungalow. Hot water heat coal-fired. Bath, full basement. Plus brick garage and gas station, storeroom, 2 toilets, heating plant, hoist, showcase and counters. Price $10,000.
Double house 5 rooms each side, good investment possibility, 54 McCulloh St. $5500.
Well located Bldg. lot 50 x 150 — Spring St.
36 W. College Ave. 6 room frame house. Hot water heat, 2 full baths. Very good location.

Beall Insurance & Realty
Phone Fbg. OV 9-6661 — No toll Chg.
West Main Street — Frostburg

91 LaVale Blvd—Corner of Weires Ave. 3 bedroom 1½ story home one block from Grade school. $15,500.
1020 Weires Ave. LaVale — Lovely 4 bedroom ranch with 2½ baths, family room. $27,000.
18 Smallwood St. 3 story Brick investment property. 13½% return. $18,000.
613-11 Greene St. Brick double, 10 rooms & bath each side. Home & investment. $13,000.
418-420 Maryland Ave. — 4 rooms and bath each floor in this excellent brick duplex. $6,700.

Macy REAL ESTATE INSURANCE
20 Greene St. PA 2-0770

LOW COST
ALL ONE FLOOR
You will enjoy the ease of this 4 room and bath frame bungalow with garage in basement. Only a few minutes from Cumberland at Green Point on the old Mt. Savage Road — just off Route 40. Coal fired furnace, small garden area. Priced at $5800.
BERT J. GRAHAM
REALTOR — INSURANCE
58 N. Centre St. — Dial PA 4-0200

513 Lowell Avenue
Two story brick containing living room, dining room, kitchen, reception hall on first floor. Three bedrooms and bath on second floor. Full basement, screened porch. Hardwood floors. Detached garage. Large level lot.
101 Decatur Street
2 story substantial brick containing 2 apartments. First floor having 2 living rooms, dining room, modern kitchen, bath and bedroom. Second floor, six rooms with bath. Hardwood floors. Hot water heat. Single garage.
Realtors — Insurance
Wiebel and Workmeister
123 Frederick St.
Phone PA 4-3380

LOUISIANA AVE. MOD BRICK HOME, 6 rooms 2 baths, drapes, some carpet, basement garage, landscaped lot.
RAWLINGS HTS. Lrg BRICK RANCH home on near 1½ acre lot, 3 bedrooms 2 baths, kitchen, dining, familyroom livingroom w/fireplace, 2 car garage.
ROSE HILL AVE — 2 story 2 bath home rented as 2 apts.
BOWLING GREEN — 2 story 6 room home nice lot.
HILL ST. 2 story 9 room 2 bath home rented as 2 apts. Only $6500.
MOTEL — GARRETT CO. 16 units, Brick construction, paved entrance & parking area, only 1½ years old.
Carl F. Schmutz Assoc.
16 S. Liberty St.
PA 4 0880, evenings PA 2 7595 or PA 4 3742

FROSTBURG, MD.
GRAHAMTOWN—Mod Frame Ranch home, living, dining, kitchen, 3 bedrooms, some carpet & drapes.
RURAL — W. of city on paved road, Asbestos Shingle 6 room home, new bath & well, newly painted, hot air heat, storm doors & windows, garage, 2 acre lot.
W. MAIN ST. CONCRETE BLOCK 6 room home 1½ baths, finished basement, hot water heat.
W. MAIN ST. Double Frame 4 rooms, heat & bath each side.
E. MAIN ST. TRIPLE UNIT, 4 rooms, heat & bath each unit.
FINZEL RD. 52 acre Farm 8 room home new bath. 2 car garage, other buildings & equipment.
TO INSPECT CALL MRS. NATOLLY OV 9 5489
Carl F. Schmutz Assoc.

LAVALE HOMES
931 National Highway, LaVale—Brick dwelling containing 6 rooms and bath, modern kitchen with birch built-in cabinets and double-well sink, full basement, gas furnace, large closets and lot: 35' x 150'.
Price: $11,500
729 Valley View Drive — 3-bedroom brick, gas heat.
Price: $21,500
807 Valley View Drive — 3-bedroom brick, gas heat.
Price: $19,750
Corner Ren Roy Drive & 3rd Street—6-room brick, 1½ baths, gas heat.
Price: $17,500
Goodfellow Agency
Real Estate and Insurance — 724-2893
131 N. Centre Street

LOSS-GAIN
Store Room and Apartment Brick. 701 Maryland Ave. Owner's loss on improvements, your gain. Just move in and open the doors. All work has been done. Live in 5 room apartment and operate business in ideal corner location. Call Wally Wilson Agency for a "look in". PA 4-5483.
Wally Wilson Agency
Real Estate — 103 S. George St.
Insurance — PA 4-5483

WHITE OAKS — EXCEPTIONAL
Practically new three bedroom rancher. Large carport-patio area — private corner lot well landscaped and studded with large oak shade trees. This is a well kept home with appeal to the most discriminative buyer. The best house available in this area. $17,950.00.
"see PERRIN about it"
REAL ESTATE — INSURANCE
70 Pershing St. — PA 4-2960

FROSTBURG, MD.
Located 213 Mt. Pleasant St. New frame bungalow. Livingroom, three bedrooms and bath, kitchen-dinette. Plenty closet space, including laundry room, hot air gas fired furnace. Carport with two large storage spaces. Immediate possession. Inspection by appointment.
LOCUST GROVE
Modern 5 rooms and bath concrete block dwelling. 2 bedrooms, livingroom, kitchen and dinette, gas fired, hot air furnace, garage. Immediate possession. Price upon application.
James W. Beacham
Realtor — Insurance
744 National Hwy. — Phone 729-2090

JOHNSON HEIGHTS
1021 Kent Avenue. 1½ story Brick. Large Living Room with Fireplace. Dining Room, Kitchen. Three Bedrooms or Two Bedrooms and Family Room. Two Full Baths. Full Basement. Garage in Basement. Hot Air Heat, Gas Fired. Call for Appointment Today.
HOLZSHU-BLAUL-WELCH
Insurance—Realtor—Bonding
21 S. Centre St. — PA 2-6555

401 Cumberland Street
Two story 8 room brick-dwelling — large level yard — auto heat — close to Parochial school. Ideal for family. $15,000.00
319 DORN AVENUE
Two bedroom bungalow just 2 years old — H.W. heat — fenced yard — convenient location — built-in kitchen all modern. Reduced to $13,750.00.
"see PERRIN about it"
REAL ESTATE — INSURANCE
70 Pershing St. — PA 4-2960

111 MASSACHUSETTS AVE.—2 bedroom frame and aluminum siding. Lot 75 x 100. Price $8500.
6 VIRGINIA AVE.—10 room brick suitable for large family or two apartments. $10,200.
217 CENTRAL AVE—3 bedroom brick and store room. Immediate occupancy. $9500.
CREEK ROAD—3 bedroom bungalow. frame and asbestos shingles. Reduced to $8500.
Glenn Watson & Son
213 Virginia Avenue — PA 2-4040
After 5 p m PA 4-2631 or PA 2-0278

640 FAYETTE ST.
Conveniently located on Bus Line and close to schools. Two bedroom bungalow with ceramic tile bath. Ideal for young married or retired couple. Eligible for FHA Financing with Low Down Payment. Inspection by Appointment.
VALLEY ROAD
Lovely Three Bedroom Home on a large lot. Modern Kitchen. Rec. Room with Fireplace in basement. Immediate Occupancy and priced at $14,500. Veteran could finance with very small down payment. Have a look at this one.
Kendall Ins. & Realty Co.
62 Pershing St
Dial PA 4-3838 - Evening PA 4-2405

FOR SALE
5 N. Frederick Street, Furnace Acres, W. Va. Three-bedroom brick and frame, oil furnace, detached garage, full basement.
Price: $15,000
Route 220, South of Cumberland — 224' x 110'.
Price: $2,100
LaVale, Maryland. 6.48 acres.
Price: $2,500
Goodfellow Agency
Real Estate and Insurance — 724-2893
131 N. Centre Street

LAVALE
6 NORTH WOODLAWN
Three-Bedroom Cape Cod style dwelling on corner Lot 50 x 150. Immediate possession. Call for inspection.
Price: $14,000
"BUY WITH CONFIDENCE FROM"
REINHART AGENCY
103 S. Centre Street — PA 2-2112

BLONDIE

JULIET JONES

PEANUTS

BEETLE BAILEY

BUZ SAWYER

BARNEY & SNUFFY

DICK TRACY

GRIN AND BEAR IT — By Lichty

"Now stop crying, Junior! . . . I'll fight with the umpire, your mother will bait the opposing coach and you just concentrate on good sportsmanship! . . ."

DENNIS THE MENACE — By Hank Ketcham

"HENRY! WILL YOU COME UP HERE? ONE OF DENNIS' BUREAU DRAWERS IS HISSING AT ME!"

Market Trading Slowest Of Year; Averages Up

NEW YORK (UPI) — Stocks clung stubbornly to a nominal gain in the slowest trading of the year Friday but buying interest increased in the final minutes of trading and a number of issues spurted ahead.

Dow - Jones industrial average was up 1.67 to 689.38 and Standard & Poor's 500 stock index tacked on 0.28 to 68.54. Trading totaled 2,510,000 shares, 1,200,000 shares behind Thursday's 3,710,000 and the smallest volume since [illegible] 2 when 2,543,720 shares changed hands.

1,259 issues traded, 570 advanced, 19 to new 1963 highs and 414 declined, 32 to new lows.

Brokers had hoped for little more than a steady trend in Friday's pre-weekend dealings, a period normally characterized by a degree of profit-taking.

Chrysler again topped the market in activity, rising ½ to 59½ on a turnover of 51,800 shares. It was followed in activity by Royal Dutch up ½ to 48⅛. General Motors up 1⅛ to 69⅛, Electronic Associates up 3 to 68 and U.S. Smelting up 1¼ to 85½.

Bethlehem recovered from an earlier loss to finish unchanged in the steels were Republic, Youngstown and U.S. Steel posted fractional gains.

On the American Exchange prices were mixed on a turnover of 1,100,000 shares compared with 1,210,000 shares Thursday. Data Control was the most active issue, dropping 5¼ on a volume of 145,300 shares. The stock was off 3 points after a late opening on a block of 20,700 shares. The company reported a slight increase in first half earnings Thursday.

Mutual Funds

By United Press International

	Bid	Asked
Affiliated Funds	8.00	8.66
American Mutual Fund	9.30	10.16
Axe-Houghton B	8.92	9.70
Boston Fund	9.60	10.49
Broad St. Inv.	13.98	15.11
Chemical Fund	11.24	12.22
Colonial Fund	11.34	12.39
Commonwealth Inv.	9.78	10.68
Common Stock Fund	13.14	14.39
Delaware Fund	11.19	12.23
Diversified Gr. Stk. Fd.	8.53	9.35
Diversified Invest.	9.14	10.02
Dividend Shares	3.35	3.68
Dreyfus Fund	16.80	18.25
Eaton & Howard Bal.	12.53	13.54
Eaton & Howard Stock	13.65	14.75
Fidelity Capital Fund	8.53	9.27
Fidelity Fund	15.83	17.11
Financial Ind. Fund	4.28	4.69
Fundamental Inv	9.68	10.61
Hamilton Fund H-C-7	4.97	5.43
Hamilton Fund H-DA	4.84	
Incorp. Income	9.48	10.36
Incorp. Investment	6.92	7.56
Institutional Growth	10.42	11.39
Invest. Co. of America	10.37	11.33
Investors Mutual Corp.	11.32	12.23
Investors Stock Fund	x18.45	19.95
Invest. Variable Pay	6.71	7.26
Keystone Gth K-2	5.12	5.59
Keystone Inc S-2	12.88	14.05
Keystone L PR S-3	14.63	15.96
Lazard Fund	16.00	16.87
Loomis-Sayles Mutual	15.44	15.44
Mass. Investors Trust	14.57	15.92
Mass. Inv. Growth Stk.	8.06	8.81
National Invest.	15.04	16.26
National Sec. Stock	7.86	8.59
National Sec. Growth	7.71	8-43
One William St.	12.76	13.95
Puritan Fund	8.48	9.17
Putnam, George Fund	14.87	16.25
Putnam Growth	8.61	9.41
Selected Amer. Shares	9.59	10.37
State St. Inv.	39.00	41.75
Telev-Electronics	7.30	7.96
United Accum. Fund	14.39	15.73
United Income Fund	12.23	13.37
United Science Fund	6.65	7.27
Wellington Fund	14.37	15.66

Chicago Grains

CHICAGO (UPI) — Wheat futures ended firm while other grain dropped sharply Friday on the Chicago Board of Trade.

At the close, wheat was up ¼ to 1⅛; corn off ⅜ to 1⅜; oats off 1 to 1¾; rye off ¾ to 1⅜, and soybeans off 2⅜ to 3⅛.

Many traders felt yesterday's soybeans stocks report was ambiguous and chose to discount its bullish aspects, instead keeping an eye on the weather. A forecast for showers and good crop news brought active selling to soybeans and prices were down more than 3 cents a bushel.

Corn lost more than a cent on word of rains and favorable crop news.

Wheat prices steadied after commercial offerings were absorbed. Local buying and short covering firmed prices.

Liquidation and stop-loss selling followed hedging in oats and prices slid below a cent.

Rye plunged with other grains in featureless trade.

Kansas city wheat firmed but other outside markets ended lower.

The Range:

	Open	High	Low	Close	Prev
Sep	1.76¾	1.77¼	1.65	1.77⅛	1.76⅜
Dec	1.83	1.83⅜	1.82	1.82⅞	1.82¾
Mar	1.85¼	1.86	1.84½	1.85⅞	1.85⅜
May	1.79½	1.80¼	1.78⅛	1.79⅝	1.78⅞
Jul	1.54¾	1.55⅝	1.53½	1.55½	1.54½
Sep	1.56	1.57¾	1.56	1.57	1.56¼
CORN					
Sep	1.24¼	1.24⅜	1.23½	1.23⅞	1.24⅞
Dec	1.15½	1.15½	1.14¼	1.14½	1.15¾
Mar	1.18⅜	1.18⅜	1.17¼	1.17⅜	1.18½
May	1.20¾	1.20¾	1.19⅛	1.19⅜	1.20¾
OATS					
Sep	.65	.65	.63¾	.63¾	.65½
Dec	.68	.68	.66⅜	.66⅝	.68¼
Mar	.69½	.69½	.68⅜	.68¾	.69¾
May	.68½	.68⅝	.68	.68	.69¼
RYE					
Sep	1.26	1.26	1.25	1.25	1.26¼
Dec	1.28½	1.28½	1.28	1.28	1.28¾
Mar	1.31¼	1.31¼	1.30⅝	1.30¾	1.31¾
May	1.30⅛	1.30⅛	1.29¼	1.29⅜	1.31
SOYBEANS					
Aug	2.65¼	2.65¼	2.62	2.62½	2.65
Sep	2.64¼	2.64¼	2.61	2.61¼	2.64¼
Nov	2.62½	2.62½	2.59¼	2.59¾	2.62½
Jan	2.66	2.66	2.62⅝	2.63	2.65¾
Mar	2.69	2.69	2.65¼	2.65⅝	2.68¼
	[illegible]	2.70¾	2.67½	2.67⅞	2.70⅞
SOYBEAN OIL					
	[illegible]	8.85	8.79	8.85	8.85
Sep	8.88	8.91	8.86	8.88	8.92
Oct	8.94	8.94	8.90	8.92	8.96
Dec	9.02	9.06	9.01	9.02	9.05B
Jan	9.12	9.12	9.09	9.10	9.13B
Mar	9.22	9.24	9.19	9.20	9.25
May	9.32	9.33	9.30	9.29B	9.33B
SOYBEAN MEAL					
	[illegible]		68.20	68.40	68.90
Sep	68.65	68.65	68.30	68.30	68.[illegible]
[illegible]	[illegible]	[illegible]	[illegible]	67.30B	67.90B
[illegible]	[illegible]	67.35	66.85	66.95	67.40
Jan	67.40	67.40	66.95	66.95	67.50
Mar	67.75	67.75	67.00	67.10	67.25B
May	67.65	67.70	67.30	67.20B	67.75B
B-Bid.					

Most Active Stocks

NEW YORK (UPI) — The 15 most active stocks traded on the New York Stock Exchange Friday (N.Y.S.E. figures)

	Sales	Close	Chg.
Chrysler	51,800	59¼	+ ½
Royal Dutch	30,700	48⅛	+ ½
Gen Motors	27,600	69⅛	+ 1⅛
Electronic Assoc	26,500	68	+ 3
US Smelting	26,000	85½	+ 1¼
Std Pack 1.20PF	25,200	22¾	— ½
Std Oil N.J.	24,400	69⅞	+ ¾
Studebaker	22,500	6⅝	...
Ford	20,500	51⅛	+ ⅜
Eastern Airl	20,200	22½	+ 1⅜
Boeing	18,100	31¾	+ ¾
Sunray DX	16,600	35⅛	+ ½
Int Paper	16,000	28⅝	+ ⅛
Kelsey Hayes	15,800	38¼	+ ⅛
Texaco	15,700	71¼	+ ⅜

Answers To Previous Puzzle

B	L	A	S	T		A	L	E	C		A	H	E	M
A	I	T	C	H		P	E	R	U		P	O	G	O
L	E	T	H	E		I	S	A	R		P	Y	R	S
	D	U	E	N	N	A	S		E	C	O	L	E	S
			M	A	I	N		V	A	R	I	E	T	Y
H	A	V	E	N	S		M	A	L	A	N			
A	B	I	R	D		T	A	L	L	S	T	O	R	Y
L	E	D		T	A	R	N	I	S	H		D	I	A
F	R	E	S	H	L	A	I	D		P	R	I	N	K
			P	E	L	L	A		C	R	A	N	K	S
S	I	B	E	R	I	A		G	O	O	D			
W	O	O	L	E	N		L	O	N	G	I	N	G	
I	D	O	L		A	W	E	D		R	A	I	N	S
G	O	N	E		L	O	G	O		A	T	B	A	T
S	L	E	D		L	O	S	T		M	E	S	T	A

Cholera Strikes

BANGKOK, Thailand (UPI)— Authorities declared the twin cities of Bangkok and Dhonburi as cholera-affected areas Friday and urged citizens to report for inoculations against the disease. Thirteen persons have been admitted to the municipal hospital with symptoms of the disease but only one case thus far has been definitely diagnosed as cholera.

Cargo Sets Trial

LEOPOLDVILLE, The Congo (UPI)— The Congo government announced Friday that soldiers responsible for the murder of 13 Italian pilots in 1961 will be brought to trial soon. The Italians were attached to the United Nations forces. They were killed by soldiers loyal to Antoine Gizenga, leader of a breakaway faction in the troubled republic.

Daily Crossword Puzzle

ACROSS

1 Gambrinus' invention.
5 Popular poet.
9 Seckel.
13 ___ podrida.
14 Wight, for one.
15 Costumes in "Camelot."
17 Foresign.
18 Pale, yellowish green.
20 Disequilibrate a project: 3 words.
22 French Co.
23 Pielets.
24 Dangered.
26 Stood out.
28 Troy weight.
30 Tough.
31 Drivers of certain animals.
35 Patron saint of Norway.
36 Contended (with) successfully.
37 Conrad hero.
38 Constables.
40 Full: Comb. form.
41 Country ways.
42 Gentle.
43 Vegetables for the kiddies.
46 Penny black, for one.
48 Eskimo knife.
49 Adjunct of cold cuts: 2 words.
54 Choice parts: 2 words.
56 Track event.
57 Sub.
58 Nonprofessional.
59 Jam-pack.
60 Annoys.
61 School of the "middies."
62 R.L.S. character.

DOWN

1 Churl.
2 Roper.
3 November college.
4 The common people: 3 words.
5 ___ wahr? (isn't that so?): Ger.
6 Timber trees.
7 Thick slice.
8 Model of noble qualities.
9 One-sided.
10 Cockney's "present."
11 Berserk.
12 Miss O'Grady.
16 Stalk of tall grass.
19 Describing a road surface.
21 Three.
25 Gain an advantage unobserved: 3 words.
26 Store.
27 Nimbus.
28 Ann and May.
29 Sobeit.
31 Advene.
32 Serving as a model.
33 M. Coty.
34 Glided.
36 Faultfinder.
39 Saruk and Kashan.
40 School groups.
43 Ballerina's skirt.
44 Excuse: Colloq.
45 Coach.
46 Tankard.
47 Opera role.
50 Balsam.
51 Ach!
52 Academy: Abbr.
53 Greek township.
55 "Mighty ___ a Rose."

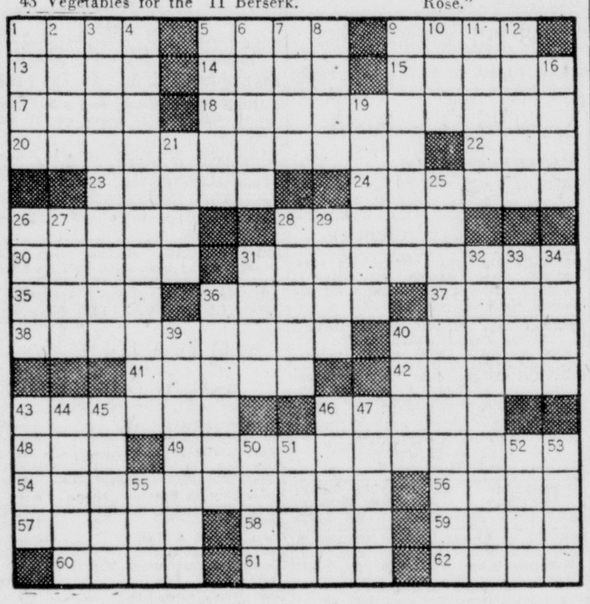

DAILY CRYPTOQUOTE — Here's how to work it:

A X Y D L B A A X R
is L O N G F E L L O W

One letter simply stands for another. In this sample A is used for the three L's, X for the two O's, etc. Single letters, apostrophies, the length and formation of the words are all hints. Each day the code letters are different.

A Cryptogram Quotation

RIER PEH OIY DZATC WYF CTDW EDYHT DZATC WYF RIT PTEHTCR PYFRED SHYOH.—PZDDTF

Yesterday's Cryptoquote: A GREAT INTERPRETER OF LIFE OUGHT NOT HIMSELF TO NEED INTERPRETATION.—MORLEY

(© 1963, King Features Syndicate, Inc.)

DEAL WITH *These* REALTORS
Whenever YOU BUY *or* SELL A HOME
CUMBERLAND BOARD of REALTORS
FOR SAFETY • FOR SATISFACTION • FOR SERVICE

CUMBERLAND
Good investment property—3 story Building, 146 N Mechanic St. One Commercial building, also 2 apartments.

FROSTBURG
83 Grant St. 4-room frame Bungalow. Hot water heat coal-fired. Bath, full basement. Plus brick garage and gas station, storeroom, 2 toilets, heating plant, hoist, showcase and counters. Price $10,000.
Double house 5 rooms each side, good investment possibility, 54 McCulloh St. $5500.
Well located Bldg. lot 50 x 150 — Spring St.
36 W. College Ave. 6 room frame house. Hot water heat, 2 full baths. Very good location.

Beall Insurance & Realty
Phone Fbg. OV 9-6661 — No toll Chg.
West Main Street — Frostburg

91 LaVale Blvd—Corner of Weires Ave. 3 bedroom 1½ story home one block from Grade school. $15,500.
1020 Weires Ave. LaVale — Lovely 4 bedroom ranch with 2½ baths, family room. $27,000.
18 Smallwood St. 3 story Brick investment property. 13½% return. $18,000.
613-11 Greene St. Brick double, 10 rooms & bath each side. Home & investment. $13,000.
418-420 Maryland Ave. — 4 rooms and bath each floor in this excellent brick duplex. $6,700.

Macy's REAL ESTATE INSURANCE
20 Greene St. PA 2-0770

LOW COST
ALL ONE FLOOR
You will enjoy the ease of this 4 room and bath frame bungalow with garage in basement. Only a few minutes from Cumberland at Green Point on the old Mt. Savage Road — just off Route 40. Coal fired furnace, small garden area. Priced at $5800.
BERT J. GRAHAM
REALTOR — INSURANCE
58 N. Centre St. — Dial PA 4-0200

513 Lowell Avenue
Two story brick containing living room, dining room, kitchen, reception hall on first floor. Three bedrooms and bath on second floor. Full basement, screened porch. Hardwood floors. Detached garage. Large level lot.
101 Decatur Street
2 story substantial brick containing 2 apartments. First floor having 2 living rooms, dining room, modern kitchen, bath and bedroom. Second floor, six rooms with bath. Hardwood floors. Hot water heat. Single garage.
Realtors — Insurance
Wiebel and Workmeister
123 Frederick St.
Phone PA 4-3380

LOUISIANA AVE. MOD BRICK HOME, 6 rooms 2 baths, drapes, some carpet, basement garage, landscaped lot.
RAWLINGS HTS. Lrg BRICK RANCH home on near 1½ acre lot, 3 bedrooms 2 baths, kitchen, dining, familyroom livingroom w/fireplace, 2 car garage.
ROSE HILL AVE — 2 story 2 bath home rented as 2 apts.
BOWLING GREEN — 2 story 6 room home nice lot.
HILL ST. 2 story 9 room 2 bath home rented as 2 apts. Only $6500.
MOTEL — GARRETT CO. 16 units, Brick construction, paved entrance & parking area, only 1½ years old.
Carl F. Schmutz Assoc.
16 S. Liberty St.
PA 4 0880, evenings PA 2 7595 or PA 4 3742

FROSTBURG, MD.
GRAHAMTOWN—Mod Frame Ranch home, living, dining, kitchen, 3 bedrooms, some carpet & drapes.
RURAL — W. of city on paved road, Asbestos Shingle 6 room home, new bath & well, newly painted, hot air heat, storm doors & windows, garage, 2 acre lot.
W. MAIN ST. CONCRETE BLOCK 6 room home 1½ baths, finished basement, hot water heat.
W. MAIN ST. Double Frame 4 rooms, heat & bath each side.
E. MAIN ST. TRIPLE UNIT, 4 rooms, heat & bath each unit.
FINZEL RD. 52 acre Farm 8 room home new bath. 2 car garage, other buildings & equipment.
TO INSPECT CALL MRS. NATOLLY OV 9 5489
Carl F. Schmutz Assoc.

LAVALE HOMES
931 National Highway, LaVale—Brick dwelling containing 6 rooms and bath, modern kitchen with birch built-in cabinets and double-well sink, full basement, gas furnace, large closets and lot: 35' x 150'.
Price: $11,500
729 Valley View Drive — 3-bedroom brick, gas heat.
Price: $21,500
807 Valley View Drive — 3-bedroom brick, gas heat.
Price: $19,750
Corner Ren Roy Drive & 3rd Street—6-room brick, 1½ baths, gas heat.
Price: $17,500
Goodfellow Agency
Real Estate and Insurance 724-2893
131 N. Centre Street

LOSS-GAIN
Store Room and Apartment Brick. 701 Maryland Ave. Owner's loss on improvements, your gain. Just move in and open the doors. All work has been done. Live in 5 room apartment and operate business in ideal corner location. Call Wally Wilson Agency for a "look in". PA 4-5483.
Wally Wilson Agency
Real Estate — 103 S. George St.
Insurance — PA 4-5483

WHITE OAKS — EXCEPTIONAL
Practically new three bedroom rancher. Large carport-patio area — private corner lot well landscaped and studded with large oak shade trees. This is a well kept home with appeal to the most discriminative buyer. The best house available in this area. $17,950.00.
"see PERRIN about it"
REAL ESTATE — INSURANCE
70 Pershing St. — PA 4-2960

FROSTBURG, MD.
Located 213 Mt. Pleasant St. New frame bungalow. Livingroom, three bedrooms and bath, kitchen-dinette. Plenty closet space, including laundry room, hot air gas fired furnace. Carport with two large storage spaces. Immediate possession. Inspection by appointment.
LOCUST GROVE
Modern 5 rooms and bath concrete block dwelling. 2 bedrooms, livingroom, kitchen and dinette, gas fired, hot air furnace, garage. Immediate possession. Price upon application.
James W. Beacham
Realtor — Insurance
744 National Hwy. — Phone 729-2090

JOHNSON HEIGHTS
1021 Kent Avenue. 1½ story Brick. Large Living Room with Fireplace. Dining Room, Kitchen. Three Bedrooms or Two Bedrooms and Family Room. Two Full Baths. Full Basement. Garage in Basement. Hot Air Heat, Gas Fired. Call for Appointment Today.
HOLZSHU-BLAUL-WELCH
Insurance—Realtor—Bonding
21 S. Centre St. — PA 2-6555

401 Cumberland Street
Two story 8 room brick-dwelling — large level yard — auto heat — close to Parochial school. Ideal for family. $15,000.00
319 DORN AVENUE
Two bedroom bungalow just 2 years old — H.W. heat — fenced yard — convenient location — built-in kitchen all modern. Reduced to $13,750.00.
"see PERRIN about it"
REAL ESTATE — INSURANCE
70 Pershing St. — PA 4-2960

111 MASSACHUSETTS AVE.—2 bedroom frame and aluminum siding. Lot 75 x 100. Price $8500.
6 VIRGINIA AVE.—10 room brick suitable for large family or two apartments. $10,200.
217 CENTRAL AVE—3 bedroom brick and store room. Immediate occupancy. $9500.
CREEK ROAD—3 bedroom bungalow. frame and asbestos shingles. Reduced to $8500.
Glenn Watson & Son
213 Virginia Avenue — PA 2-4040
After 5 p m PA 4-2631 or PA 2-0278

640 FAYETTE ST.
Conveniently located on Bus Line and close to schools. Two bedroom bungalow with ceramic tile bath. Ideal for young married or retired couple. Eligible for FHA Financing with Low Down Payment. Inspection by Appointment.
VALLEY ROAD
Lovely Three Bedroom Home on a large lot. Modern Kitchen. Rec. Room with Fireplace in basement. Immediate Occupancy and priced at $14,500. Veteran could finance with very small down payment. Have a look at this one.
Kendall Ins. & Realty Co.
62 Pershing St
Dial PA 4-3838 — Evening PA 4-2405

FOR SALE
5 N. Frederick Street, Furnace Acres, W. Va. Three-bedroom brick and frame, oil furnace, detached garage, full basement.
Price: $15,000
Route 220, South of Cumberland — 224' x 110'.
Price: $2,100
LaVale, Maryland. 6.48 acres.
Price: $2,500
Goodfellow Agency
Real Estate and Insurance 724-2893
131 N. Centre Street

LAVALE
6 NORTH WOODLAWN
Three-Bedroom Cape Cod style dwelling on corner Lot 50 x 150. Immediate possession. Call for inspection.
Price: $14,000
"BUY WITH CONFIDENCE FROM"
REINHART AGENCY
103 S Centre Street — PA 2-2112

Times-News Want Ads Often Bring Immediate Results!

2-Automotive

JACK'S
62 CADILLAC CPE de VILLE
Beautiful yellow. Full power.
Now Only $3995
1116 VA. AVE. PA 2-0253

1961 CORVAIR, standard transmission, radio, heater, windshield washers. Prefer little older car with automatic transmission. PA 4-2299.

TYLER AUTO SALES
305 So. CENTRE STREET
Phone 724-2222 or 724-2223

JACK'S
61 CHEV. IMP. CONVERTIBLE
V-8, AT. Red, White Top.
Now Only $1995
1116 VA. AVE. PA 2-0253

ANTIQUE—1928 Durant Sedan with extra parts. 10,000 actual miles. Call OV 9-8792 before 2 p. m.

1962 CHEVROLET 409 engine, 380 horsepower with B & M hydro transmission complete. Call PA 9-0494 in the mornings.

1955 DODGE 2-Door Hardtop. Straight Shift. Radio, Heater. Good condition $250. Dial PA 4-3162.

JACK'S
61 CHEV. BEL 4-DR. H'TOP
6-Cyl., S/Shift, Tan.
Now Only $1695
1116 VA. AVE. PA 2-0253

STATION WAGONS
61 Chevrolet Parkwood V-8, 4 dr. AT, PS
58 Mercury Commuter 4-dr. AT
58 Dodge Sierra 4-dr. AT, PS
55 Ford V-8, 4 dr. AT, 3 seats
54 Ford V-8, 4-dr. AT, 3 seats
Lloyd N. Fox, pres. & mgr.
Home of Quality!
USED CAR SUPERMARKET
630 GREENE ST. PA 4-4730

NELSON AUTO SALES
60 & 56 Volkswagens 60 Saab
59 Chev. Impala Spt. Cpe., RH, S/S.
59 Ford Fairlane 4-Dr., RH, AT.
58 Chev. & 55 Ford ½-T Pkups
55 Chev. 3/4-T. 4-Spd. Pkup.
Potomac St. Ridgeley RE 8-9290

JACK'S
61 CORVAIR MONZA 2-DR.
4-Speed. Black Beauty.
Now Only $1595
1116 VA. AVE. PA 2-0253

HAROLD'S
60 Ford ½ Ton Pickup
58 Chev. ½ Ton Panel
57 Chev. ¾ T. Pickup 4-Speed
56 Ford ½ Ton Pickup
56 GMC 1½ Ton Van
56 Ford ¾ Ton Utility
56 Ford ¾ Ton Cab & Chassis
55 Ford Sedan Delivery
55 Chev. Sedan Delivery
55 Chev. ½ Ton Cab & Chassis
54 Ford ¾ Ton Utility
54 Chev. ½ & ¾ Ton Pickups
54 Dodge ½ Ton Panel
54 Ford 1½ Ton Dump
54 Chev. 1½ Ton Dump
53 GMC 1½ Ton Stake
53 Chev. 1-Ton Stake
53 Chev. 1½ Ton Van
53 Ford ¾ Ton Utility
52 Ford ¾ Ton Pickup
52 Ford ¾ Ton Utility
50 Chev. ½ Ton Pickup
49 Dodge 1½ Ton Flat Bed
49 Dodge ½ Ton Pickup
47 International Milk Vans (3)
47 Dodge 48 Passenger Bus
2—Dual Wheel Trailers
Dingle Hill, Rt. 220 PA 2-3680

JACK'S
60 FORD GALAXIE 4-DR.
V-8. Automatic. Sharp.
Now Only $1395
1116 VA. AVE. PA 2-0253

56 Ford Conv. Nice
55 Ford V-8, ½ ton
SMOAK AUTO SALES
1239 Nat'l. Hwy., LaVale 729-1787

MASSEY-FERGUSON TRACTORS
FARM MACHINERY
Kight's Garage Balto. Pike PA 4-4170

57 MERC. 9-Pass. Wag Excellent! 1-Owner. PA Inspected
BABB MOTORS, LOCUST GROVE

GULICK'S
1961 CHEVY CORVAIR CL. CPE.
Pretty powder blue. R.H. P. glide. Very clean, in and out. New tires.
PA 2-3650 Now Only $1250.00

L H !
O E !
O R !
K E !

1958 FORD
4-Door Country Sedan Station Wagon, V-8, Cruise-o-matic 3 Speed Transmission, Radio & Heater.
$779.19

1961 TRAILER
A Complete Camping Outfit with Kroehler Hide-A-Bed, Self-Storing Water System, Formica Sink, Cabinets, etc.

1963 DODGE
A Convertible with 3 Speed Torque-Flite Transmission, Power Steering, Radio and Heater, Other Extras. CARRIES DEMONSTRATOR DISCOUNT!

1963 DART
A 2-Door 6 Cylinder with Standard Transmission and Undercoating.
$2148.25

Written Warranty
NOTHING DOWN
On The Spot Financing
Gurley's Inc.
Dependable Dodges!
USED CAR LOT
Open Weekday Eves 'til 9
12 Greene St. PA 2-0202

2-Automotive

ATTENTION
The all new Studebaker Champ ½ Ton pickup with 8 foot bed and small V8 engine is now on display at showroom.
Open Evenings 7 to 9
COLLINS STUDEBAKER
75 Henderson Ave. PA 4-1542

JACK'S
59 FORD F/L 2-DR. H'TOP
V-8, AT. RH. White.
Now Only $1195
1116 VA. AVE. PA 2-0253

62 CHEV. Super Sport 2-Dr. Hardtop. 4-speed—big engine. 60 Ford Fairlane "500." PA 4-4945.

1955 Chevrolet 4-Door V-8, Automatic. Good condition. Call OV 9-8077 5-7 P. M.

SPECIAL SALE
54 CHEVROLET BELAIR
2dr. At runs perfect $149,
VOLKSWAGON
Black R&H Excellent $759.
57 PLYMOUTH
4dr. AT R&H Nice $459.
60 HAWK
1 Owner Perfect low mileage $1459.
63 Demo. DAYTONA
HT Avanti engine 4 speed floor shift Big savings on this car.
Open Evenings 7 to 9
COLLINS STUDEBAKER
75 Henderson Ave. PA 4-1542

JACK'S
58 BUICK SPECIAL 4-DR.
AT. Air Conditioned.
Now Only $695
1116 VA. AVE. PA 2-0253

50 DESOTO 4-dr. sdn., good 2nd car
56 English Ford 4-dr. sdn., R&H, SS.
KNOX ST. MOTORS PA 2-1488

1962 CORVETTE, fuel injection, 4-speed, positraction, competition brakes, red, black interior. Excellent condition. McINTYRE CHEVROLET.

1952 GMC ¾ TON PICKUP
PHONE
PA 4-1426

59 Plym. 4-dr. 6 s/s $695
57 Chev. 4-dr. H'top. Sharp!
PHONE HO 3-4942

1956 CHEVROLET station wagon. Automatic transmission, power steering, radio, heater. Reasonable—722-0317.

JACK'S
61 CHEV. IMP. 2-DR. H'TOP
V-8. S/S. Black. Red Interior.
Now Only $2095
1116 VA. AVE. PA 2-0253

TRIANGLE MOTORS
E
L L
A A
S S

NEW 63 CADILLAC
CPE. deVILLE DEMO.
Frost Red, Air Conditioned. Radio, Heater. Electric Windows. 6-Way Seat, Autronic Eye. Seat Belts, Tilt-wheel. AM-FM Radio System.
Save over $1,000
62 CHEV. CORVAIR "700"
All Red. Straight Stick. RH., Skirts. Low mileage.
Now $1,840
59 FORD GALAXIE 2-DR.
Radio, Heater. All Black. A Beauty.
Now $1,275
59 PLYM. SPORTS FURY HT.
A dream car with RH., Automatic Power Steering. Turn out Seats. Red & White.
Now $1,285
59 CHEV. IMPALA 4-DR.
6 cylinder. Straight Stick. R. & H. A real Puff!
Now $1,195
59 DESOTO 4-DR. SEDAN
A 1-owner Lady's car. Black. R.H., Automatic Transmission. Power Steering, Power Brakes.
Now $1,075
59 MERCURY MONTEREY 2-DR.
Rust. Automatic. All white. A nice car.
Now $895
56 CADILLAC COUPE
2-Tone Blue. Loaded. Real nice!
Now $595
56 PLYM. 4-DR. V-8 SAVOY
R. H. Automatic. A good car.
$395
55 PLYMOUTH 4-DR. SEDAN
R. H., 6 cylinder. Automatic. New Paint. Real Good.
$395
54 FORD 2-DR. SEDAN
R. H. New Paint. Straight Stick.
Now $295
48 JEEP PICKUP
4-Wheel Drive. New Tires and Paint.
Now $595
322 S. Centre St. 724-6464
LaVale Plaza 729-2465
Mt. Storm, W. Va. 693-4271

58 OLDSMOBILE 88 Coupe ... $690
60 PONTIAC Starchief 4-Door ... $1695
61 FALCON Rancher Pickup ... $1395
THOMAS CHEVROLET CO.
Bedford, Pa. 9-9 623-8131

JACK'S
61 CHEV. IMP. CONVERTIBLE
6-Cyl. S/Shift. White.
Now Only $1995
1116 VA. AVE. PA 2-0253

GMC TRUCKS
Case Tractors and Machinery
New Holland Farm Machinery
Wisconson Engine
We Stock a Complete Line of Parts For Everything We Sell
Collins G.M.C. Truck Co.
Rt. 40 East Phone PA 2-3922

JACK'S
61 CHEV. BEL AIR 2-DR.
V-8, AT. R & H. White.
Now Only $1595
1116 VA. AVE. PA 2-0253

2-Automotive

JACK'S
61 CORVAIR 4-DR. "700"
S/Shift. RH. Sharp!
Now Only $1295
1116 VA. AVE. PA 2-0253

57 PLYMOUTH V-8 4-Door. All Power ... SPECIAL $395
CHARLIE'S GARAGE
536 N. MECHANIC ST.

DISMANTLING LATE MODEL CARS
CRITES AUTO PARTS
OLDTOWN, MD. PHONE 395-5210

57 FORD Conv. V-8, RH, AT, PS. Lt. Blue, white top. Clean!
HARE MOTOR SALES
Orchard & Wms. 9 to 9, PA 2-4664

JACK'S
61 CORVAIR 4-DR. WAGON
4-Speed. Blue.
Now Only $1595
1116 VA. AVE. PA 2-0253

ATTENTION!!
Hood Thumpers, Tire Kickers visit our USED CAR LOT, across from the ice plant. Have a Ball. Give us a call at
Lonaconing Motors
463-3501

1957 BUICK 2 door excellent condition and appearance $450. 1955 Chevrolet 2 door. Motor, transmission and tires good $65. PA 4-1984.

1961 TRIUMPH motorcycle T-110 less than 2000 miles. Very Clean. Apply Maryland Motel, Bedford Road.

Valiant, 1961, V-200, 4-dr., radio, heater, push button. Good condition. Must sell. Sacrifice $1095. PA 4-1704.

JACK'S
57 THUNDERBIRD
Seeing is Believing!
Now Only $1795
1116 VA. AVE. PA 2-0253

'62 MERCURY Monterey 2 door Hardtop Power steering Automatic Like new 14,000 miles $2295.00 PA 2-3060 after 6 p.m. PA 9-1278.

1957 FORD Fairlane 500 2 door hardtop Original black Radio, heater perfect condition 545 North Centre Street.

JACK'S
61 TEMPEST 4-DR. SEDAN
Beautiful Blue. S/Shift.
Now Only $1595
1116 VA. AVE. PA 2-0253

3-Accessories, Tires, Parts

WESTERN AUTO DEALER
LaVale Shopping Center PA 4-7102
SAVINGS!
New 750-14 Black Tubeless ... 12.95
New 670-15 Black Tubed ... 9.95
New Tubes All Sizes ... 2.00
Batteries From ... 9.95
ANDY'S
TIRE AND BATTERY SERVICE
6 Williams St. 103 Henderson Ave.
Phone PA 2-3190 Day or Night

4-Auto Glass

GLASS INSTALLED
(WHILE YOU WAIT)
BEERMAN AUTO PARTS
519-521 N. Mechanic PA 4-0250

5-Auto Repairs, Service

SPECIAL SEALS installed 26.47 Strides Transmission Service. 701 Baltimore Ave. PA 4-2306

HARTMAN'S Auto Electric. Generators, starters, tune-ups. Work guaranteed. Rear 88 Knobley St. Ridgeley, W. Va.

BRAKES RELINED ... $16.95
Most American cars with Stand. Brakes
PRATT'S SUNOCO 642 Greene PA 4-9725

7-Business Opportunities

Service station and garage for sale
1308 River Ave.
Dial PA 4-2524

MODERN Jewelry Store for sale. Going to retire from retail jewelry business. Complete stock, fixtures, tools, materials and supplies. A complete and modern watch and jewelry repair department included. Good business at a good price. Write Box 453-A c/o Times-News.

7A-Carpet Cleaning

Carpets & Furniture Cleaned
All work done in your home. All dry, ready for use same day. Dial 729-2010.
ABBOTT'S DURACLEAN SERVICE
Mothproofing - Fireproofing

8-Coal For Sale

BIG VEIN COAL, $5 PER TON
OPEN DAILY AT KLONDIKE
KOONTZ COAL CO.

9-Electrical Work, Fixtures

ELECTRIC WORK
Motor Repairing. Wiring and Fixtures
QUEEN CITY ELECTRIC CO.
Westinghouse Apparatus Agent
158-160 Frederick St. Phone PA 2-1133

ELECTRIC WORK
FREE ESTIMATES ON WIRING
Serling Electric Co., Inc.
116 N. CENTRE ST. PA 2-4800

10-Financing, Money to Loan

Finance Plumbing & Heating
— McKAIG'S —

LOANS in a HURRY!
ON ARTICLES OF VALUE
Also Unredeemed Values
CUMBERLAND LOAN CO.
42 North Mechanic Street

1st & 2nd MORTGAGE LOANS. Any amount. Any purpose. Phone 202-783-8150. Agents invited to represent us. EQUITY INVESTMENT CORPORATION 815—15th Street, N.W., Wash., D.C.

LOANS
ON YOUR SIGNATURE ONLY
UP TO $1,500
FAMILY FINANCE CORPORATION
40 North Mechanic Street
Phone PA 4-3600

WE LOAN MONEY
Southern Jewelers 39 N. Mechanic St.

11-For Rent

FOR LEASE. LAVALE, ROUTE 40 WAREHOUSE, SHOP STORAGE UNITS PENNSY PA 2-7443

OFFICE space for rent in Burton's LaVale Shopping Center. 750 sq. feet—new—modern—will finish for occupant. Phone Tom Burton PA 4-3853 or PA 2-5466.

Camp on Town Creek
EX 5-5379

12-Apartments

4 ROOMS Unfurnished, 3 Rooms Furnished Heat, Water, Hot Water. Modern. $75.00 monthly. Call PA 4-7088.

3 AND 4 ROOM apartments, furnished or unfurnished. All utilities included. Centrally located. 722-5436.

13-Furnished Apartments

SMITH Apts. — 725 Kelly Blvd. Clean and comfortable. laundry facilities. Rent reasonable. PA 2-8100 PA 4-2498

2 OR 3 ROOM APARTMENTS
ALL PRIVATE $12.50 $15.00
PA 2-1570

13-Furnished Apartments

3-ROOMS, Private entrance. All utilities furnished. One adult. Apply: 7 Virginia Ave. PA 2-3885.

PRACTICALLY new mobile home. 2 bedrooms, furnished. Cable TV. Centrally located. RE 8-9180 after 9 a. m.

3 ROOMS, Nicely Furnished. Private Bath. 109 S. Smallwood St. Dial PA 2-4430.

3-ROOMS MODERN
Adults. 355 Bedford St.
CLEAN, lovely, bedroom, kitchen, sunroom, bath. Parking. Private $50 monthly. 12 West 2nd Street. PA 4-4762.

14-Unfurnished Apartments

2 BEDROOMS, private bath. First floor. Private entrance. Decatur Manor Apartments. PA 4-7110 or PA 4-6152.

SOUTH END—One 6 room, private bath, entrance and porch, sun parlor, garage, basement and laundry. Heat. PA 2-7437.

MODERN 4 ROOMS, heat, hot water furnished $75 month. 11 Frederick St. Perrin & Perrin. PA 4-2960.

5 Rooms, bath, porch, second floor, Browning St.
Dial RE 8-9574.

535 GREENE—Large Apartment, 5 rooms, porch, storage space, laundry facilities. Heat, hot water furnished. Apply: 20 N. Smallwood.

(1) 3-ROOM, (1) 6-room apartment. Hot and cold water supplied. 890 Sperry Terrace. Rent reasonable. Phone PA 2-7195.

ONE 4 ROOM and one 5 room apartment, third floor. Modern with built-in kitchens. Zone heat control. Central location at 228 Baltimore Ave. Apply 228 Baltimore Ave.

100 COLUMBIA St. 4 rooms, bath. Private. 1st floor $75.00 per month. Call C. Glenn Watson. PA 2-4040.

223 BALTIMORE STREET
5 rooms, bath, heat, parking
PA 2-2049 or PA 2-6555

ROBESON'S Apartments. Glenn Street. 3 rooms, bath. All utilities. Adults only $60.00. 722-0350 or 729-1130.

MODERN 7 ROOMS, 2 BATHS. All utilities furnished $125 monthly Phone PA 4-1913

316 HARRISON Street. 3 room apartments. All utilities furnished. One private bath. 1 semi-private.

WEST SIDE
PA 4-3064 PA 4-6980

WILSON Apartments: 3 rooms and bath, the very best. Apply after 3 p. m. 105 Washington St.

FIRST FLOOR, 5-rooms, private. Conveniences of house. Heated basement. Adults preferred. 24 Ridgeway Terrace.

COMPLETELY renovated 2 bedroom apartment on West Side $85.00. Write Box 455A c/o Times-News.

5 ROOMS, private bath, heat and gas furnished. Second floor, 206 Bedford Street. PA 4-5424.

3 ROOMS, private bath, private entrance, 231 National Hwy., LaVale. Call PA 2-8185 after 3 P.M.

15-Furnished Rooms

LARGE DESIRABLE BEDROOM
217 COLUMBIA STREET

NICE large sleeping room on first floor, next to bath. 100 Independence Street. PA 2-8315.

Sleeping Room
211 Central Ave. 722-3448

18—Houses For Rent

6-ROOMS, bath. Large lawn. Newly repainted interior. Hot air stoker heat. Ave. "E", Potomac Park. $100 per month. Damage deposit required. PA 4-6464.

6 ROOMS, BATH
477 Baltimore Avenue. $65.00 monthly.
Phone PA 4-1913

MODERN country home — 4 bedroom, garage and garden included. 6 miles north of Hyndman. $75.00 monthly. R. R. Wills VI 2-3301.

5 ROOM, air conditioned one story house. All new interior. Near school. Off street parking—located on West Side $85.00. Write Box 454 A c/o Times-News.

WEST SIDE — 6 ROOMS
$125 MONTHLY
PHONE PA 2-4194

5 ROOMS with oil heat. 5 miles south of Short Gap on Knobly Road. RE 8-9491.

4 Room House, hot air furnace Patterson's Creek Road on to Turner's Run Road.

6 Rooms, bath, garage.
Phone PA 2-7642

19-Wanted to Rent

AREA business executive desires 2 or 3 bedroom house with yard. Close to downtown area preferred but not necessary. Write box 449 A c/o Times-News.

6 room house. Must have yard. Prefer outside city limits. 729-3583.

WANTED — Professional office suite National Highway, LaVale, west of Cash Valley Road Phone PA 4-1611.

20-For Sale Miscellaneous

FLOWER plants 15c dozen — asters, petunias, zennias, marigolds, pansies. Vegetable plants. Rich potting soil 25c bushel. Garden supplies. Tharp's Seed Store, PA 2-6147.

HOMELITE CHAIN SAWS, Generators, Pumps, Riding Mowers, Tractors, Brush Cutters. Sales & Rental. ELLERSLIE EQUIPMENT PA 4-1309
Use Your 1st-2nd Nat'l Charge Account

SUNSET LANDSCAPING SERVICE
Landscaping and backhoe rental
PA 2-7664

MARTIN SENOUR PVA LATEX WALL PAINT 2 Gal. $6.89
PAINT INFORMATION CENTER
Martin-Senour Distributor
28 So. George St. 722-7890

THOMAS Organs begin $554; Conover-Cable Pianos $495. Immediate service guaranteed. Keyser Music Center, 788-1449.

Herculon Carpet by Hercules
Burkey's Floor Coverings
BEDFORD ROAD 722-4975

TROPICAL FISH, Hamsters, Parakeets, Small mixed-breed puppies. Laura's Pets, 48 Blocker St., Ridgeley RE 8-9119.

SCREENS MADE TO ORDER
Drapery Slip Cover & Dress Fabrics
2 blks. opposite LaVale Mth. Church
GEO. BRAGG, LAVALE, MD., PA 4-4611

Pioneer Chain Saws
JIM DAVIS SALES & SERVICE
PHONE 722-5055

SPECIAL
All This Week
KELVINATOR Wringer Washer reg. $169.95 (Free Clothes Basket on Wheels) ... $150
NEW 54" Deluxe Sink ½ PRICE!
NEW 30" Gas Range, Regular price $229.95 ... w/t $175
USED Gas Refrigerator ... $ 25
Disposable bags, hose & belts for vacuum cleaners.
Parts for Kelvinator Appliances
WEBER'S HARDWARE
LaVale Plaza Shopping Center
Phone 729-2780

ELECTROLUX
AIRWAY & HOOVER
PARTS & SERVICE ALL MAKES PA 4-4610

AUTO Insurance to cover State Law $36. Also Workmen's Compensation, Fire. GLENN WATSON. PA 2-4040.

20-For Sale Miscellaneous

QUAKER STATE OIL
Authorized Wholesale Distributor
Automotive Supply Inc. PA 2-0666

McCulloh Chain Saws
COSGROVE'S PHONE PA 2-3040

TOP SOIL, SHALE, FILL
Excavating, Grading
RE 8-8692

SHALE FOR DRIVEWAYS & ROADS
ALSO TOP SOIL & FILL DIRT
PHONE RE 8-9590

NEVER UNDERSOLD
Meet All Local Advertised Prices
STRAND CUT RATE LIQUOR STORE
Most Convenient Place to Shop
N. CENTRE ST. at BALTIMORE ST.

RABBITS: NZW & California, full blood breeding stock. J. F. Hupp, 153 N. Mechanic Street. 722-0050.

SAVE BUY FROM MANUFACTURER 50%
Cum'd. Mattress Fact'y, 513 Necessity St.

CHILDREN'S HAIRCUTS. FLATTOPS
4 Barbers to serve you.
Mike's Barber Shop. 16½ N Liberty St.

WAREHOUSE SAVINGS!
"All New Merchandise"
3 PIECE BEDROOM SUITE
Double Dresser, Mirror, Bookcase Bed and Chest, Grey Finish 110.

2 PIECE LIVINGROOM SUITE
Sofa & Chair or Sofa Bed & Chair. Foam Cushions with nylon covers 99.95

GAS HOT WATER TANKS
Glass Lined — 10 Yr. Warranty
30 Gal. 40 Gal.
49.95 59.95

5 PIECE CHROME BREAKFAST SET 38.
L. Bernstein Warehouse
152 UNION STREET

DACHSHUNDS, AKC. 8-week old wire-haired pups. Smooth red male, 14 months. They're long enough for the whole family to pet. 729-3114.

LOWEST area PRICES on IMPORTED Cut Crystal Chandeliers
THE ANTIQUE SHOP, 439 N. Centre

SERVICE MEN — Auto liability insurance now available at standard cost. Base certificate issued in our office. Call O'Donnell Agency, PA 4-2630.

PUPPIES CHIHUAHUA
LITTLE BEAUTIES
PHONE PA 2-6147

TOPSOIL SHALE! FILL DIRT! BACKHOE WORK!
ALSO LOTS FOR SALE. RE 8-8796

SPECIAL — Sewing Machine adjusted in the home, $2.50. Electrify. Buy, sell. Wakefield Sales. PA 2-8430. PA 2-7322

FABRIC SPECIAL
48" MATERIAL Reduced to $1 yd.
WARHAFT'S, 43 BALTIMORE ST.

Everything in Gardening Needs
SMITH GARDENS
1120 Shades Lanes PA 4-1458
1220 Nat'l Hwy. 729-0606

GOOD RICH TOPSOIL
Dial PA 2-4789

9x12 LINOLEUM RUGS $4.95
ALLEGANY FURNITURE
12 LAING AVE.

WURLITZER ORGAN
Walnut Finish
Was $1575
NOW $900
SEIFERT'S
75 N. Centre St. PA 4-2760

FOR HIRE: Bulldozers, payloaders, trucks. Also fill dirt, shale, top soil. OV 9-9143.

MUSTANG & SIDEKICK TRAIL MACHINES
MUSTANG MOTORS, RAWLINGS, MD.

Discount Surplus Store
442 N. Centre St. PA 4-4844
Open 9:30-12, 1-5, 6-9 except Sun.
Over 700 Items to Choose From

SAVE 20% ON
Bottled Gas
BENNETT'S PA 2-7900

23 Good Used Farm Tractors
Special Prices starting at $195.
H. G. Bender, ME 4-3271-Meyersdale, Pa.

LIVE BAIT
KING'S Tackle Shop
420 Va. Ave.
PA 4-2070

USED Track Group Assemblies for D-8, D-7, RD-7, HD-5, TD-9. Also new track-link assemblies available for most make crawlers.
THE RAY BROOKS CO.
Somerset 6550

1948 MACK
Single axle tractor
PA 2-1990.

USED WRINGER WASHERS AND GAS RANGES. $15 TO $25.
DIAL 729-3074.

REINHART'S
People's Furniture Store
17 BALTIMORE STREET
Recognized Leading House Furnisher in Western Maryland
Pianos, Innerspring Mattress Specials, etc.

9 x 12 LINOLEUM RUGS
LARGE ASSORTMENT $4.85
KLINE'S 700 N. MECHANIC PA 4-3740

PAGE GARDEN TRACTORS
TRIPLE LAKES AUTO MART
Rt. 220 past Cresaptown. 729-2651

1 DINETTE SET. 4 chairs, like new $30.00, 2 piece blue living room suite $60. 38" Westinghouse electric range $35. PA 4-6464.

PUPPIES Toy Poodles Also Miniature
Mrs. Meek, Vale Summit OV 9-6431

NEW and Used Travel Trailers and Campers. Don't miss the July sales bonanza. Penn State Airstream Sales Inc. Rt. 322 Boalsburg, Pa. Tele: HO6-6601.

IT'S Inexpensive to clean rugs and upholstery with Blue Lustre. Rent electric shampooer $1. Available at: Weber's Hardware, LaVale Plaza and South Cumberland Planing Mill.

SIL-O-DRI waterproofs, stops rust; for metal masonry wood Guaranteed 10-yrs. Bob's General Store. Bedford Rd.

TENNESSEE WALKING GELDING
6 YEARS OLD. WELL TRAINED
PHONE LONACONING HO 3-2871

Dutch Boy
Interior Latex Reg. $6.65 ... $4.95
House Paint Reg. $7.69 ... $5.95
PAINT SALE!
Rubber base Enamels, House paint, porch & floor. Reg. $5.98 gal 3.98
Floor Sanders For Rent
FLOOR TILE
Lowest Prices In Town
Q. M. RICE MERCHANDISE MART
Open Daily 8 am-12 Mid 19 Laing Ave.

ENGINE TUNE-UP 6-CYL. ... $3.95 Plus Parts
Joyce's LaVale Sunoco 729-9890

20-For Sale Miscellaneous

Launder 24 Hrs. Daily! Parking!
McDades Launder & Dry Clean Center
Front St. at Henderson Ave.

Rebuilt Maytag
Guaranteed
CUMBERLAND MAYTAG
31 N. Mechanic St. PA 2-2790

IT PAYS to know your State Farm Agt. For low rates on auto ins. Dan T. Blackburn 729-3278.

Fabulous Carpet Bargain
One Roll Red Tweed 9' Wide
Wool And Nylon
$3.95 SQ. YARD
OR 9' X 12' $36.00
You never saw such carpet bargains.
MILLENSON'S
317 VIRGINIA AVE.

Floor Sander for Rent
Valley Lumber Co.
Bedford Rd. — PA 2-7760

HOOVER-ELECTROLUX
Service & Parts All Makes
DUPLEX SALES & SERVICE
722-5070

Large VM
Stereo Console
½ Price
PA 4-6118

Goodyear Service Store
129 S. Mechanic St. PA 4-0550

2 PIECE Brown Living room suite. Blond end tables. 9' x 12' brown carpet. Call 729-1780.

MAGIC Chef Apartment Size Gas Range. Apartment Size Washer with Wringer. Both practically new. PA 2-0361.

FRIGIDAIRE Refrigerator. 7 cu. ft. $35. Call PA 2-2523 after 5:30 for appointment.

REFRIGERATOR, electric range, gas range, dining room suite, bedroom suite, other household items. PA 2-6770.
BENNETT TRANSFER & STORAGE
WANTED TO BUY: USED PIANOS!

QUALITY
plus
SAVINGS

Air Compressors	15.00 up
Air Mattresses, Many sizes	.98 up
Ammo, Military & Civilian	.10 up
Auto Top Carriers	6.98 up
Bags, Barracks, Laundry, Sea	.49 up
Bells, Ship in Brass & Alum.	3.98 up
Belts, Webb and Leather	.15 up
Blankets	1.98 up
Boats, 2 and 4 Man	28.50 up
Can Openers, G.I.	.10 up
Clothesline, Aluminum Wire	1.98
Chain Hoists, ½-2 ton	37.50 up
Cook Wear, Cast Iron	.39 up
Coveralls, New and Used	1.79 up
Cook Sets and Canteens	.25 up
Compasses, Wrist, Auto, Boat	.59 up
Dishes and Glass Ware	.10 up
Electric Motors	3.25 up
Foot Lockers & Trunks	3.95 up
Hammocks, Nylon & Canvas	5.65 up
Helmets and Liners	1.69 up
Hydraulic Jacks, 3-20 Ton	7.95 up
Knapsacks—All types	.49 up
Knives—Hunting and Pocket	.79 up
Lawn Mower & Go-Kart Wheels	.49 up
Leggings	.79 up
Mine Detectors	35.00
Machettes and Bayonets	1.49 up
Periscopes	1.29 up
Parts Bins, Metal & Wood	10.00 up
Polyfoam, Lg. & Sm. Sizes	.30 up
Pouches	.10 up
Pully Wheels, All Kinds	.59 up
Parachutes, 8 & 27'	8.00
Respirators, Dust & Paint	.79 up
Rope, Manila, Nylon, Sisal	.05 ft
Rugs, Olson, 9 x 12	36.00 up
Shoes, Dress & Work	4.95 up
Shovels, Folding Trench	1.75
Sleeping Bags	7.98 up
Steel Shelving, 12"—18"	2.50 up
Tents, Pup to 16' x 16'	
Tools, All Kinds—All Prices	
Tool Boxes	.35 up
Water Coolers, 1-3 gal.	1.59 up
Wheelbarrows, 4 Kinds	9.95 up
Window Purifier Fans	27.50
Wire, Barbed, American—Roll	7.50

Complete Line of Paint From As Low As Only ... $1.25 ... Per Gallon
Tons and Tons of Bolts—Nuts—Screws.

Closing Out All Fishing Accessories, Sporting Goods, Lawn Furniture—All Drastically Reduced!
BAUGHMAN'S SURPLUS CENTER
1210 National Hwy. LaVale

PLASTIC WALL TILE
8½"x8½" Extra Heavy Weight
5 Colors Reg. 70c ... 29c Sq. Ft.
SANDRAN VINYL
6'x9' Remnants
6 Patterns Reg. $9.00 ... $4.95
INLAID LINOLEUM
6'x6' Remnants
4 Patterns Reg. $15.00 ... $4.95
VINYL MATS
18"x36"
2 for 29c
CUSTOM FLOORS, INC.
138 Frederick St. PA 2-2851

OUTDOOR FURNITURE
All summer furniture reduced 20%. Good selections if you don't wait too long!
E. V. COYLE FURNITURE
45 Baltimore St.

5-ROOM GAS SPACE HEATER
With electric blower. Used one winter.
PHONE 738-7097.

1960 TAPPAN GAS RANGE
EXCELLENT CONDITION $65.
DIAL 722-8176

Large roll top desk & swivel chair. $40.
Call FL 9-9256 in Westernport.

1960 BSA.
Can be seen at Brant's Radiator Service, Robert's Street. 722-0874.

PUREBRED German Shepherd female dog, 8 months old. Spayed. Very gentle, loves children. Dial PA 2-8042.

HAND MADE PICNIC TABLES, LAWN CHAIRS, PORCH SWINGS, PORCH GLIDERS. WALTER HARDESTY 722-8058.

1951 CHEVROLET with 1954 motor. Good tires $100. Stokol Stoker with all necessary controls $50. One 1 year old pony one 2 year old—very nice. RE 8-9491.

ONE 1955 GMC ¾ ton truck with cattle racks. Also one large cow. Guernsey and Hereford with 2 calves. HO 3-2459.

ONE apartment washer used very little $15.00. One 48 bass accordion. Very good $35. PA 4-1984.

1954 Harley-Davidson Motorcycle
In good condition.
DIAL 729-1737.

PLANNING to build? We deliver to job site. Front door 3-0-6-8-3—step light best grade mahogany only $12.95 1x12 white fir $88.00 th. White pine ranch base $8.82 per 100 L. ft. Picture window 1-8-4-0-3-10, including center sash, only $44.10. West coast lumber now only $95.00 th. 2x4-8 dry pine $78.40 th. 2x8-14' pine $83.00 th. 1x6 and 1x8 poplar boards $73.50 th. Aluminum siding $263.00 th. Redwood and German siding $150.00 th. Complete line of U.S.G. building supplies. Select oak flooring $199.00 th. We sell so the little man can build house 24' x 32' only $1495.00. Everything but wiring and bath. Visit our plant over the week-end or call WH 8-4460 day or night.
Jim Carpenter Co., Inc.
Madison, Virginia

TWO PIECE living room suite, gas range. Can be seen day—evening 709 Gephart Drive.

Gas Range $15.00
Electric Range $5.00
Phone 724-3837.

6 YEAR OLD saddle mare, bred to registered Morgan. Gentle. No bad faults. Reasonable. 729-0637 after 9 P.M.

GREEN Sofa and matching chair $35.00 177 Park Avenue Frostburg Phone OV 9-5839.

20-For Sale Miscellaneous

UKC Registered Toy Fox Terriers. Average mature weight 6 lbs. Different colors. Grantsville TW 5-5309.

FRIGIDAIRE Electric Range. Hotpoint Refrigerator. Both 3 years old. Excellent condition. Dial OV 9-8669.

FRIGIDAIRE ELECTRIC RANGE. IN GOOD CONDITION. DIAL FL 9-4611.

10% DISCOUNT ON
SPOUTING— FIXTURES— SCREENING ROOF PAINTS
LIBERTY HARDWARE CO.
51 N. Liberty St. PA 2-7140

Water Problems?
Is Your Water Rusty?—Hard?—Full of Iron?—Bad Tasting? eh?
SEE MIKE SIRNA IN
Ridgeley, W. Va. RE 8-9610

20 HOUR SPECTACULAR
Just a few of the many bargains

3 pc. dinette set	$ 33.33
7 pc. dinette set	$ 58.88
11' G.E. refrigerator (with trade)	$ 99.99
2 pc. living room suites	$ 99.99
Platform rockers 2 for	$ 35.95
Inner spring mattresses	$ 19.99
3 pc. B.C. bedroom suite	$ 99.99
Hid-A-Way bed, 4x6 mattress	$177.77
Steam and dry iron	$ 8.88
4 drawer chest (finished)	$ 16.95

Weese Appliance
TV And Furniture
50-54 N. Mineral St.,
Keyser, W. Va.

All Summer Stock Reduced Up To ... ½ off!
SYKES STYLE SHOP
164 N. Centre, next to Hudson Park Lot

20A-Markers, Monuments

KITZMILLER MEMORIALS
Rock of Ages & Barre Guild
CUSTOM MARBLE
Frederick at George PA 2-4300, PA 4-7340
"SEE WHAT YOU BUY"

TRI-STATE MEMORIAL Co.
"Rock of Ages Dealer"
Largest Selection In Area
Cresaptown 729-1540 open Evenings
Piedmont 355-7691 eves. by appointment

20B-Mobile Homes

SALE
Brand New 2-Bedroom
MOBILE HOME $3,850
$495 Down!
$64.21 per mo.
SALE
TRIANGLE HOMES
322 S. Centre St. 724-6464
LaVale Plaza 729-2465
Mt. Storm, W. Va. 693-4271

FOR A better buy on mobile homes & permanent housing, see L. A. Wagner, Finzel Rd. licensed dealer.

ONLY THE Best—Skyline Sabre Hillcrest Nomad Capitol & others—also used. Rich's Mobile Homes Rt. 21 at Khedive Carmichaels, Pa. WO 6-5781

TRAILER spots Baltimore Pike. Out heavy traffic. Plenty good water, Shady play area. $20.00 Harold Bean Park PA 2-7168.

ALL MOBILE HOMES (1963)
ROCK BOTTOM PRICES
(Detroiter — Stewart)
LOWRY TRAILER SALES
PHONE 7263 SOMERSET, PA.

BUY FOR LESS AT R & S
R & S HAS DONE IT AGAIN.
Double Units, 20 wide
COMPLETE PRICE $5995
Low down payments. 7 years to pay.
R & S

Times-News Want Ads Often Bring Immediate Results!

2-Automotive

JACK'S
62 CADILLAC CPE de VILLE
Beautiful yellow. Full power.
Now Only $3995
1116 VA. AVE. PA 2-0253

1961 CORVAIR, standard transmission, radio, heater, windshield washers. Prefer little older car with automatic transmission. PA 4-2299.

TYLER AUTO SALES
305 So. CENTRE STREET
Phone 724-2222 or 724-2223

JACK'S
61 CHEV. IMP. CONVERTIBLE
V-8, AT. Red, White Top.
Now Only $1995
1116 VA. AVE. PA 2-0253

ANTIQUE—1928 Durant Sedan with extra parts. 10,000 actual miles. Call OV 9-8792 before 2 p. m.

1962 CHEVROLET 409 engine, 380 horsepower with B & M hydro transmission complete. Call PA 9-0494 in the mornings.

1955 DODGE 2-Door Hardtop. Straight Shift. Radio, Heater. Good condition $250. Dial PA 4-3162.

JACK'S
61 CHEV. BEL 4-DR. H'TOP
6-Cyl., S/Shift, Tan.
Now Only $1695
1116 VA. AVE. PA 2-0253

STATION WAGONS
61 Chevrolet Parkwood V-8, 4 dr. AT, PS
58 Mercury Commuter 4-dr. AT
58 Dodge Sierra 4-dr. AT, PS
55 Ford V-8, 4 dr. AT, 3 seats
54 Ford V-8, 4-dr. AT, 3 seats
Lloyd N. Fox, pres. & mgr.
Home of Quality!
USED CAR SUPERMARKET
630 GREENE ST. PA 4-4730

NELSON AUTO SALES
60 & 56 Volkswagens 60 Saab
59 Chev. Impala Spt. Cpe., RH, S/S.
59 Ford Fairlane 4-Dr., RH, AT.
58 Chev. & 55 Ford ½-T Pkups
55 Chev. 3/4-T. 4-Spd. Pkup.
Potomac St. Ridgeley RE 8-9290

JACK'S
61 CORVAIR MONZA 2-DR.
4-Speed. Black Beauty.
Now Only $1595
1116 VA. AVE. PA 2-0253

HAROLD'S
60 Ford ½ Ton Pickup
58 Chev. ½ Ton Panel
57 Chev. ¾ T. Pickup 4-Speed
56 Ford ½ Ton Pickup
56 GMC 1½ Ton Van
56 Ford ¾ Ton Utility
56 Ford ¾ Ton Cab & Chassis
55 Ford Sedan Delivery
55 Chev. Sedan Delivery
55 Chev. ½ Ton Cab & Chassis
54 Ford ¾ Ton Utility
54 Chev. ½ & ¾ Ton Pickups
54 Dodge ½ Ton Panel
54 Ford 1½ Ton Dump
54 Chev. 1½ Ton Dump
53 GMC 1½ Ton Stake
53 Chev. 1-Ton Stake
53 Chev. 1½ Ton Van
53 Ford ¾ Ton Utility
52 Ford ¾ Ton Pickup
52 Ford ¾ Ton Utility
50 Chev. ½ Ton Pickup
49 Dodge 1½ Ton Flat Bed
49 Dodge ½ Ton Pickup
47 International Milk Vans (3)
47 Dodge 48 Passenger Bus
2—Dual Wheel Trailers
Dingle Hill, Rt. 220 PA 2-3680

JACK'S
60 FORD GALAXIE 4-DR.
V-8. Automatic. Sharp.
Now Only $1395
1116 VA. AVE. PA 2-0253

56 Ford Conv. Nice
55 Ford V-8, ½ ton
SMOAK AUTO SALES
1239 Nat'l. Hwy., LaVale 729-1787

MASSEY-FERGUSON TRACTORS
FARM MACHINERY
Kight's Garage Balto. Pike PA 4-4170

57 MERC. 9-Pass. Wag Excellent! 1-Owner. PA Inspected
BABB MOTORS, LOCUST GROVE

GULICK'S
1961 CHEVY CORVAIR CL. CPE.
Pretty powder blue. R.H. P. glide. Very clean, in and out. New tires.
PA 2-3650 Now Only $1250.00

L H !
O E !
O R !
K E !

1958 FORD
4-Door Country Sedan Station Wagon, V-8, Cruise-o-matic 3 Speed Transmission, Radio & Heater.
$779.19

1961 TRAILER
A Complete Camping Outfit with Kroehler Hide-A-Bed, Self-Storing Water System, Formica Sink, Cabinets, etc.

1963 DODGE
A Convertible with 3 Speed Torque-Flite Transmission, Power Steering, Radio and Heater, Other Extras. CARRIES DEMONSTRATOR DISCOUNT!

1963 DART
A 2-Door 6 Cylinder with Standard Transmission and Undercoating.
$2148.25

Written Warranty
NOTHING DOWN
On The Spot Financing
Gurley's Inc.
Dependable Dodges!
USED CAR LOT
Open Weekday Eves 'til 9
12 Greene St. PA 2-0202

2-Automotive

ATTENTION
The all new Studebaker Champ ½ Ton pickup with 8 foot bed and small V8 engine is now on display at showroom.
Open Evenings 7 to 9
COLLINS STUDEBAKER
75 Henderson Ave. PA 4-1542

JACK'S
59 FORD F/L 2-DR. H'TOP
V-8, AT. RH. White.
Now Only $1195
1116 VA. AVE. PA 2-0253

62 CHEV. Super Sport 2-Dr. Hardtop. 4-speed—big engine. 60 Ford Fairlane "500." PA 4-4945.

1955 Chevrolet 4-Door V-8, Automatic. Good condition.
Call OV 9-8077 5-7 P. M.

SPECIAL SALE
54 CHEVROLET BELAIR
2dr. At runs perfect $149,
VOLKSWAGON
Black R&H Excellent $759.
57 PLYMOUTH
4dr. AT R&H Nice $459.
60 HAWK
1 Owner Perfect low mileage $1459.
63 Demo. DAYTONA
HT Avanti engine 4 speed floor shift Big savings on this car.
Open Evenings 7 to 9
COLLINS STUDEBAKER
75 Henderson Ave. PA 4-1542

JACK'S
58 BUICK SPECIAL 4-DR.
AT. Air Conditioned.
Now Only $695
1116 VA. AVE. PA 2-0253

50 DESOTO 4-dr. sdn., good 2nd car
56 English Ford 4-dr. sdn., R&H, SS.
KNOX ST. MOTORS PA 2-1488

1962 CORVETTE, fuel injection. 4-speed, positraction, competition brakes, red, black interior. Excellent condition. McINTYRE CHEVROLET.

1952 GMC ¾ TON PICKUP
PHONE
PA 4-1426

59 Plym. 4-dr. 6 s/s $695
57 Chev. 4-dr. H'top. Sharp!
PHONE HO 3-4942

1956 CHEVROLET station wagon. Automatic transmission, power steering, radio, heater. Reasonable—722-0317.

JACK'S
61 CHEV. IMP. 2-DR. H'TOP
V-8. S/S. Black. Red Interior.
Now Only $2095
1116 VA. AVE. PA 2-0253

TRIANGLE MOTORS
E
L L
A A
S S
NEW 63 CADILLAC
CPE. deVILLE DEMO.
Frost Red, Air Conditioned. Radio, Heater. Electric Windows. 6-Way Seat, Autronic Eye. Seat Belts, Tilt-wheel. AM-FM Radio System.
Save over $1,000
62 CHEV. CORVAIR "700"
All Red. Straight Stick. RH., Skirts. Low mileage.
Now $1,840
59 FORD GALAXIE 2-DR.
Radio, Heater. All Black. A Beauty.
Now $1,275
59 PLYM. SPORTS FURY HT.
A dream car with RH., Automatic Power Steering. Turn out Seats. Red & White.
Now $1,285
59 CHEV. IMPALA 4-DR.
6 cylinder. Straight Stick. R. & H. A real Puff!
Now $1,195
59 DESOTO 4-DR. SEDAN
A 1-owner Lady's car. Black. R.H., Automatic Transmission. Power Steering, Power Brakes.
Now $1,075
59 MERCURY MONTEREY 2-DR.
Rust. Automatic. All white. A nice car.
Now $895
56 CADILLAC COUPE
2-Tone Blue. Loaded. Real nice!
Now $595
56 PLYM. 4-DR. V-8 SAVOY
R. H. Automatic. A good car.
$395
55 PLYMOUTH 4-DR. SEDAN
R. H., 6 cylinder. Automatic. New Paint. Real Good.
$395
54 FORD 2-DR. SEDAN
R. H. New Paint. Straight Stick.
Now $295
48 JEEP PICKUP
4-Wheel Drive. New Tires and Paint.
Now $595
322 S. Centre St. 724-6464
LaVale Plaza 729-2465
Mt. Storm, W. Va. 693-4271

58 OLDSMOBILE 88 Coupe $690
60 PONTIAC Starchief 4-Door $1695
61 FALCON Rancher Pickup $1395
THOMAS CHEVROLET CO.
Bedford, Pa. 9-9 623-8131

JACK'S
61 CHEV. IMP. CONVERTIBLE
6-Cyl. S/Shift. White.
Now Only $1995
1116 VA. AVE. PA 2-0253

GMC TRUCKS
Case Tractors and Machinery
New Holland Farm Machinery
Wisconson Engine
We Stock a Complete Line of Parts For Everything We Sell
Collins G.M.C. Truck Co.
Rt. 40 East Phone PA 2-3922

JACK'S
61 CHEV. BEL AIR 2-DR.
V-8, AT. R & H. White.
Now Only $1595
1116 VA. AVE. PA 2-0253

2-Automotive

JACK'S
61 CORVAIR 4-DR. "700"
S/Shift. RH. Sharp!
Now Only $1295
1116 VA. AVE. PA 2-0253

57 PLYMOUTH V-8 4-Door. All Power ... SPECIAL $395
CHARLIE'S GARAGE
536 N. MECHANIC ST.

DISMANTLING LATE MODEL CARS
CRITES AUTO PARTS
OLDTOWN, MD. PHONE 395-5210

57 FORD Conv. V-8, RH, AT, PS. Lt. Blue, white top. Clean!
HARE MOTOR SALES
Orchard & Wms. 9 to 9, PA 2-4664

JACK'S
61 CORVAIR 4-DR. WAGON
4-Speed. Blue.
Now Only $1595
1116 VA. AVE. PA 2-0253

ATTENTION!!
Hood Thumpers, Tire Kickers visit our USED CAR LOT, across from the ice plant. Have a Ball. Give us a call at
Lonaconing Motors
463-3501

1957 BUICK 2 door excellent condition and appearance $450. 1955 Chevrolet 2 door. Motor, transmission and tires good $65. PA 4-1984.

1961 TRIUMPH motorcycle T-110 less than 2000 miles. Very Clean. Apply Maryland Motel, Bedford Road.

Valiant, 1961, V-200, 4-dr., radio, heater, push button. Good condition. Must sell. Sacrifice $1095. PA 4-1704.

JACK'S
57 THUNDERBIRD
Seeing is Believing!
Now Only $1795
1116 VA. AVE. PA 2-0253

'62 MERCURY Monterey 2 door Hardtop Power steering Automatic Like new 14,000 miles $2295.00 PA 2-3060 after 6 p.m. PA 9-1278.

1957 FORD Fairlane 500 2 door hardtop Original black Radio, heater perfect condition 545 North Centre Street.

JACK'S
61 TEMPEST 4-DR. SEDAN
Beautiful Blue. S/Shift.
Now Only $1595
1116 VA. AVE. PA 2-0253

3-Accessories, Tires, Parts

WESTERN AUTO DEALER
LaVale Shopping Center PA 4-7102
SAVINGS!
New 750-14 Black Tubeless 12.95
New 670-15 Black Tubed 9.95
New Tubes All Sizes 2.00
Batteries From 9.95
ANDY'S
TIRE AND BATTERY SERVICE
6 Williams St. 103 Henderson Ave.
Phone PA 2-3190 Day or Night

4-Auto Glass

GLASS INSTALLED
(WHILE YOU WAIT)
BEERMAN AUTO PARTS
519-521 N. Mechanic PA 4-0250

5-Auto Repairs, Service

SPECIAL SEALS installed 26.47. Strides Transmission Service. 701 Baltimore Ave PA 4-2306.

HARTMAN'S Auto Electric. Generators, starters, tune-ups. Work guaranteed. Rear 88 Knobley St. Ridgeley, W. Va.

BRAKES RELINED $16.95
Most American cars with Stand. Brakes
PRATT'S SUNOCO 642 Greene PA 4-9725

7-Business Opportunities

Service station and garage for sale
1308 River Ave.
Dial PA 4-2524

MODERN Jewelry Store for sale. Going to retire from retail jewelry business. Complete stock, fixtures, tools, materials and supplies. A complete and modern watch and jewelry repair department included. Good business at a good price. Write Box 453-A c/o Times-News.

7A-Carpet Cleaning

Carpets & Furniture Cleaned
All work done in your home. All dry, ready for use same day. Dial 729-2010.
ABBOTT'S DURACLEAN SERVICE
Mothproofing - Fireproofing

8-Coal For Sale

BIG VEIN COAL, $5 PER TON
OPEN DAILY AT KLONDIKE
KOONTZ COAL CO.

9-Electrical Work, Fixtures

ELECTRIC WORK
Motor Repairing. Wiring and Fixtures
QUEEN CITY ELECTRIC CO.
Westinghouse Apparatus Agent
158-160 Frederick St. Phone PA 2-1133

ELECTRIC WORK
FREE ESTIMATES ON WIRING
Serling Electric Co., Inc.
116 N. CENTRE ST. PA 2-4800

10-Financing, Money to Loan

Finance Plumbing & Heating
— McKAIG'S —

LOANS in a HURRY!
ON ARTICLES OF VALUE
Also Unredeemed Values
CUMBERLAND LOAN CO.
42 North Mechanic Street

1st & 2nd MORTGAGE LOANS. Any amount. Any purpose. Phone 202-783-8150. Agents invited to represent us. EQUITY INVESTMENT CORPORATION 815—15th Street, N.W., Wash., D.C.

LOANS
ON YOUR SIGNATURE ONLY
UP TO $1,500
FAMILY FINANCE CORPORATION
40 North Mechanic Street
Phone PA 4-3600

WE LOAN MONEY
Southern Jewelers 39 N. Mechanic St.

11-For Rent

FOR LEASE. LAVALE, ROUTE 40 WAREHOUSE, SHOP STORAGE UNITS PENNSY PA 2-7443

OFFICE space for rent in Burton's LaVale Shopping Center. 750 sq feet—new—modern—will finish for occupant. Phone Tom Burton PA 4-3853 or PA 2-5466.

Camp on Town Creek
EX 5-5379

12-Apartments

4 ROOMS Unfurnished, 3 Rooms Furnished Heat, Water, Hot Water Modern. $75.00 monthly. Call PA 4-7088.

3 AND 4 ROOM apartments, furnished or unfurnished. All utilities included. Centrally located. 722-5436.

13-Furnished Apartments

SMITH Apts — 725 Kelly Blvd. Clean and comfortable. laundry facilities. Rent reasonable. PA 2-8100 PA 4-2498

2 OR 3 ROOM APARTMENTS
ALL PRIVATE $12.50 $15.00
PA 2-1570

13-Furnished Apartments

3-ROOMS, Private entrance. All utilities furnished. One adult. Apply: 7 Virginia Ave. PA 2-3885.

PRACTICALLY new mobile home. 2 bedrooms, furnished. Cable TV. Centrally located. RE 8-9180 after 9 a. m.

3 ROOMS, Nicely Furnished. Private Bath. 109 S. Smallwood St. Dial PA 2-4430.

3-ROOMS MODERN
Adults. 355 Bedford St.

CLEAN, lovely, bedroom, kitchen, sunroom, bath. Parking. Private $50 monthly. 12 West 2nd Street. PA 4-4762.

14-Unfurnished Apartments

2 BEDROOMS, private bath. First floor. Private entrance. Decatur Manor Apartments, PA 4-7110 or PA 4-6152.

SOUTH END—One 6 room, private bath, entrance and porch, sun parlor, garage, basement and laundry. Heat. PA 2-7437.

MODERN 4 ROOMS, heat, hot water furnished $75 month. 11 Frederick St. Perrin & Perrin. PA 4-2960.

5 Rooms, bath, porch, second floor, Browning St.
Dial RE 8-9574.

535 GREENE—Large Apartment, 5 rooms, porch, storage space, laundry facilities. Heat, hot water furnished. Apply: 20 N. Smallwood.

(1) 3-ROOM, (1) 6-room apartment. Hot and cold water supplied. 890 Sperry Terrace. Rent reasonable. Phone PA 2-7195.

ONE 4 ROOM and one 5 room apartment, third floor. Modern with built-in kitchens. Zone heat control. Central location at 228 Baltimore Ave. Apply 228 Baltimore Ave.

100 COLUMBIA St. 4 rooms, bath. Private. 1st floor $75.00 per month. Call C. Glenn Watson. PA 2-4040.

223 BALTIMORE STREET
5 rooms, bath, heat, parking
PA 2-2049 or PA 2-6555

ROBESON'S Apartments. Glenn Street. 3 rooms, bath. All utilities. Adults only $60.00. 722-0350 or 729-1130.

MODERN 7 ROOMS, 2 BATHS. All utilities furnished $125 monthly
Phone PA 4-1913

316 HARRISON Street. 3 room apartments. All utilities furnished. One private bath. 1 semi-private.

WEST SIDE
PA 4-3064 PA 4-6980

WILSON Apartments: 3 rooms and bath, the very best. Apply after 3 p. m. 105 Washington St.

FIRST FLOOR, 5-rooms, private. Conveniences of house. Heated basement. Adults preferred. 24 Ridgeway Terrace.

COMPLETELY renovated 2 bedroom apartment on West Side $85.00. Write Box 455A c/o Times-News.

5 ROOMS, private bath, heat and gas furnished. Second floor, 206 Bedford Street. PA 4-5424.

3 ROOMS, private bath, private entrance, 231 National Hwy., LaVale. Call PA 2-8185 after 3 P.M.

15-Furnished Rooms

LARGE DESIRABLE BEDROOM
217 COLUMBIA STREET

NICE large sleeping room on first floor, next to bath. 100 Independence Street. PA 2-8315.

Sleeping Room
211 Central Ave. 722-3448

18—Houses For Rent

6-ROOMS, bath. Large lawn. Newly repainted interior. Hot air stoker heat. Ave. "E", Potomac Park. $100 per month. Damage deposit required. PA 4-6464.

6 ROOMS, BATH
477 Baltimore Avenue. $65.00 monthly.
Phone PA 4-1913

MODERN country home — 4 bedroom, garage and garden included. 6 miles north of Hyndman. $75.00 monthly. R. R. Wills VI 2-3301.

5 ROOM, air conditioned one story house. All new interior. Near school. Off street parking—located on West Side $85.00. Write Box 454 A c/o Times-News.

WEST SIDE — 6 ROOMS
$125 MONTHLY
PHONE PA 2-4194

5 ROOMS with oil heat. 5 miles south of Short Gap on Knobly Road. RE 8-9491.

4 Room House, hot air furnace Patterson's Creek Road on to Turner's Run Road.

6 Rooms, bath, garage.
Phone PA 2-7642

19-Wanted to Rent

AREA business executive desires 2 or 3 bedroom house with yard. Close to downtown area preferred but not necessary. Write box 449 A c/o Times-News.

6 room house. Must have yard. Prefer outside city limits. 729-3583.

WANTED — Professional office suite National Highway, LaVale, west of Cash Valley Road Phone PA 4-1611.

20-For Sale Miscellaneous

FLOWER plants 15c dozen — asters, petunias, zennias, marigolds, pansies. Vegetable plants. Rich potting soil 25c bushel. Garden supplies. Tharp's Seed Store, PA 2-6147.

HOMELITE CHAIN SAWS, Generators, Pumps, Riding Mowers, Tractors, Brush Cutters. Sales & Rental.
ELLERSLIE EQUIPMENT PA 4-1309
Use Your 1st-2nd Nat'l Charge Account

SUNSET LANDSCAPING SERVICE
Landscaping and backhoe rental
PA 2-7664

MARTIN SENOUR PVA LATEX WALL PAINT 2 Gal. $6.89
PAINT INFORMATION CENTER
Martin-Senour Distributor
28 So. George St. 722 7890

THOMAS Organs begin $554; Conover-Cable Pianos $495. Immediate service guaranteed. Keyser Music Center, 788-1449.

Herculon Carpet by Hercules
Burkey's Floor Coverings
BEDFORD ROAD 722-4975

TROPICAL FISH, Hamsters, Parakeets, Small mixed-breed puppies. Laura's Pets, 48 Blocker St., Ridgeley RE 8-9119.

SCREENS MADE TO ORDER
Drapery Slip Cover & Dress Fabrics
2 blks. opposite LaVale Mth. Church
GEO. BRAGG, LAVALE, MD., PA 4-4611

Pioneer Chain Saws
JIM DAVIS SALES & SERVICE
PHONE 722-5055

SPECIAL
All This Week
KELVINATOR Wringer Washer reg. $169.95 (Free Clothes Basket on Wheels) $150
NEW 54" Deluxe Sink ½ PRICE!
NEW 30" Gas Range, Regular price $229.95 ..... w/t $175
USED Gas Refrigerator ..... $ 25
Disposable bags, hose & belts for vacuum cleaners.
Parts for Kelvinator Appliances
WEBER'S HARDWARE
LaVale Plaza Shopping Center
Phone 729-2780

ELECTROLUX
AIRWAY & HOOVER
PARTS & SERVICE PA 4-4610
ALL MAKES

AUTO Insurance to cover State Law $36. Also Workmen's Compensation, Fire. GLENN WATSON. PA 2-4040.

20-For Sale Miscellaneous

QUAKER STATE OIL
Authorized Wholesale Distributor
Automotive Supply Inc. PA 2-0666

McCulloh Chain Saws
COSGROVE'S PHONE PA 2-3040

TOP SOIL, SHALE, FILL
Excavating, Grading
RE 8-8692

SHALE FOR DRIVEWAYS & ROADS
ALSO TOP SOIL & FILL DIRT
PHONE RE 8-9590

NEVER UNDERSOLD
Meet All Local Advertised Prices
STRAND CUT RATE LIQUOR STORE
Most Convenient Place to Shop
N. CENTRE ST. at BALTIMORE ST.

RABBITS: NZW & California, full blood breeding stock. J. F. Hupp, 153 N. Mechanic Street. 722-0050

SAVE BUY FROM MANUFACTURER 50%
Cum'd. Mattress Fact'y, 513 Necessity St.

CHILDREN'S HAIRCUTS. FLATTOPS
4 Barbers to serve you.
Mike's Barber Shop. 16½ N Liberty St.

WAREHOUSE SAVINGS!
"All New Merchandise"
3 PIECE BEDROOM SUITE
Double Dresser, Mirror, Bookcase Bed and Chest, Grey Finish 110.

2 PIECE LIVINGROOM SUITE
Sofa & Chair or Sofa Bed & Chair. Foam Cushions with nylon covers 99.95

GAS HOT WATER TANKS
Glass Lined — 10 Yr. Warranty
30 Gal. 49.95 40 Gal. 59.95

5 PIECE CHROME BREAKFAST SET 38.
L. Bernstein Warehouse
152 UNION STREET

DACHSHUNDS, AKC. 8-week old wire-haired pups. Smooth red male, 14 months. They're long enough for the whole family to pet. 729-3114.

LOWEST area PRICES on IMPORTED Cut Crystal Chandeliers
THE ANTIQUE SHOP, 439 N. Centre

SERVICE MEN — Auto liability insurance now available at standard cost. Base certificate issued in our office. Call O'Donnell Agency, PA 4-2630.

PUPPIES CHIHUAHUA
LITTLE BEAUTIES
PHONE PA 2-6147

TOPSOIL SHALE! FILL DIRT! BACKHOE WORK!
ALSO LOTS FOR SALE. RE 8-8796

SPECIAL — Sewing Machine adjusted in the home, $2.50. Electrify. Buy, sell, Wakefield Sales. PA 2-8430. PA 2-7322

FABRIC SPECIAL
48" MATERIAL Reduced to $1 yd.
WARHAFT'S, 43 BALTIMORE ST.

Everything in Gardening Needs
SMITH GARDENS
1120 Shades Lanes PA 4-1458
1220 Nat'l Hwy. 729-0606

GOOD RICH TOPSOIL
Dial PA 2-4789

9x12 LINOLEUM RUGS $4.95
ALLEGANY FURNITURE
12 LAING AVE.

WURLITZER ORGAN
Walnut Finish
Was $1575
NOW $900
SEIFERT'S
75 N. Centre St. PA 4-2760

FOR HIRE: Bulldozers, payloaders, trucks. Also fill dirt, shale, top soil. OV 9-9143.

MUSTANG & SIDEKICK TRAIL MACHINES
MUSTANG MOTORS, RAWLINGS, MD.

Discount Surplus Store
442 N. Centre St. PA 4-4844
Open 9:30-12, 1-5, 6-9 except Sun.
Over 700 Items to Choose From

SAVE 20% ON
Bottled Gas
BENNETT'S PA 2-7900

23 Good Used Farm Tractors
Special Prices starting at $195.
H. G. Bender, ME 4-3271-Meyersdale, Pa.

LIVE BAIT
KING'S Tackle Shop
420 Va. Ave.
PA 4-2076

USED Track Group Assemblies for D-8, D-7, RD-7, HD-5, TD-9. Also new track-link assemblies available for most make crawlers.
THE RAY BROOKS CO.
Somerset 6550

1948 MACK
Single axle tractor
PA 2-1990.

USED WRINGER WASHERS AND GAS RANGES. $15 TO $25.
DIAL 729-3074.

REINHART'S
People's Furniture Store
17 BALTIMORE STREET
Recognized Leading House Furnisher in Western Maryland
Pianos, Innerspring Mattress Specials, etc.

9 x 12 LINOLEUM RUGS
LARGE ASSORTMENT $4.85
KLINE'S 700 N. MECHANIC PA 4-3740

PAGE GARDEN TRACTORS
TRIPLE LAKES AUTO MART
Rt. 220 past Cresaptown. 729-2651

1 DINETTE SET, 4 chairs, like new $30.00, 2 piece blue living room suite $60. 38" Westinghouse electric range $35. PA 4-6464.

PUPPIES Toy Poodles Also Miniature
Mrs. Meek, Vale Summit OV 9-6431

NEW and Used Travel Trailers and Campers. Don't miss the July sales bonanza. Penn State Airstream Sales Inc. Rt. 322 Boalsburg, Pa. Tele: HO6-6601.

IT'S Inexpensive to clean rugs and upholstery with Blue Lustre. Rent electric shampooer $1. Available at: Weber's Hardware, LaVale Plaza and South Cumberland Planing Mill.

SIL-O-DRI waterproofs, stops rust; for metal masonry wood Guaranteed 10-yrs Bob's General Store. Bedford Rd.

TENNESSEE WALKING GELDING
6 YEARS OLD, WELL TRAINED
PHONE LONACONING HO 3-2871

Dutch Boy
Interior Latex Reg. $6.65 ... $4.95
House Paint Reg. $7.69 ... $5.95
PAINT SALE!
Rubber base Enamels, House paint, porch & floor, Reg. $5.98 gal 3.98
Floor Sanders For Rent
FLOOR TILE
Lowest Prices In Town
Q. M. RICE MERCHANDISE MART
Open Daily 8 am-12 Mid 19 Laing Ave.

ENGINE TUNE-UP 6-CYL. ..... $3.95 Plus Parts
Joyce's LaVale Sunoco 729-9890

20-For Sale Miscellaneous

Launder 24 Hrs. Daily! Parking!
McDades Launder & Dry Clean Center
Front St. at Henderson Ave.

Rebuilt Maytag
Guaranteed
CUMBERLAND MAYTAG
31 N. Mechanic St. PA 2-2790

IT PAYS to know your State Farm Agt. For low rates on auto ins. Dan T. Blackburn 729-3278.

Fabulous Carpet Bargain
One Roll Red Tweed 9' Wide
Wool And Nylon
$3.95 SQ. YARD
OR 9' X 12' $36.00
You never saw such carpet bargains.
MILLENSON'S
317 VIRGINIA AVE.

Floor Sander for Rent
Valley Lumber Co.
Bedford Rd. — PA 2-7760

HOOVER-ELECTROLUX
Service & Parts All Makes
DUPLEX SALES & SERVICE
722-5070

Large VM
Stereo Console
½ Price
PA 4-6118

Goodyear Service Store
129 S. Mechanic St. PA 4-0550

2 PIECE Brown Living room suite. Blond end tables. 9' x 12' brown carpet. Call 729-1780.

MAGIC Chef Apartment Size Gas Range. Apartment Size Washer with Wringer. Both practically new. PA 2-0361.

FRIGIDAIRE Refrigerator. 7 cu. ft. $35. Call PA 2-2523 after 5:30 for appointment.

REFRIGERATOR, electric range, gas range, dining room suite, bedroom suite, other household items. PA 2-6770.
BENNETT TRANSFER & STORAGE
WANTED TO BUY: USED PIANOS!

QUALITY
plus
SAVINGS

Air Compressors	15.00 up
Air Mattresses, Many sizes	.98 up
Ammo, Military & Civilian	.10 up
Auto Top Carriers	6.98 up
Bags, Barracks, Laundry, Sea	.49 up
Bells, Ship in Brass & Alum.	3.98 up
Belts, Webb and Leather	.15 up
Blankets	1.98 up
Boats, 2 and 4 Man	28.50 up
Can Openers, G.I.	.10 up
Clothesline, Aluminum Wire	1.98
Chain Hoists, ½-2 ton	37.50 up
Cook Wear, Cast Iron	.39 up
Coveralls, New and Used	1.79 up
Cook Sets and Canteens	.25 up
Compasses, Wrist, Auto, Boat	.59 up
Dishes and Glass Ware	.10 up
Electric Motors	3.25 up
Foot Lockers & Trunks	3.95 up
Hammocks, Nylon & Canvas	5.65 up
Helmets and Liners	1.69 up
Hydraulic Jacks, 3-20 Ton	7.95 up
Knapsacks—All types	.49 up
Knives—Hunting and Pocket	.79 up
Lawn Mower & Go-Kart Wheels	.49 up
Leggings	.79 up
Mine Detectors	35.00
Machettes and Bayonets	1.49 up
Periscopes	1.29 up
Parts Bins, Metal & Wood	10.00 up
Polyfoam, Lg. & Sm. Sizes	.30 up
Pouches	.10 up
Pully Wheels, All Kinds	.59 up
Parachutes, 8 & 27'	8.00
Respirators, Dust & Paint	.79 up
Rope, Manila, Nylon, Sisal	.05 ft
Rugs, Olson, 9 x 12	36.00 up
Shoes, Dress & Work	4.95 up
Shovels, Folding Trench	1.75
Sleeping Bags	7.98 up
Steel Shelving, 12"—18"	2.50 up
Tents, Pup to 16' x 16'	
Tools, All Kinds—All Prices	
Tool Boxes	.35 up
Water Coolers, 1-3 gal.	1.59 up
Wheelbarrows, 4 Kinds	9.95 up
Window Purifier Fans	27.50
Wire, Barbed, American—Roll	7.50

Complete Line of Paint From As Low As Only ... $1.25 ... Per Gallon
Tons and Tons of Bolts—Nuts—Screws.

Closing Out All Fishing Accessories, Sporting Goods, Lawn Furniture—All Drastically Reduced!

BAUGHMAN'S SURPLUS CENTER
1210 National Hwy. LaVale

PLASTIC WALL TILE
8½"x8½" Extra Heavy Weight
5 Colors Reg. 70c ..... 29c Sq. Ft.
SANDRAN VINYL
6'x9' Remnants
6 Patterns Reg. $9.00 ..... $4.95
INLAID LINOLEUM
6'x6' Remnants
4 Patterns Reg. $15.00 ..... $4.95
VINYL MATS
18"x36"
2 for 29c
CUSTOM FLOORS, INC.
138 Frederick St. PA 2-2851

OUTDOOR FURNITURE
All summer furniture reduced 20%. Good selections if you don't wait too long!
E. V. COYLE FURNITURE
45 Baltimore St.

5-ROOM GAS SPACE HEATER
With electric blower. Used one winter.
PHONE 738-7097.

1960 TAPPAN GAS RANGE
EXCELLENT CONDITION $65.
DIAL 722-8176

Large roll top desk & swivel chair. $40.
Call FL 9-9256 in Westernport.

1960 BSA.
Can be seen at Brant's Radiator Service, Robert's Street. 722-0874.

PUREBRED German Shepherd female dog, 8 months old. Spayed. Very gentle, loves children. Dial PA 2-8042.

HAND MADE PICNIC TABLES, LAWN CHAIRS, PORCH SWINGS, PORCH GLIDERS. WALTER HARDESTY 722-8058.

1951 CHEVROLET with 1954 motor. Good tires $100. Stokol Stoker with all necessary controls $50. One 1 year old pony one 2 year old—very nice. RE 8-9491.

ONE 1955 GMC ¾ ton truck with cattle racks. Also one large cow. Guernsey and Hereford with 2 calves. HO 3-2459.

ONE apartment washer used very little $15.00. One 48 bass accordion. Very good $35. PA 4-1984.

1954 Harley-Davidson Motorcycle
In good condition.
DIAL 729-1737.

PLANNING to build? We deliver to job site. Front door 3-0-6-8-3—step light best grade mahogany only $12.95 1x12 white fir $88.00 th. White pine ranch base $8.82 per 100 L. ft. Picture window 1-8-4-0-3-10, including center sash, only $44.10. West coast lumber now only $95.00 th. 2x4-8 dry pine $78.40 th. 2x8-14' pine $83.00 th. 1x6 and 1x8 poplar boards $73.50 th. Aluminum siding $263.00 th. Redwood and German siding $150.00 th. Complete line of U.S.G. building supplies. Select oak flooring $199.00 th. We sell so the little man can build house 24' x 32' only $1495.00. Everything but wiring and bath. Visit our plant over the week-end or call WB 8-4460 day or night.
Jim Carpenter Co., Inc.
Madison, Virginia

TWO PIECE living room suite, gas range. Can be seen day—evening 709 Gephart Drive.

Gas Range $15.00
Electric Range $5.00
Phone 724-3837.

6 YEAR OLD saddle mare, bred to registered Morgan. Gentle. No bad faults. Reasonable. 729-0637 after 9 P.M.

GREEN Sofa and matching chair $35.00 177 Park Avenue Frostburg Phone OV 9-5839.

20-For Sale Miscellaneous

UKC Registered Toy Fox Terriers. Average mature weight 6 lbs. Different colors. Grantsville TW 5-5309.

FRIGIDAIRE Electric Range. Hotpoint Refrigerator. Both 3 years old. Excellent condition. Dial OV 9-8669.

FRIGIDAIRE ELECTRIC RANGE. IN GOOD CONDITION.
DIAL FL 9-4611.

10% DISCOUNT ON
SPOUTING— FIXTURES— SCREENING ROOF PAINTS
LIBERTY HARDWARE CO.
51 N. Liberty St. PA 2-7140

Water Problems?
Is Your Water Rusty?—Hard?—Full of Iron?—Bad Tasting? eh?
SEE MIKE SIRNA IN
Ridgeley, W. Va. RE 8-9610

20 HOUR SPECTACULAR
Just a few of the many bargains

3 pc. dinette set	$ 33.33
7 pc. dinette set	$ 58.88
11' G.E. refrigerator (with trade)	$ 99.99
2 pc. living room suites	$ 99.99
Platform rockers 2 for	$ 35.95
Inner spring mattresses	$ 19.99
3 pc. B.C. bedroom suite	$ 99.99
Hid-A-Way bed, 4x6 mattress	$177.77
Steam and dry iron	$ 8.88
4 drawer chest (finished)	$ 16.95

Weese Appliance
TV And Furniture
50-54 N. Mineral St.,
Keyser, W. Va.

All Summer Stock Reduced Up To ..... ½ off!
SYKES STYLE SHOP
164 N. Centre, next to Hudson Park Lot

20A-Markers, Monuments

KITZMILLER MEMORIALS
Rock of Ages & Barre Guild
CUSTOM MARBLE
Frederick at George PA 2-4300, PA 4-7340
"SEE WHAT YOU BUY"

TRI-STATE MEMORIAL Co.
"Rock of Ages Dealer"
Largest Selection In Area
Cresaptown 729-1540 open Evenings
Piedmont 355-7691 eves. by appointment

20B-Mobile Homes

SALE
Brand New 2-Bedroom
MOBILE HOME $3,850
$495 Down!
$64.21 per mo.
SALE
TRIANGLE HOMES
322 S. Centre St. 724-6464
LaVale Plaza 729-2465
Mt. Storm, W. Va. 693-4271

FOR A better buy on mobile homes & permanent housing, see L. A. Wagner, Finzel Rd. licensed dealer.

ONLY THE Best—Skyline Sabre Hillcrest Nomad Capitol & others—also used. Rich's Mobile Homes. Rt. 21 at Khedive Carmichaels, Pa. WO 6-5781

TRAILER spots Baltimore Pike. Out heavy traffic. Plenty good water, Shady play area. $20.00 Harold Bean Park PA 2-7168.

ALL MOBILE HOMES (1963)
ROCK BOTTOM PRICES
(Detroiter — Stewart)
LOWRY TRAILER SALES
PHONE 7263 SOMERSET, PA.

BUY FOR LESS AT R & S
R & S HAS DONE IT AGAIN.
Double Units, 20 wide
COMPLETE PRICE $5995
Low

35-Miscellaneous

Clise Septic Tanks
Manufacture-install HO 3-2871 Lonaconing

Cement Work & Stone Walls
PHONE PA 2-2699

SEPTIC TANKS INSTALLED! DITCH DIGGING
William Crowe, Dial HO 3-5295

Septic Tanks Cleaned
$20 LEROY KENNELL
Hyndman, VI 2-3277 Cumb'd PA 2-4241

LANDSCAPING. Blacktop Driveways, Bulldozing, Top Soil $10 Septic Tanks Installed. Ditching. A. Lepley. PA 2-0896

All Types:
—Guttering
—New Roofs
—Shingles
—Slag
—Furnace & Sheet Metal Work
—Remodeling
AMERICAN Roofing Co.
"Over 30 Years Experience"
For Free Estimate Call—724-9051

SEPTIC Tanks Installed; Ditch digging and general hauling. Work guaranteed Failinger Contracting Co., OV 9-3775

MR. FIX IT!—General maintenance work, painting, general repairs inside and outside. $1.50 per hour. PA 4-1399.

LAWN MOWER SMALL ENGINE **REPAIRS**
VET'S Bicycle and Mower Supply
Queen City Pavement & Union. PA 2-6683

EXCAVATING, trenching, landscaping, top soil and fill dirt. E. M. Rowley. Phone PA 2-1226.

Septic Tanks Cleaned
$20 MINIMUM
The Helmer Corp.
729-0303

39-Painting, Paperhanging

JULY AUGUST Bookings, Paperhanging Free Estimate. Expert Work PA 4-4018. South End Wallpaper Shop

INTERIOR, EXTERIOR PAINTING
Robert Bittinger Painting Contractor
DIAL PA 4-3494

INTERIOR and exterior painting. Light repair work. Free estimates. Insurance covered. OV 9-8643.

Display Classified

FOR Down Payment of ONLY $299.00
—We will hand you the Keys to a New
RAMBLER AMERICAN

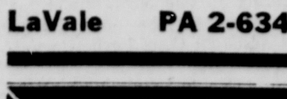

Entire Cost $2354
Including Automatic Transmission, Heater, Twin Grip Differential, Undercoating.

50 NEW RAMBLERS
IN STOCK FOR IMMEDIATE DELIVERY
3 American 2-Dr. Sedans
9 Classic Station Wagons 6 and 8 cyl.
37 Classic 2 & 4 Doors V-8's & 6's
2 Ambassador 4-Doors

PENN-MAR
MOTOR CO., INC.
LaVale PA 2-6340

39-Painting, Paperhanging

WALLPAPER AND PAPERHANGING
Phone 729-1966 for Samples And estimate. Hartley Wigfield

43-Piano Tuning

LAURENCE D GRIFFITH
Piano Tuning & Repairing
421 FURNACE ST PA 2-1633
Everett Spinet & Player Pianos

BABY GRANDS, $595. and $795.
BOB MORELAND
SOHMER & STARCK SPINET PIANOS
Finest Service 729-1484

44-Plumbing Service

PLUMBING SEWERS OPENED ROOTS CUT OUT
Sewer-Matic Service
729-1505

45-Refrigeration, Service

Air Conditioning & Refrigeration
RAY C. LAPP CARRIER DEALER
Quebec & Blackiston Ave PA 2-3634

46-Radios, TV, Service

Brown's Zenith Sales & Ser
Cresaptown Rear Sunoco Sta 729-1664

TV SERVICE, NIGHT OR DAY
Factory Trained Bench Men
BURKEY'S LaVale 729-3636

For Fast Dependable TV Service
CALL PA 2-6191
CUMBERLAND ELECTRIC CO.
Service Since 1922

47-Real Estate for Sale

SUNSET VIEW—Two new homes, 2 car garage, 3 bedrooms, 1½ baths. Beautiful stone veneer. Landscaped. One 3 bedroom, car port, 1½ baths, brick. White Oak Manors. Carl E. Mosser builder, 107 Forest Drive, LaVale. 722-5707.

BEL AIR
Lots with all utilities. Paved Road and Curb, from $2,300.
Call "Bob" Downing 729-0131

LIST YOUR PROPERTY WITH STROUT
Chas. Flinn 729-1834

BOWLING GREEN HOME
2 bedroom brick and frame. Modern bath $5,500. Will finance.
164 N. Centre St.

MODERN 3 Bedroom Brick. Storm doors windows, fibre-glass awnings. Washington Street, Carpenter's Addition, Ridgeley. RE 8-9472.

CHOICE lots on Harvey's Peninsula, Deep Creek Lake, with dock privileges. Reasonable price. Easy terms. Write Earl K. Harvey, Route 2, Box 49 Swanton, Md.

U. S. S. HOMES
Complete homes as low as $7500
Model homes for inspection at Bel Air
Quentin L. Griffey, Builder
Ellerslie, Md. Phone PA 4-2282

DEEP CREEK — Two 5-room houses, baths, oil furnaces. Full basements. McHenry lakefront. Suitable year around. Inquire: Amoco Station, Route 219 at Glendale Road. DE 4-4142.

Display Classified

8 lbs. Dry Cleaning only for 1.50
JET 1-HOUR CLEANING
59 Baltimore St.

8 COLD 12 OZ. BEERS $1
Parkview Liquors
42 GREENE ST. PA 2-5257

47-Real Estate for Sale

POWNALL BUILDERS, INC.
INLAND HOMES BUILDER-DEALER
MODELS ON DISPLAY!
POWNALL'S ADDITION
MILE PAST SHORT GAP FIRE HALL
Lots For Sale. Pownall's Addition and Miller Road near Ridgeley.
Member W. Md. Home Builders Asso.
SHORT GAP, W. VA. RE 8-9259

NORTH CUMBERLAND—2-bedroom stucco home in excellent condition. Living room, dining room, kitchen, bath. 2-car garage in basement. 817 Maplewood Lane. $12,500. PA 4-4552 Mondays thru Fridays for appointment.

LEVEL LOT—100 x 254. White Avenue. Sacrifice $1,800. All utilities available. Dial PA 4-7915.

4 Room bungalow, bath, furnace, good water, 2 acres ground. Easy terms. ¾ mile off Route 28 on hard road at Fort Ashby.

4 Room Bungalow, Wiley Ford $1,500. Easy Terms.

304 Acre Farm, located 1½ miles South of Route 50 at North River in Hampshire County Large home, all necessary outbuildings. ½ mile bordering on North River Good hunting and fishing

2 story brick building in A-1 condition 1st floor suitable for business. 4 room modern apartment 2nd floor. Good location Ridgeley, W. Va.

J. S. HUTTON, REALTOR
9 Bridge St Ridgeley. RE 8-8700

MODERN stone bungalow 739 Fayette St. 2-bedrooms, 1½ baths. Radiant heat. Must sacrifice to settle estate. Asking $19,500. See Mr. Dezen at Firestone Store or phone 729-2636 or or 729-0699.

RAWLINGS HEIGHTS
2-Houses 10% Down! Homesites $100 Down, no interest first 12 mos. Public Water available. Sewerage Planned.
Conda Smith 729-1276

HEAVENLY HOMES
PRESENTS Home Owner-Builder Completion Plan
No Down Payment. Low Mo. Payments. 40' Ranch Home $8,650
METEOR MODEL ON DISPLAY
RONALD A. SMITH PH. 729-0910

SALE BEL AIR MODEL HOMES
John Kennedy, $25,000, NOW $23,950
Sarah Polk, $20,000, NOW $18,950
LESTER R. McGILL 729-1630

942 WEIRES AVE., LAVALE
Attractive 3 bedroom home, large living room with fireplace. New oil furnace, detached garage near Parkside School. $14,500.

2 HOUSES—both six rooms on Route 28. Price on inspection. Phone Fort Ashby 2932.

822 GREENE Street, near Dingle. 3-bedrooms, gas hot air heat. Driveway. $14,000. PA 4-5147.

DOWN PAYMENT PROBLEMS?
Your house will sell easily with our 97% financing on used homes which meet FHA and VA regs. Let us know your asking price today!
CONLON REAL ESTATE 163 N. Mechanic St.
Robert Davis PA 2-3050 — Richard Hewit OV 9-5382
Joann Weber PA 2-6903 — Donald Welsh OV 9-9439
Robert L. Jones 724-0260

BELAIR 105 DOWNING ST. 103 WINSLOW ST.
722-7969 ALLEGANY HOMES 722-1163

BOWLING GREEN HOME
3 Bedroom Brick and Frame, Tiled Bath, Built-In Kitchen, Ideal Location.
GARNER CONSTRUCTION CO.
CUSTOM BUILT HOMES CONTRACTOR
Call Anytime PA 4-4743

ATTRACTIVE new brick ranch style 3 bedroom home, attached garage. Price reduced. Bowling Green. 729-3673.

2-YEAR OLD 6-room rancher, mile from city limits off Bedford Road. Price below bank appraisal. PA 4-0339.

REDUCED $14,250. 3 bedroom ranch patio storm windows, fireplace, garage. 3 North Frederick. Furnace Acres.

LOTS FRONTING Cacapon River, good roads, electric available. Terms available. See Marvin Kesecker. Largent, W. Va.

Display Classified

47-Real Estate for Sale

SUMMER cottage—located on Lake Koon head waters $1500. $300 down payment. Balance $50 monthly. Write Box 456 A c/o Times-News.

1½ ACRES level bottom land, acre fenced in. New barn, good well water. Located along highway, Mexico Farms. PA 4-2339.

LASHLEY MASONRY CO. INC
4-Bedroom Brick, Sunset View
3-Bedroom Brick E. Main Frostburg
Both Immediate Possession!
OV 9-9642 CLARYSVILLE, MD.

LINCOLN HOMES
3-BEDROOM HOME $61.21 MONTH!
H. A. CHANEY PA 4-3155

MAUK CONSTRUCTION CO. INC.
CUSTOM BUILDER DIAL 724-4280

LOG Cabin with frontage on Deep Creek Lake. 2-Bedrooms, Bath (Shower). Basement with Furnace. Beautiful wormy chestnut with cherry floor Extra lot. 18' Inboard boat and Dock. Dial 729-2020.

CHOICE
BUILDING LOTS
ON ELLERSLIE ROAD
PA 2-6590

SOUTH END 4 bedroom house, additional lot. Automatic heat. Near Penn Avenue School $12,500. PA 2-7435.

BEDFORD ROAD—3 bedrooms, 1 pine paneled. 1½ baths, basement partly paneled, garage. Landscaped lot 100' x 200'. PA 4-7625.

Small 4 room house, half bath, large lot. $3,600. Winifred Road. PA 2-0896.

½ DOUBLE BRICK, 3½ bedrooms, reception hall, 2 baths, modern electric kitchen, washer, dryer, TV, draperies and blinds, yards and driveway, 2 porches. Centrally located. Phone PA 4-4842.

17 Fourth St., 6 rooms, frame, garage hardwood floors. Asking $7,500.00. Financing can be arranged. Reply P O Box 2106 giving name and address.

HOMESITES and HOMES
IN BEAUTIFUL
COLONY HEIGHTS
GREENPOINT BUILDERS CORP.
P. O. Box 218, LaVale PA 4-5953

VISIT RIDGE MODEL HOME
Colony Heights, LaVale
As low as $51.48 Per Mo
GOSS CONTRACTING CO.
15 Decatur St.
PA 2-8140 PA 2-0040 PA 2-0058

WEST Side Bungalow. 5-Rooms, Bath. ½ Basement. Gas fired furnace. Price on application. PA 2-5926.

POTOMAC PARK — 4 bedrooms, 2-tile baths. Fireplace. Carport and garage. Hot water heat; Call: McGraw. 729-2241. 729-2241.

BUILDING LOTS IN CITY—New West Side location—all utilities. Perrin & Perrin. PA 4-2960.

6-Room Frame, 921 Maryland Ave. $4000. 3-Bedrooms, Bath, Basement, Rear yard. MILLENSON REAL ESTATE 724-5590

DESIRABLE LaVALE LOTS
LUCAS HEIGHTS ESTATES
PA 2-4674 PA 2-6928

MODERN Bungalow, 1127 Braddock Road, Zeller's Addition. Reduced to $13,500. Call: 729-2020 for appointment.

LAKE Koon property. 5-room Bungalow with bath, 2-bedrooms, living room, dining area, kitchen. Less than one year old. Furnished with modern furniture. Situated on three spacious lots. Ideal for retirement, quiet and restful. Excellent fishing. $6850. Dial PA 4-6464. Terms arranged!

FROSTBURG—6 Room Frame 3 bedrooms, bath, full basement, extra large nice lot. OV 9-6811.

FOR SALE: A beautiful home or cottage. Completely furnished. On three acres of ground. Beautiful site. Located six miles from town on Irons Mountain. Call PA 2-2280.

4 Room Bungalow — Williams Road PA 2-3819 or Apply 500 Park Street.

2 BEDROOM BUNGALOW — Mile from town. Bath, furnace, full basement. Garden, large lot. Phone PA 2-3819.

18 ACRES, 5-Room completely furnished House. Furnace. Plenty water. $6,500. Apply: 2 Grand Ave.

PROPERTY at 482 Williams Street, Cumberland, Maryland. For information call 267-8436 or write Thelma S. Newbraugh, 306 Sycamore Lane, Martinsburg, W. Va.

47-Real Estate for Sale

1230 Vocke Drive Nice 5½ rooms, bath, 1 floor, Gas heat, garage. On corner lots. Close to Searstown 729-2436.

LAVALE yellow brick near Parkside. 3-bedrooms, 2-baths, attached garage. Gas water heat. Basement rec room, den or fourth bedroom. $24,000. 729-3654.

SHORT GAP — 3 bedroom ranch, low taxes, built-in kitchen, fireplace. Price on inspection 738-8894.

338 RESERVOIR Ave. frame and shingle house, 6 rooms and bath, 41½x28 ft., lot 50x146. PA 4-1942.

NORTH CUMBERLAND — 2 large bedroom stucco home in excellent condition. Living room with fireplace, dining room, kitchen, bath, 2-car garage in basement. 817 Maplewood Lane. $12,500. PA 4-4552 evenings for appointment.

On US 220 1 mile north of Keyser. Business site 300' x 250' improved with a 70' x 36' concrete block building. Ideal location for restaurant, roadside market, service station, motel or furniture store. Level hilltop residential lots 135' x 210' overlooking beautiful valley. Six room house with acreage all at same location on US 220. Apply Frankhouser's Gift Shop, McCoole.

HERE'S A BREAK ! !
Mt. Savage, just $4,000 for this Frame 3 Bedroom home with 50 by 150 lot.

DO YOU WANT QUALITY?
Three Bedroom Brick Bungalow near new Jr. Hi-School Site. Built by one of Cumberland's best home builders . . .

Formula for Future Earnings . . .
65 Acres between Williams Road and Oldtown Road on Moore's Hollow Road, Good Homesites and a farm dwelling included.

PLAN WITH A PLUS ! !
And Financing goes with it . . . Build and Lease Summer Cabins with the timber, you'll have the best water supply in Eastern Allegany County. And these forested slopes will give you a place to relax while you make a profit.

DIVIDENDS NOT SO GOOD LATELY ? ?
LaVale Route 40 Frontage is an investment worth looking into. Here is 175 feet across from A&P with modern store and two lovely COOL apartments above.

$475 too much DOWN PAYMENT ? ?
We didn't think so and we told the owner we could sell this two Bedroom home by August 1st . . . Call NOW and you will save all closing costs and formalities — Because we MUST SELL.

Keyed for COMFORT . . .
Walter Growden builds a fine home, and this one is only 18 months old. City Water, One block off Bedford Road on Hard Surfaced Lisa Lane. $16,850 and FHA or GI Financing is available.

SAVE BY COMPLETING THIS HOME: Memorial Ave. Extended, Four Bedroom Rancher.

Write for our Lot List Today. Many Home Sites can be purchased through our 3% Down Financing on your new FHA or VA Home Construction Plans.

CONLON REAL ESTATE
163 N. Mechanic 724-6776

48-Roofing, Spouting, Siding

ALUMINUM Siding, asbestos shingles, roofing and spouting. AIR FLOW ROOFING & SIDING INC. 729-2266.

Roofing, Spouting, Siding, Awnings. Three years to pay. Guaranteed work. ANDREW WITT, PHONE CO 4-6141

ROOFING, SIDING installed by Experts. Written guarantee, materials and labor. No money down, up to 3 years to pay SEARS ROEBUCK AND CO.

ROOFING, Siding, Spouting, Painting. General Repairs. 20 yrs. exp. Estimates Free. Bittinger, Contractor. PA 4-3494.

48A-Storm Windows

RUSCO COMPARE BEFORE YOU BUY
FREE ESTIMATES
Phone PA 2-6030 515 Regina Ave.

ALUMINUM Siding; Storm Windows — $10.95. Doors; Jalousies; Awnings & Fencing. ARTHUR BOND. Ph 689-8531

ADMINISTRATORS NOTICE

THIS IS TO GIVE NOTICE, That the subscribers have obtained from the Orphans' Courts of Allegany County, Maryland, letters of Administration on the estate of Mary C. Claar late of Allegany County, Maryland, deceased. All persons having claims against the deceased are hereby warned to exhibit the same, with the vouchers thereof duly authenticated, to the subscriber on or before the 2nd day of January, 1964. They may otherwise by law be excluded from all benefit of the said estate. All persons knowing themselves indebted to said estate are requested to make immediate payment.

Given under our hands this 2nd. day of July, 1963.

William P. Claar
Charles B. Claar
Administrators
885 Ridgedale Avenue, Cumberland, Maryland.

Adv. N—July 6-13-20-27

NOTICE

Notice is hereby given that the following persons have filed application with the Clerk of the Circuit Court for Allegany County to sell alcoholic beverages in Allegany County, under the provisions of Article 2B of the Alcoholic Beverages Laws of the State of Maryland.

Character of License, name of Applicant and for whom applied, the residence of applicant, location of place of business and owner of premises are as follows:

BEER CLASS D LICENSE

Applicant: Paul Orin Kiddy; residence of applicant: Barton; for whom applied: Paul Orin Kiddy; location of premises: Rt. 36 Near Barton; owner of premises: Nannie Gowans.

The expiration date of all licenses granted will be the 30th day of April next after issuance.

First publication of this notice is July 20, 1963.

JOSEPH E. BODEN
Clerk of the Circuit Court for Allegany County

Adv.—N-July 20-27

HARRY I. STEGMAIER, ATTORNEY, NAMED IN MORTGAGE VS. ERVIN W. EISLE AND JOANNE EISLE, HIS WIFE. NO. 26985 EQUITY IN THE CIRCUIT COURT FOR ALLEGANY COUNTY, MARYLAND.

ORDER NISI

Ordered this 17th day of July, 1963, by the Circuit Court for Allegany County, Maryland, sitting in Equity, that the sale made and reported in the above entitled cause by Harry I. Stegmaier, Attorney Named in Mortgage, be ratified and confirmed unless cause to the contrary thereof be shown on or before the 19th day of August, 1963, provided a copy of this Order be published in some newspaper published in Allegany County, Maryland, once a week for three successive weeks before the 12th day of August, 1963.

This report states the amount of sale to be $10,300.00.

Joseph E. Boden, Clerk

True Copy; Test:
Joseph E. Boden, Clerk
Adv.-N-July 20-27-Aug. 3.

48A-Storm Windows

ALLEGANY ALUMINUM

STORM WINDOWS, 3-track up to 101 United Inches	$10.95
STORM DOORS	$22.50
PRE-HUNG STORM DOORS with Z-bar	$26.95
SELF-STORING STORM DOORS	$29.95
JALOUSIE DOORS Expander or Z-Bar	$44.95
ALUMINUM AWNINGS, Per Sq. Ft.	$ 1.25
ALUMINUM SIDING .025 Gauge per sq.	$28.00

901 MD. AVE. PA 4-5524

48B-Fencing

SPITE FENCES, backyard fences, dog runs, patio fences & shields, wood fences, siding, porch enclosures, jalousies. Storm doors, awnings, windows, roofing.
REGAL FENCE CO.
338 Baltimore Ave. PA 4-7292

50-Upholstering

Furniture, Truck Seats Reupholstered
Drapery and Dress Fabrics
Window Screens Made To Order
GEO. BRAGG, LaVale PA 4-4611

CUSTOM MADE FURNITURE
Recovering and Spring Repair
C. E. BRODE, 18 S. Lee St., PA 2-1890

POSSELT'S
Custom Furniture Upholstering
Spring Repairs, Truck Seats, Foam Rubber
131 Frederick St. 50 yrs. experience
Dial PA 2-4715 day — PA 2-4638 evenings

UPHOLSTERING Automobile Furniture
GEO. S. Warner 1201 Va. Ave. PA 4-0774
TRUCK SEATS TARPAULINS
HASTINGS ALUMINUM AWNINGS
AUTO CONVERTIBLE TOPS

Display Classified — **Display Classified** — **Display Classified**

PANELING

Prefinished Hardwood

Oak ¼x4x8	$ 9.60
Coral Mahogany	6.88
Birch	9.60
Cherry	15.36
Walnut	15.36

This is Weyerhaeuser Premium Quality. Another Buchanan Lumber Company top value. Compare the Quality.

Masonite Royalcote, per 4x8 $6.40
We carry in stock large quantities of Cherry (two shades), Walnut (two shades), Teak, and Elm. This is a very good looking, durable, and perfectly matched paneling.

CEILING TILES

9c ea.

White, 12x12½", beveled edges. Many other styles in stock.

Prefinished wood and metal mouldings to match prefinished paneling. The perfect finishing touch. All reasonably priced.

BUCHANAN

LUMBER COMPANY
549 N. CENTRE ST. PA 2-0650

A HOME THAT SPEAKS WITH
Elegance
CUSTOM BUILT RANCHER

Over 1060 Square Feet of Living Space Featuring 3 Bedrooms and Tile Bath — Hardwood Floors Throughout — Plenty of Closet Space — Dining Room Fireplace — Built-In Kitchen with Oven and Range — Full Basement — Gas Fired Hot Air Heat! This Beautiful Home is Fully Insulated and the Exterior Is a Handsome Fainted Red Wood Siding and the Roof Features Inter-locking Shingles!

OPEN HOUSE
SATURDAY & SUNDAY 2 'til 5 P. M.
LOCATED AT 28 BLACKISTON AVE.
MAPLESIDE AREA OF SOUTH CUMBERLAND

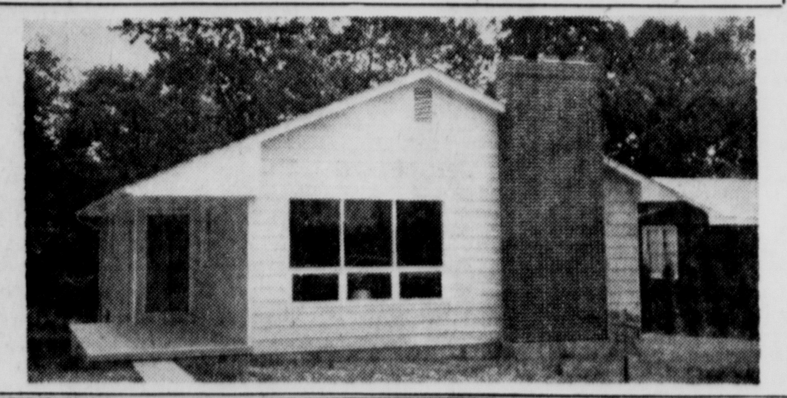

PRICED AT ONLY $15,000

GOSS CONTRACTING CO.
PA 2-8140 15 DECATUR ST. PA 2-0040

TRI-STATE USED CAR DEALERS ASSOCIATION

RED'S

62 Pont. Grand Prix 2-D HT
Radio, Heater, 4-Speed Transmission, Bucket Seats. Blue with matching interior, Whitewalls, A-1, low mileage. Plus 5,000 Stamps!

62 Ford Galaxie 2-D HT
Radio, Heater, Automatic Transmission, Power Steering. Cream with Red & Silver interior, Whitewalls. A real buy. Bonus 5,000 Stamps.

57 GMC 1½-Ton Truck
Flat Bed. 350 Series V-8, 2-Speed Axle, Low Mileage. Bonus 5,000 Stamps.

62 Olds F-85 Cutlass $2495
62 Chev. II Conv. $2395
62 Lancer 2-Dr. Sdn. $1495
61 Olds F-85 Sdn. $1695
61 Corvair 2-Dr. Cpe. $1395
61 Corvair 4-Dr. Wag. $1495
61 Lancer 4-Dr. Sdn. $1195
61 Volvo 4-Dr. Sedan $1495
60 Valiant 4-Dr. Sdn. $1095
60 Corvair 2-Dr. Cpe. $1195
60 Renault 4-Dr. Sdn $ 695
60 Falcon 4-Dr. Wag. $1295
60 MG Roadster $1395
60 Falcon 4-Dr. Sdn. $1195
60 Harley Scooter $ 295
58 Volvo 2-Dr. Sedan $ 695

PLAID STAMPS
14 Wineow PA 4-7111
722 Greene PA 2-8150

BILL'S USED CARS

62 Rambler Ambassador. V-8. All Power. Low mileage Sharp $1995
59 Oldsmobile 4-Door Station Wagon, 88 All Power Sharp! $1495
59 Plymouth 4-Door Belvedere V-8, AT Runs Perfect $995
443 N. Mechanic PA 4-0218

61 Olds 588 4 dr. Hardtop R&H PS PB Automatic $1995
56 Dodge Dump Truck 8 cyl 2 ton, 4 speed transmission 2 speed rear end $995
56 Chev. 4 dr "6" AT. Like New $495

DEREMER'S AUTO SALES
Ridgeley, W. Va. RE 8-9110

THRIFTY AUTO SALES, INC.
61 Bonneville 2-Dr. HT, PS, PB, WW, air. Baby blue in color. Clean in and out. Leather uph. 18,000 mi.
63 Valiant AT, new car guarantee
62 Monza 4-Dr. AT, bucket seats
61 Impala Conv. AT PS PB. A Beauty
60 Biscayne 2-Dr. 6, SS, white
58 Merc. 4-Dr. AT, PS, PB. Nice
57 Chev. 4-Dr. AT, 2 tone, new rub. New Site—1501 Ford Ave. PA 2-1771

Landis Used Cars
63 Buick Special Skylark
62 Falcon Station Wagon
63 Chevy 4-dr BA SS
62 International Scout Pickup
61 Buick Special 4 Dr.
61 VW 59 VW
61 Monza Coupe
McCoole Westernport Rd. ST 6-8181

TRIPLE LAKES AUTO MART
DRIVE A FEW MILES SAVE MANY $$$

60 Rambler 4-Dr., S/S	$ 995
59 Chev. Imp. 2-Dr.	$ 995
59 Chev. 2-Dr. S/S	$ 995
59 Stude. Lark 4-Dr.	$ 895
59 Plym. "6" 2-Dr. SS	$ 795
59 Ford V-8 4-Dr., S/S	$ 795
58 Chev. 4-Dr., AT SS	$ 695
58 Ford 6 Wagon S/S	$ 695
57 Chev. BA 4-Dr. AT	$ 595

Many More Cars! Trucks! Wagons!
220 Past Cresaptown. 729-2651

DINGLE ESSO USED CARS
58 Edsel HT PS R&H Extra Clean
58 Chev. 4Dr. Wag. 6 cyl SS R&H
57 Ramb Wag 4dr PS RH Extra Clean
55 Chev. 4dr Wag. 8 cyl. AT.
Fayette & Greene Sts.
DIAL PA 4-0848

62 THUNDERBIRD
White, red interior
9,000 Actual Miles
Factory Air Conditioned
Idoni Auto Sales
We'll Lose $$$ Before A Customer
248 N. Mechanic PA 2-3290

All Prices Reduced
JACK'S Guaranteed USED CARS
Invites your Mechanics Inspection
100% WRITTEN GUARANTEE
1116 Va. Ave. 722-0253

New York Stock Quotations

NEW YORK (UPI)—Stock prices:

	Sales(hds)	High	Low	Last	Chg.
—A A—					
Admiral	7	16⅞	16⅜	16⅞	— ⅛
AirPr .20ag	14	59¼	58⅝	59	+ ⅛
AirRed 2.50	55	52⅞	51⅞	52⅝	+ ⅛
Alco Pr .30b	4	22⅜	22¼	22⅜	
AlgCp .11b	10	10	9⅞	9⅞	— ⅛
AllegLSt 2	10	36⅜	36¼	36⅜	+ ⅛
Allg Pr 1.90	3	49¾	49⅜	49⅜	— ⅜
AlliedC 1.80	54	47¾	47⅜	47¾	
Allied M 2	5	45	44½	45	+ ½
Allied St 3	28	51½	51	51½	+ ¼
AllisCh .25b	20	16⅜	16½	16⅜	+ ⅛
Alph PC 1	7	17⅛	17	17	— ¼
Alm Ltd .60	68	23⅞	23⅜	23⅞	— ⅛
Alcoa 1.20	51	62	61¼	61¼	— ⅛
Amerada 2	78	65½	64¼	65⅛	+ ⅜
AmAgCh 1	7	47¼	47⅛	47⅛	+
Am Air 1	57	25⅜	25¼	25⅜	+ ⅛
AllisCh .25b	20	16⅜	16½	16⅜	+ ⅛
Am BkS 2.40	2	51½	51½	51½	— ⅛
Am BdPr 1	13	28⅞	28⅜	28¾	
Am Can 2	38	44⅜	44⅜	44¾	+ ⅛
Am CC 2.50	1	51⅜	51⅜	51⅜	+ ⅜
Am El 1.08	54	37⅞	37¼	37½	+ ½
Am&FP .64	18	12⅛	12⅛	12⅛	+ ⅛
AmrH 1.44a	40	58⅜	58¼	58¼	— ⅛
Am MFy.90	60	20¼	19⅞	20	— ¼
Am MC1.40	13	37⅞	37½	37⅞	+ ¼
Am Motr.80	56	18	17¾	17⅞	—
Am NG1.40	16	41½	41	41¼	
AmSmt 2.80	15	78	77¼	78	+ ⅜
Am Std.80	56	17	16⅞	17	+ ⅛
AmSugr .90	35	27⅛	26⅞	26⅞	— ¼
Am TT3.60	114	119⅞	119⅛	119⅞	+ ½
AmTob 1.50	150	28⅜	28	28¼	— ⅛
Am Visc2	127	67⅞	67	67⅜	+ ⅜
AmZnc .25b	2	19⅛	18⅞	19⅛	+ ⅜
Ampex	82	19⅛	18¾	19	
Amsted 1.60	15	36¾	36⅛	36¼	— ⅛
Anacond 1b	18	47½	47⅛	47¼	— ⅜
Anc HG1.40	11	32¼	31¾	32	— ⅛
Ariz PS.80	16	29⅜	29⅛	29¼	— ⅛
Armco Stl 3	38	54⅞	54⅜	54⅜	
Armour 1.40	18	41⅜	41¼	41¼	— ½
ArmtC .80b	19	82¾	82⅜	82¾	+ ½
AshldOl 1.20	19	28⅛	27⅝	28⅛	+ ⅛
Atchis 1.20a	79	28⅛	27⅞	28	+ ⅜
AtlCstLn 2	2	54⅜	54⅜	54⅜	
Atl Ref 2.40	23	52¾	52⅜	52⅜	+ ⅛
Atlas Corp	50	23¼	23⅛	23¼	+ ⅛
AvcoCp .80	78	26	25¾	25⅞	
—B B—					
Babcock 1.72	4	55	54¾	54¾	— ⅛
BaldLH .30b	53	12	11⅝	12	+ ⅜
Bangr A.50	1	17¾	17¾	17¾	+ ⅛
Basic Inc.50	5	10¼	10	10¼	+ ¼
BeatFd 1.40	12	47½	47⅛	47⅛	— ⅜
Beech Ac.60	8	13⅞	13⅜	13⅞	+ ⅛
Beech LS 1	6	41⅞	41⅜	41⅞	+ ¼
Bendix 2.40	23	51¼	50¾	50¾	— ½
BethSt 1¼b	116	30¼	29⅞	30⅛	
Blw Kx1.40	9	28	27¾	27⅞	— ⅛
Bliss EW.60	3	14¼	14⅛	14⅛	
Boeing A2	181	31⅞	30½	31¾	+ ¾
Borden .85b	6	62½	61¾	61¾	— 1¼
BorgWrnr 2	30	43¾	43¼	43⅜	— ⅛
BostEd 1.32	7	42½	42⅜	42½	+ ⅛
Briggs Mf	1	5⅜	5⅜	5⅜	+ ⅛
BristM .70b	14	104	103¾	104	— ¼
Brnswik .60	118	14	13¾	13⅞	+ ⅛
Buck Pipe 1	1	29¼	29¼	29¼	+ ⅛
BucyEr .20b	8	15⅞	15⅞	15⅞	+ ⅛
BuddCo .25b	22	14⅛	13⅞	14	
Buf Fr .70b	1	30⅜	30⅜	30⅜	— ⅜
Bullard	1	14¼	14¼	14¼	
Burlin .90b	65	36	35⅝	35¾	
Burroghs 1	112	26½	26⅛	26½	+ ¼
—C C—					
Cal&Hcl .40	25	12⅜	11⅞	12	
Camp S 2.20	18	97¼	96¾	96¾	+ ¼
Can Dry 1	9	23¼	23	23	— ¼
CanPac 1.50	31	28¼	27¾	27⅞	— ¼
Car P L 1.84	1	66¼	66¼	66¼	
Carrier 1.60	8	36⅜	36⅛	36⅜	+ ⅛
Case J 1	27	8½	8¼	8⅜	+ ⅛
Celans 1.60	26	46⅞	46⅛	46⅝	+ ½
Cnt S 1.10ag	6	27⅞	27⅞	27⅞	— ⅛
Cerro 1.10a	15	26⅜	25⅞	26⅜	+ ½
Certntd .60	25	14¼	14	14	
Cessna 1	4	21½	21¼	21½	
Chp SP 1.80	15	38¾	37¾	37¾	— 1⅛
Ches Oh 4	37	61½	61	61	— ⅛
ChMSp&P	21	13¾	13⅜	13¾	+ ⅛
Ch&NoWst	13	26	25½	25½	— ¼
ChiRI .50b	15	25¼	25	25¼	+ ⅛
Chris Cr5id	11	13	12⅞	13	
Chrysler 1	518	60⅛	59	59¼	+ ½
Cin G&E .92	37	25⅞	25	25	— ⅜
CIT Fin 1.60	17	42¼	42⅛	42⅛	
ChMSp&P	21	13¾	13⅝	13¾	+ ⅛
CitSvc 2.60	27	68¾	67⅝	68¾	+ ¾
Clevite 1.40	11	38¼	37¾	37¾	— ¼
CocaCl 2.70	17	94½	93½	94½	+ ¾
Colgate	43	44⅜	44⅛	44⅜	+ ⅜
CollnsR .20b	16	26⅜	26¼	26¼	— ⅛
Colo F-Ir	6	8⅞	8¾	8⅞	+ ⅛
CBS 1.40	27	61⅜	61⅜	61⅜	+ ¼
Col Gas 1.16	19	29⅜	29¼	29¼	— ¼
Col SOE2.20	14	70⅜	69⅝	70¼	+ 1⅛
ComCr 1.60	33	42⅛	41⅝	42⅛	+ ¼
Com Sol .80	12	23⅝	23½	23⅝	+ ¼
ComEd 1.20	14	48⅞	48½	48⅞	
ConEds 3.30	46	86¾	86¼	86⅜	+ ⅜
ConsFd 1.20	3	42⅜	42¼	42⅜	+ ½
Con NG2.30	8	65⅞	65⅛	65⅞	+ ¾

35-Miscellaneous

Clise Septic Tanks
Manufacture-install HO 3-2871 Lonaconing

Cement Work & Stone Walls
PHONE PA 2-2699

SEPTIC TANKS INSTALLED! DITCH DIGGING
William Crowe, Dial HO 3-5295

Septic Tanks Cleaned
$20 LEROY KENNELL
Hyndman, VI 2-3277 Cumb'd PA 2-4241

LANDSCAPING. Blacktop Driveways, Bulldozing, Top Soil $10 Septic Tanks Installed. Ditching. A. Lepley, PA 2-0896

All Types:
—Guttering
—New Roofs
—Shingles
—Slag
—Furnace & Sheet Metal Work
—Remodeling
AMERICAN Roofing Co.
"Over 30 Years Experience"
For Free Estimate Call—724-9051

SEPTIC Tanks Installed; Ditch digging and general hauling. Work guaranteed Failinger Contracting Co., OV 9-9775

MR. FIX IT!—General maintenance work, painting, general repairs inside and outside. $1.50 per hour. PA 4-1399.

LAWN MOWER SMALL ENGINE **REPAIRS**
VET'S Bicycle and Mower Supply
Queen City Pavement & Union. PA 2-6683

EXCAVATING, trenching, landscaping, top soil and fill dirt. E. M. Rowley. Phone PA 2-1226.

Septic Tanks Cleaned
$20 MINIMUM
The Helmer Corp.
729-0303

39-Painting, Paperhanging

JULY - AUGUST Bookings, Paperhanging Free Estimate. Expert Work
PA 4-4018. South End Wallpaper Shop

INTERIOR, EXTERIOR PAINTING
Robert Bittinger Painting Contractor
DIAL PA 4-3494

INTERIOR and exterior painting. Light repair work. Free estimates. Insurance covered. OV 9-8643.

Display Classified

FOR Down Payment of ONLY $299.00
—We will hand you the Keys to a New
RAMBLER AMERICAN

Entire Cost $2354
Including Automatic Transmission, Heater, Twin Grip Differential, Undercoating.

50 NEW RAMBLERS
IN STOCK FOR IMMEDIATE DELIVERY
3 American 2-Dr. Sedans
9 Classic Station Wagons 6 and 8 cyl.
37 Classic 2 & 4 Doors V-8's & 6's
2 Ambassador 4-Doors

PENN-MAR
MOTOR CO., INC.
LaVale PA 2-6340

39-Painting, Paperhanging

WALLPAPER AND PAPERHANGING
Phone 729-1966 for Samples And estimate. Hartley Wigfield

43-Piano Tuning

LAURENCE D GRIFFITH
Piano Tuning & Repairing
421 FURNACE ST PA 2-1633
Everett Spinet & Player Pianos

BABY GRANDS, $595 and $795.
BOB MORELAND
SOHMER & STARCK SPINET PIANOS
Finest Service 729-1484

44-Plumbing Service

PLUMBING SEWERS OPENED ROOTS CUT OUT
Sewer-Matic Service
729-1505

45-Refrigeration, Service

Air Conditioning & Refrigeration
RAY C. LAPP CARRIER DEALER
Quebec & Blackiston Ave PA 2-3634

46-Radios, TV, Service

Brown's Zenith Sales & Ser
Cresaptown Near Sunoco Sta 729-1664

TV SERVICE, NIGHT OR DAY
Factory Trained Bench Men
BURKEY'S LaVale 729-3636

For Fast Dependable TV Service
CALL PA 2-6191
CUMBERLAND ELECTRIC CO.
Service Since 1922

47-Real Estate for Sale

SUNSET VIEW—Two new homes, 2 car garage, 3 bedrooms, 1½ baths. Beautiful stone veneer. Landscaped. One 3 bedroom, car port, 1½ baths, brick. White Oak Manors. Carl E. Mosser builder, 107 Forest Drive, LaVale. 722-5707.

BEL AIR
Lots with all utilities. Paved Road and Curb, from $2,300.
Call "Bob" Downing 729-0131

LIST YOUR PROPERTY WITH STROUT
Chas. Flinn 729-1834

BOWLING GREEN HOME
2 bedroom brick and frame. Modern bath $5,500. Will finance.
164 N. Centre St.

MODERN 3 Bedroom Brick. Storm doors windows, fibre-glass awnings. Washington Street, Carpenter's Addition, Ridgeley. RE 8-9472.

CHOICE lots on Harvey's Peninsula, Deep Creek Lake, with dock privileges. Reasonable price. Easy terms. Write Earl K. Harvey, Route 2, Box 49 Swanton, Md.

U. S. S. HOMES
Complete homes as low as $7500
Model homes for inspection at Bel Air
Quentin L. Griffey, Builder
Ellerslie, Md. Phone PA 4-2282

DEEP CREEK — Two 5-room houses, baths, oil furnaces. Full basements. McHenry lakefront. Suitable year around. Inquire: Amoco Station, Route 219 at Glendale Road. DE 4-4142.

Display Classified

8 lbs. Dry Cleaning only for 1.50
JET 1-HOUR CLEANING
59 Baltimore St.

8 COLD 12 OZ. BEERS $1
Parkview Liquors
42 GREENE ST PA 2-5257

47-Real Estate for Sale

POWNALL BUILDERS, INC.
INLAND HOMES BUILDER-DEALER
MODELS ON DISPLAY!
POWNALL'S ADDITION
MILE PAST SHORT GAP FIRE HALL
Lots For Sale: Pownall's Addition and Miller Road near Ridgeley.
Member W. Md. Home Builders Asso.
SHORT GAP, W. VA. RE 8-9259

NORTH CUMBERLAND—2-bedroom stucco home in excellent condition. Living room, dining room, kitchen, bath. 2-car garage in basement. 817 Maplewood Lane. $12,500. PA 4-4552 Mondays thru Fridays for appointment.

LEVEL LOT—100 x 254. White Avenue. Sacrifice $1,800. All utilities available. Dial PA 4-7915.

4 Room bungalow, bath, furnace, good water, 2 acres ground. Easy terms. ¾ mile off Route 28 on hard road at Fort Ashby.
4 Room Bungalow, Wiley Ford $1,500. Easy Terms.
304 Acre Farm, located 1½ miles South on Route 50 at North River in Hampshire County Large home, all necessary outbuildings. ½ mile bordering on North River Good hunting and fishing
2 story brick building in A-1 condition 1st floor suitable for business. 4 room modern apartment 2nd floor. Good location Ridgeley, W. Va.
J. S. HUTTON, REALTOR
9 Bridge St Ridgeley. RE 8-8700

MODERN stone bungalow 739 Fayette St. 2-bedrooms, 1½ baths. Radiant heat. Must sacrifice to settle estate. Asking $19,500. See Mr. Dezen at Firestone Store or phone 729-2636 or or 729-0699.

RAWLINGS HEIGHTS
2-Houses 10% Down! Homesites $100 Down, no interest first 12 mos. Public Water available, Sewerage Planned.
Conda Smith 729-1276

HEAVENLY HOMES PRESENTS Home Owner-Builder Completion Plan
No Down Payment. Low Mo. Payments. 40' Ranch Home $8,650
METEOR MODEL ON DISPLAY
RONALD A. SMITH PH. 729-0910

SALE BEL AIR MODEL HOMES
John Kennedy, $25,000, NOW $23,950
Sarah Polk, $20,000, NOW $18,950
LESTER R. McGILL 729-1630

942 WEIRES AVE., LAVALE
Attractive 3 bedroom home, large living room with fireplace. New oil furnace, detached garage near Parkside School. $14,500.

2 HOUSES—both six rooms on Route 28. Price on inspection. Phone Fort Ashby 2932.

822 GREENE Street, near Dingle. 3-bedrooms, gas hot air heat. Driveway. $14,000. PA 4-5147.

DOWN PAYMENT PROBLEMS?
Your house will sell easily with our 97% financing on used homes which meet FHA and VA regs. Let us know your asking price today!
CONLON REAL ESTATE 163 N. Mechanic St.
Robert Davis PA 2-3050 — Richard Hewit OV 9-5382
Joann Weber PA 2-6903 — Donald Welsh OV 9-9439
Robert L. Jones 724-0260

BELAIR 105 DOWNING ST. 103 WINSLOW ST.
722-7969 ALLEGANY HOMES 722-1163

BOWLING GREEN HOME
3 Bedroom Brick and Frame, Tiled Bath, Built-In Kitchen, Ideal Location.
GARNER CONSTRUCTION CO.
CUSTOM BUILT HOMES CONTRACTOR
Call Anytime PA 4-4743

ATTRACTIVE new brick ranch style 3 bedroom home, attached garage. Price reduced. Bowling Green. 729-3673.

2-YEAR OLD 6-room rancher, mile from city limits off Bedford Road. Price below bank appraisal. PA 4-0339.

REDUCED $14,250. 3 bedroom ranch patio storm windows, fireplace, garage. 3 North Frederick. Furnace Acres.

LOTS FRONTING Cacapon River, good roads, electric available. Terms available. See Marvin Kesecker. Largent, W. Va.

Display Classified

47-Real Estate for Sale

SUMMER cottage—located on Lake Koon head waters $1500. $300 down payment. Balance $50 monthly. Write Box 456 A c/o Times-News.

1½ ACRES level bottom land, acre fenced in. New barn, good well water. Located along highway, Mexico Farms. PA 4-2339.

LASHLEY MASONRY CO. INC
4-Bedroom Brick, Sunset View
3-Bedroom Brick E. Main Frostburg
Both Immediate Possession!
OV 9-9642 CLARYSVILLE, MD.

LINCOLN HOMES
3-BEDROOM HOME $61.21 MONTH!
H. A. CHANEY PA 4-3155

MAUK CONSTRUCTION CO. INC.
CUSTOM BUILDER DIAL 724-4280

LOG Cabin with frontage on Deep Creek Lake. 2-Bedrooms, Bath (Shower) Basement with Furnace. Beautiful worm chestnut with cherry floor Extra lot. 18' Inboard boat and Dock. Dial 729-2020.

CHOICE
BUILDING LOTS
ON ELLERSLIE ROAD
PA 2-6590

SOUTH END 4 bedroom house, additional lot. Automatic heat. Near Penn Avenue School $12,500. PA 2-7435.

BEDFORD ROAD—3 bedrooms, 1 pine paneled. 1½ baths, basement partly paneled, garage. Landscaped lot 100' x 200'. PA 4-7625.

Small 4 room house, half bath, large lot. $3,600. Winifred Road. PA 2-0896.

½ DOUBLE BRICK, 3½ bedrooms, reception hall, 2 baths, modern electric kitchen, washer, dryer, TV, draperies and blinds, yards and driveway, 2 porches. Centrally located. Phone PA 4-4842.

17 Fourth St., 6 rooms, frame, garage hardwood floors. Asking $7,500.00. Financing can be arranged. Reply P. O. Box 2106 giving name and address.

HOMESITES and HOMES
IN BEAUTIFUL
COLONY HEIGHTS
GREENPOINT BUILDERS CORP.
P. O. Box 218, LaVale PA 4-5953

VISIT RIDGE MODEL HOME
Colony Heights, LaVale
As low as $51.48 Per Mo
GOSS CONTRACTING CO.
15 Decatur St.
PA 2-8140 PA 2-0040 PA 2-0058

WEST Side Bungalow. 5-Rooms, Bath. ½ Basement. Gas fired furnace. Price on application. PA 2-5926.

POTOMAC PARK — 4 bedrooms, 2-tile baths. Fireplace. Carport and garage. Hot water heat; Call: McGraw. 729-2241. 729-2241.

BUILDING LOTS IN CITY—New West Side location—all utilities. Perrin & Perrin. PA 4-2960.

6-Room Frame, 921 Maryland Ave. $4000.
3-Bedrooms, Bath, Basement, Rear yard.
MILLENSON REAL ESTATE 724-5590

DESIRABLE LaVALE LOTS
LUCAS HEIGHTS ESTATES
PA 2-4674 PA 2-6928

MODERN Bungalow, 1127 Braddock Road, Zeller's Addition. Reduced to $13,500. Call: 729-2020 for appointment.

LAKE Koon property. 5-room Bungalow with bath, 2-bedrooms, living room, dining area, kitchen. Less than one year old. Furnished with modern furniture. Situated on three spacious lots. Ideal for retirement, quiet and restful. Excellent fishing. $6850. Dial PA 4-6464. Terms arranged!

FROSTBURG—6 Room Frame 3 bedrooms, bath, full basement, extra large nice lot. OV 9-6811.

FOR SALE: A beautiful home or cottage. Completely furnished. On three acres of ground. Beautiful site. Located six miles from town on Irons Mountain. Call PA 2-2280.

4 Room Bungalow — Williams Road PA 2-3819 or Apply 500 Park Street.

2 BEDROOM BUNGALOW — Mile from town. Bath, furnace, full basement. Garden, large lot. Phone PA 2-3819.

18 ACRES, 5-Room completely furnished House. Furnace. Plenty water. $6,500. Apply: 2 Grand Ave.

PROPERTY at 482 Williams Street, Cumberland, Maryland. For information call 267-8436 or write Thelma S. Newbraugh, 306 Sycamore Lane, Martinsburg, W. Va.

47-Real Estate for Sale

1230 Vocke Drive Nice 5½ rooms, bath, 1 floor, Gas heat, garage. On corner lots. Close to Searstown 729-2436.

LAVALE yellow brick near Parkside. 3-bedrooms, 2-baths, attached garage. Gas water heat. Basement rec room, den or fourth bedroom. $24,000. 729-3654.

SHORT GAP — 3 bedroom ranch, low taxes, built-in kitchen, fireplace. Price on inspection 738-8894.

338 RESERVOIR Ave. frame and shingle house, 6 rooms and bath, 41½x28 ft., lot 50x146. PA 4-1942.

NORTH CUMBERLAND — 2 large bedroom stucco home in excellent condition. Living room with fireplace, dining room, kitchen, bath, 2-car garage in basement. 817 Maplewood Lane. $12,500. PA 4-4552 evenings for appointment.

On US 220 1 mile north of Keyser. Business site 300' x 250' improved with a 70' x 36' concrete block building. Ideal location for restaurant, roadside market, service station, motel or furniture store. Level hilltop residential lots 135' x 210' overlooking beautiful valley. Six room house with acreage all at same location on US 220. Apply Frankhouser's Gift Shop, McCoole.

HERE'S A BREAK ! !
Mt. Savage, just $4,000 for this Frame 3 Bedroom home with 50 by 150 lot.

DO YOU WANT QUALITY?

Three Bedroom Brick Bungalow near new Jr. Hi-School Site. Built by one of Cumberland's best home builders . . .

Formula for Future Earnings . . .
65 Acres between Williams Road and Oldtown Road on Moore's Hollow Road, Good Homesites and a farm dwelling included.

PLAN WITH A PLUS ! !
And Financing goes with it . . . Build and Lease Summer Cabins with the timber, you'll have the best water supply in Eastern Allegany County. And these forested slopes will give you a place to relax while you make a profit.

DIVIDENDS NOT SO GOOD LATELY ? ?
LaVale Route 40 Frontage is an investment worth looking into. Here is 175 feet across from A&P with modern store and two lovely COOL apartments above.

$475 too much DOWN PAYMENT ? ?
We didn't think so and we told the owner we could sell this two Bedroom home by August 1st . . . Call NOW and you will save all closing costs and formalities — Because we MUST SELL.

Keyed for COMFORT . . .
Walter Growden builds a fine home, and this one is only 18 months old. City Water, One block off Bedford Road on Hard Surfaced Lisa Lane. $16,850 and FHA or GI Financing is available.

SAVE BY COMPLETING THIS HOME: Memorial Ave. Extended, Four Bedroom Rancher.

Write for our Lot List Today. Many Home Sites can be purchased through our 3% Down Financing on your new FHA or VA Home Construction Plans.

CONLON REAL ESTATE
163 N. Mechanic 724-6776

48-Roofing, Spouting, Siding

ALUMINUM Siding, asbestos shingles, roofing and spouting. AIR FLOW ROOFING & SIDING INC. 729-2266.

Roofing, Spouting, Siding, Awnings. Three years to pay. Guaranteed work. ANDREW WITT, PHONE CO 4-6141

ROOFING, SIDING
Installed by Experts. Written guarantee, materials and labor. No money down, up to 3 years to pay
SEARS ROEBUCK AND CO.

ROOFING, Siding, Spouting, Painting. General Repairs. 20 yrs. exp. Estimates Free. Bittinger, Contractor. PA 4-3494.

48A-Storm Windows

RUSCO COMPARE BEFORE YOU BUY
FREE ESTIMATES
Phone PA 2-6030 515 Regina Ave.

ALUMINUM Siding; Storm Windows — $10.95. Doors; Jalousies; Awnings & Fencing. ARTHUR BOND. Ph 689-8531

Display Classified **Display Classified** **Display Classified**

ADMINISTRATORS NOTICE
THIS IS TO GIVE NOTICE, That the subscribers have obtained from the Orphans' Courts of Allegany County, Maryland, letters of Administration on the estate of Mary C. Claar late of Allegany County, Maryland, deceased. All persons having claims against the deceased are hereby warned to exhibit the same, with the vouchers thereof duly authenticated, to the subscriber on or before the 2nd. day of January, 1964. They may otherwise by law be excluded from all benefit of the said estate. All persons knowing themselves indebted to said estate are requested to make immediate payment.
Given under our hands this 2nd. day of July, 1963.
William P. Claar
Charles B. Claar
Administrators
885 Ridgedale Avenue, Cumberland, Maryland.
Adv. N—July 6-13-20-27

NOTICE
Notice is hereby given that the following persons have filed application with the Clerk of the Circuit Court for Allegany County to sell alcoholic beverages in Allegany County, under the provisions of Article 2B of the Alcoholic Beverages Laws of the State of Maryland.
Character of License, name of Applicant and for whom applied, the residence of applicant, location of place of business and owner of premises are as follows:
BEER CLASS D LICENSE
Applicant: Paul Orin Kiddy; residence of applicant: Barton; for whom applied: Paul Orin Kiddy; location of premises: Rt. 36 Near Barton; owner of premises: Nannie Gowans.
The expiration date of all licenses granted will be the 30th day of April next after issuance.
First publication of this notice is July 20, 1963.
JOSEPH E. BODEN
Clerk of the Circuit Court for Allegany County
Adv.—N-July 20-27

HARRY I. STEGMAIER, ATTORNEY, NAMED IN MORTGAGE VS. ERVIN W. EISLE AND JOANNE EISLE, HIS WIFE. NO. 26985 EQUITY IN THE CIRCUIT COURT FOR ALLEGANY COUNTY, MARYLAND.
ORDER NISI
Ordered this 17th day of July, 1963, by the Circuit Court for Allegany County, Maryland, sitting in Equity, that the sale made and reported in the above entitled cause by Harry I. Stegmaier, Attorney Named in Mortgage, be ratified and confirmed unless cause to the contrary thereof be shown on or before the 19th day of August, 1963, provided a copy of this Order be published in some newspaper published in Allegany County, Maryland, once a week for three successive weeks before the 12th day of August, 1963.
This report states the amount of sale to be $10,300.00.
Joseph E. Boden, Clerk
True Copy: Test:
Joseph E. Boden, Clerk
Adv. N.-July 20-27-Aug. 3.

48A-Storm Windows

ALLEGANY ALUMINUM

STORM WINDOWS, 3-track up to 101 United Inches	$10.95
STORM DOORS	$22.50
PRE-HUNG STORM DOORS with Z-bar	$26.95
SELF-STORING STORM DOORS	$29.95
JALOUSIE DOORS Expander or Z-Bar	$44.95
ALUMINUM AWNINGS, Per Sq. Ft.	$ 1.25
ALUMINUM SIDING .025 Gauge per sq.	$28.00

901 MD. AVE. PA 4-5524

48B-Fencing

SPITE FENCES, backyard fences, dog runs, patio fences & shields, wood fences, siding, porch enclosures, jalousies. Storm doors, awnings, windows, roofing.
REGAL FENCE CO.
338 Baltimore Ave. PA 4-7292

50-Upholstering

Furniture, Truck Seats Reupholstered
Drapery and Dress Fabrics
Window Screens Made To Order
GEO. BRAGG, LaVale PA 4-4611

CUSTOM MADE FURNITURE
Recovering and Spring Repair
C. E. BRODE, 18 S. Lee St., PA 2-1890

POSSELT'S
Custom Furniture Upholstering
Spring Repairs, Truck Seats, Foam Rubber
131 Frederick St. 50 yrs. experience
Dial PA 2-4715 day — PA 2-4638 evenings

UPHOLSTERING Automobile Furniture
Geo. S. Warner 1201 Va. Ave. PA 4-0774
TRUCK SEATS TARPAULINS
HASTINGS ALUMINUM AWNINGS
AUTO CONVERTIBLE TOPS

PANELING
Prefinished Hardwood

Oak ¼x4x8	$ 9.60
Coral Mahogany	6.88
Birch	9.60
Cherry	15.36
Walnut	15.36

This is Weyerhaeuser Premium Quality. Another Buchanan Lumber Company top value. Compare the Quality.

Masonite Royalcote, per 4x8 $6.40
We carry in stock large quantities of Cherry (two shades), Walnut (two shades), Teak, and Elm. This is a very good looking, durable, and perfectly matched paneling.

CEILING TILES
9c ea.
White, 12x12½", beveled edges. Many other styles in stock.
Prefinished wood and metal mouldings to match prefinished paneling. The perfect finishing touch. All reasonably priced.

BUCHANAN LUMBER COMPANY
549 N. CENTRE ST. PA 2-0650

A HOME THAT SPEAKS WITH
Elegance
CUSTOM BUILT RANCHER

Over 1060 Square Feet of Living Space Featuring 3 Bedrooms and Tile Bath — Hardwood Floors Throughout — Plenty of Closet Space — Dining Room Fireplace — Built-In Kitchen with Oven and Range — Full Basement — Gas Fired Hot Air Heat! This Beautiful Home is Fully Insulated and the Exterior Is a Handsome Painted Red Wood Siding and the Roof Features Inter-locking Shingles!

OPEN HOUSE
SATURDAY & SUNDAY 2 'til 5 P.M.
LOCATED AT 28 BLACKISTON AVE.
MAPLESIDE AREA OF SOUTH CUMBERLAND

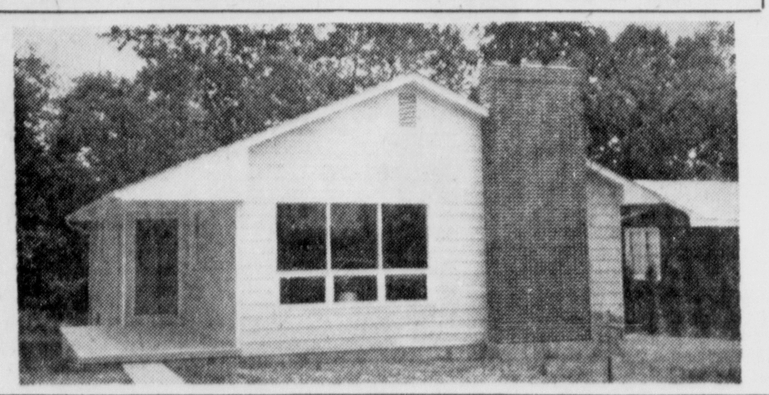

PRICED AT ONLY $15,000

GOSS CONTRACTING CO.
PA 2-8140 15 DECATUR ST. PA 2-0040

TRI-STATE USED CAR DEALERS ASSOCIATION

RED'S
62 Pont. Grand Prix 2-D HT
Radio, Heater, 4-Speed Transmission, Bucket Seats. Blue with matching interior, Whitewalls, A-1, low mileage. Plus 5,000 Stamps!
62 Ford Galaxie 2-D HT
Radio, Heater, Automatic Transmission, Power Steering. Cream with Red & Silver interior, Whitewalls A real buy. Bonus 5,000 Stamps.
57 GMC 1½-Ton Truck
Flat Bed. 350 Series V-8, 2-Speed Axle, Low Mileage. Bonus 5,000 Stamps.
62 Olds F-85 Cutlass $2495
62 Chev. II Conv. $2395
62 Lancer 2-Dr. Sdn. $1495
61 Olds F-85 Sdn. $1695
61 Corvair 2-Dr. Cpe. $1395
61 Corvair 4-Dr. Wag. $1495
61 Lancer 4-Dr. Sdn. $1195
61 Volvo 4-Dr. Sedan $1495
60 Valiant 4-Dr. Sdn. $1095
60 Corvair 2-Dr. Cpe. $1195
60 Renault 4-Dr. Sdn $ 695
60 Falcon 4-Dr. Wag. $1295
60 MG Roadster $1395
60 Falcon 4-Dr. Sdn. $1195
60 Harley Scooter $ 295
58 Volvo 2-Dr. Sedan $ 695
PLAID STAMPS
14 Wineow PA 4-7111
722 Greene PA 2-8150

BILL'S USED CARS
62 Rambler Ambassador. V-8. All Power. Low mileage Sharp $1995
59 Oldsmobile 4-Door Station Wagon, 88 All Power Sharp! $1495
59 Plymouth 4-Door Belvedere V-8, AT Runs Perfect $995
443 N. Mechanic PA 4-0218
61 Olds S88 4 dr. Hardtop R&H PS PB Automatic $1995
56 Dodge Dump Truck 8 cyl. 2 ton, 4 speed transmission 2 speed rear end $995
56 Chev. 4 dr "6" AT. Like New $495
DEREMER'S AUTO SALES
Ridgeley, W. Va. RE 8-9110
THRIFTY AUTO SALES, INC.
61 Bonneville 2-Dr. HT, PS, PB, WW, air. Baby blue in color. Clean in and out. Leather uph. 18,000 mi.
63 Valiant AT, new car guarantee
62 Monza 4-Dr. AT, bucket seats
61 Impala Conv. AT PS PB. A Beauty
60 Biscayne 2-Dr. 6, SS, white
58 Merc. 4-Dr. AT, PS, PB. Nice
57 Chev. 4-Dr. AT, 2 tone, new rub. New Site—1501 Ford Ave. PA 2-1771
Landis Used Cars
63 Buick Special Skylark
62 Falcon Station Wagon
63 Chevy 4-dr BA SS
62 International Scout Pickup
61 Buick Special 4 Dr.
61 VW 59 VW
61 Monza Coupe
McCoole Westernport Rd. ST 6-8181

TRIPLE LAKES AUTO MART
DRIVE A FEW MILES SAVE MANY $$$

60 Rambler 4-Dr., S/S	$ 995
59 Chev. Imp. 2-Dr.	$ 995
59 Chev. 2-Dr. S/S	$ 995
59 Stude. Lark 4-Dr.	$ 895
59 Plym. "6" 2-Dr. SS	$ 795
59 Ford V-8 4-Dr., S/S	$ 795
58 Chev. 4-Dr., AT SS	$ 695
58 Ford 6 Wagon S/S	$ 695
57 Chev. BA 4-Dr. AT	$ 595

Many More Cars! Trucks! Wagons!
220 Past Cresaptown. 729-2651

DINGLE ESSO USED CARS
58 Edsel HT PS R&H Extra Clean
58 Chev. 4Dr. Wag. 6 cyl. SS R&H
57 Ramb Wag 4dr PS RH Extra Clean
55 Chev. 4dr Wag. 8 cyl. AT.
Fayette & Greene Sts.
DIAL PA 4-0848

62 THUNDERBIRD
White, red interior
9,000 Actual Miles
Factory Air Conditioned
Idoni Auto Sales
We'll Lose $$$ Before A Customer
248 N. Mechanic PA 2-3290

All Prices Reduced
JACK'S Guaranteed USED CARS
Invites your Mechanics Inspection
100% WRITTEN GUARANTEE
1116 Va. Ave. 722-0253

New York Stock Quotations

NEW YORK (UPI)—Stock prices:

Sales(hds)	High	Low	Last	Chg.
—A A—				
Admiral 7	16⅞	16⅜	16⅞	— ⅛
AirPr .20ag 14	59¼	58⅝	59	+ ⅛
AirRed 2.50 55	52⅞	51⅞	52⅝	+ ⅛
Alco Pr .30b 4	22⅜	22¼	22⅜	..
AlgCp .11b 10	10	9⅞	9⅞	— ⅛
AllegLSt 2 10	36¾	36¼	36⅝	+ ⅛
Allg Pr 1.90 3	49¾	49⅜	49⅜	— ⅜
AlliedC 1.80 54	47¾	47⅜	47¾	..
Allied M 2 5	45	44½	45	+ ½
Allied St 3 28	51½	51	51½	+ ¼
AllisCh .25b 20	16⅜	16½	16⅜	+ ⅛
Alph PC 1 7	17¼	17	17	— ¼
Alm Ltd .60 68	23⅞	23⅜	23⅞	— ⅛
Alcoa 1.20 51	62	61¼	61¾	— ⅛
Amerada 2 78	65½	64¼	65¼	+ ⅜
AmAgCh 1 7	47¼	47⅛	47⅛	+ ..
Am Air 1 57	25⅜	25¼	25⅜	+ ¼
AllisCh .25b 20	16⅜	16½	16⅜	+ ⅛
Am BkS 2.40 2	51½	51½	51½	— ⅛
Am BdPr 1 13	28⅞	28⅝	28⅞	..
Am Can 2 38	44⅞	44⅝	44¾	+ ⅛
Am CC 2.50 1	51⅜	51⅜	51⅜	+ ⅜
Am El 1.08 54	37⅞	37¼	37½	+ ½
Am&FP .64 18	12¼	12⅛	12¼	+ ⅛
AmrH 1.44a 40	58⅜	58¼	58¼	— ⅛
Am MFy.90 60	20¼	19⅞	20	— ¼
Am MC1.40 13	37⅞	37½	37⅞	+ ¼
Am Motr.80 56	18	17¾	17⅞	— ..
Am NG1.40 16	41½	41	41¼	..
AmSmt 2.80 15	78	77¼	78	+ ⅜
Am Std.80 56	17	16⅞	17	+ ⅛
AmSugr .90 35	27⅛	26⅞	26⅞	— ¼
Am TT3.60 114	119⅞	119⅛	119⅞	+ ½
AmTob 1.50 150	28⅜	28	28¼	— ⅛
Am Viscs2 127	67⅞	67	67⅜	+ ⅜
AmZnc .25b 2	19⅛	18⅞	19⅛	+ ⅜
Ampex 82	19⅛	18¾	19	..
Amsted 1.60 15	36¾	36⅛	36¼	— ⅛
Anacond 1b 18	47½	47⅛	47¼	— ⅜
Anc HG1.40 11	32¼	31¾	32	— ⅛
Ariz PS.80 16	29⅜	29⅛	29¾	— ⅛
Armco Stl 3 38	54⅞	54⅜	54⅝	..
Armour 1.40 18	41⅜	41¼	41¼	— ½
ArmtC .80b 19	82¾	82⅜	82¾	+ ½
AshldOl 1.20 19	28⅛	27⅝	28⅛	+ ⅛
Atchis 1.20a 79	28⅛	27⅞	28	+ ⅜
AtlCstLn 2 2	54⅜	54⅜	54⅜	..
Atl Ref 2.40 23	52¾	52⅜	52⅜	+ ⅛
Atlas Corp 50	2¾	2⅝	2¾	+ ⅛
AvcoCp .80 78	26	25¾	25⅞	..
—B B—				
Babcck 1.72 4	55	54¾	54¾	— ⅛
BaldLH .30b 53	12	11⅝	12	+ ⅜
Bangr A.50 1	17¾	17¾	17¾	+ ⅛
Basic Inc.50 5	10¼	10	10¼	+ ¼
BeatFd 1.40 12	47½	47⅛	47⅜	— ⅜
Beech Ac.60 8	13⅜	13⅜	13⅞	+ ⅛
Beech LS 1 6	41⅞	41⅜	41¾	+ ¼
Bendix 2.40 23	51¼	50¾	50¾	— ½
BethSt 1¼b 116	30¼	29⅞	30⅛	..
Blw Kx1.40 9	28	27¾	27⅞	— ⅛
Bliss EW.60 3	14¼	14⅛	14⅜	..
Boeing A2 181	31⅞	30½	31¾	+ ¾
Borden .85b 6	62½	61¾	61¾	— 1¼
BorgWrnr 2 30	43¾	43¼	43⅝	— ⅛
BostEd 1.32 7	42½	42⅜	42½	+ ⅛
Briggs Mf 1	59⅜	59⅜	59⅜	+ ⅛
BristM .70b 14	104	103¾	104	— ¼
Brnswik .60 118	14	13¾	13⅞	+ ⅛
Buck Pipe 1 1	29¼	29¼	29¼	+ ⅛
BucyEr .20b 8	13⅞	13⅞	13⅞	+ ⅛
BuddCo .25b 22	14⅛	13⅞	14	..
Buf Fr .70b 1	30⅜	30⅛	30⅜	— ⅜
Bullard 1	14¼	14¼	14¼	..
Burlin .90b 65	36	35⅝	35¾	..
Burroghs 1 112	26½	26⅛	26½	+ ¼
—C C—				
Cal&Hcl .40 25	12⅜	11⅞	12	..
Camp S 2.20 18	97¼	96¾	96¾	+ ¼
Can Dry 1 9	23¼	23	23	— ¼
CanPac 1.50 31	28¼	27¾	27⅞	— ¼
Car P L 1.84 1	66¼	66¼	66¼	..
Carrier 1.60 8	36⅜	36⅛	36⅜	+ ⅛
Case J 1 27	8½	8¼	8⅜	+ ⅛
Celans 1.60 26	46⅞	46⅛	46⅜	+ ½
Cnt S 1.10ag 6	27⅞	27⅞	27⅞	— ⅛
Cerro 1.10a 15	26⅜	25⅞	26⅜	+ ½
Certntd .60 25	14¼	14	14	..
Cessna 1 4	21½	21¼	21½	..
Chp SP 1.80 15	38¾	37¾	37¾	— 1⅛
Ches Oh 4 37	61½	61	61	— ⅛
ChMSp&P 21	13¾	13⅜	13¾	+ ⅛
Ch&NoWst 13	26	25½	25½	— ¼
ChiRI .50b 15	25¼	25	25¼	+ ⅛
Chris Cr5id 11	13	12⅞	13	..
Chrysler 1 518	60⅛	59	59¼	+ ½
Cin G&E .92 37	25⅞	25	25	— ⅜
CIT Fin 1.60 17	42¼	42⅛	42⅛	..
ChMSp&P 21	13¾	13⅜	13¾	+ ⅛
CitSvc 2.60 27	68¾	67⅝	68⅜	+ ¾
Clevite 1.40 11	38¼	37¾	37¾	— ¼
CocaCl 2.70 17	94½	93½	94½	+ ¾
Colgate 43	44⅝	44⅛	44⅜	— ⅜
CollnsR .20b 16	26⅝	26¼	26¼	— ⅛
Colo F-Ir 6	8⅝	8¾	8⅞	+ ⅛
CBS 1.40 27	61⅝	61⅜	61⅜	+ ¼
Col Gas 1.16 19	29⅜	29¼	29¼	— ¼
Col SOE2.20 14	70⅜	69⅝	70¼	+ 1⅛
ComCr 1.60 33	42⅛	41⅝	42⅛	+ ¼
Com Sol .80 12	23⅜	23½	23⅜	+ ¼
ComEd 1.20 14	48⅝	48½	48⅝	..
ConEds 3.30 46	86¾	86¼	86⅝	+ ⅜
ConsFd 1.20 3	42⅜	42¼	42⅜	+ ½
Con NG2.30 8	65⅞	65⅛	65⅞	+ ¾
Con Col 1.60 24	41	40⅛	40⅝	— ½
Containr .90 12	27¼	27⅛	27⅛	..
Cont Bk2.20 19	53½	52⅝	53⅜	+ ½
Cont Can 2 26	45⅜	45⅛	45⅜	+ ⅛
Cont

Float Glass Unit Here Featured In Article

Ford City Faces Part Time Work

Cumberland and Ford City, Pa., are featured in an article, "Tale of Two Factories," by J. Russell Boner in yesterday's issue of the Wall Street Journal.

He said that as nearly 100 workers go to man the Pittsburgh Plate Glass Company's float glass line here early next year some 1,600 employes of the firm's Ford City plant may face the prospect of only part - time employment.

The two communities were used to illustrate the clash which occurs as companies, led to competition to adopt new machines and processes, meet union reluctance to resist change.

The tale, he said, points out that "this union intransigence can prove costly to workers in the long run."

The writer recounts the decisions which led the company to decide to build the first float glass line in the United States here.

He said that when PPG management outlined its plan to labor leaders at Ford City, it explained it would need contract changes to make the process economically feasible.

Mr. Boner reported the union there, faced with a 25 per cent reduction in the work force and lower pay for others if it agreed on the changes, stood fast to the old contract.

He said union members knew that converting the Ford City plant would allow PPG to introduce the float process months earlier and save $12,000,000 in construction costs.

Company officials, he reported, think the union felt they were bluffing when they insisted they would have to build a new plant in Cumberland unless consessions were granted.

He said that with labor representing about half the cost of making glass, the company figured the extra cost and delay in building in Cumberland would be more beneficial in the long run unless concessions were granted.

Workers at Cumberland and Crystal City, Mo., Mr. Boner reported, were willing to accept the company's demands. Once this happened, he said, workers at Ford City realized their error and agreed.

But he said that by that time it was too late and that Ford City workers face the prospect of only part-time work if the company's plans for the float process are fulfilled.

There is no question he concluded, that economic change can be painful but said the Ford City story illustrates what "it may be even fore painful to fight it."

Are Featured At Hootenanny

The Tune Tumblers from Oakland, seen providing some close harmony, were featured at a Hootenanny staged last night in Constitution Park. They are, left to right, Jay Bell, tenor; Bob Alt, baritone; Don Friend, lead, and Stan Callis, bass. The song session was sponsored by the Queen City Girls Chorus and the Queen City Kings Chorus, both sponsored by the Cumberland Recreational Department. A picnic supper was served by the local groups after the singing session.

Funeral Rites Sunday For Two Murder Victims

Funeral services will be held Sunday and Monday for the three victims of an apparent double murder and suicide Thursday morning at the Guy Propst home on old U. S. 40 about six miles east of Cumberland.

A joint service for Bonita Louise Harrison, 16, and her brother, Richard Lee Harrison, 15, who were killed by their stepfather will be conducted tomorrow at 2 p. m. at St. Luke's Lutheran Church. Rev. Vernon I. Naugle will officiate and interment will be in St. Luke's Cemetery. The bodies will be taken to the church at 1 p. m. tomorrow.

A private family service for the stepfather, Guy Propst, 47, who took his own life after the double slaying, will be conducted at the Silcox Funeral Residence Monday at 1 p.m. Pastor Naugle will officiate and interment will be in Hillcrest Burial Park.

Went Berserk

Authorities said the stepfather evidently went berserk and killed his two stepchildren and then turned a weapon on himself, blowing off the top of his head. An argument evidently started to trigger the slayings with neighbors reporting Propst was abusive to the children on numberous occasions. He also reportedly had been ill recently and was easily upset.

State's Attorney James S. Getty and County Investigator William F. Baker said investigation indicates Propst, said to have been a man of violent temper, apparently used a .22 calibre rifle to slay the two children and then used a 30.30 rifle to kill himself.

The Harrison girl died of a severe fracture of the skull, evidently caused by a brutal blow with the stock of the .22 rifle. The impact was heavy enough to cause the stock to break apart and to bend the barrel of the weapon. She also had been shot in the thigh and lower part of the right leg.

The youth had been shot five times, the lethal one entering his left chest. Other shots entered his Keyser, a daughter Thursday. right arm, left arm, left shoulder and buttocks.

After slaying the children, authorities surmise Propst went

(Continued on page 3)

BONITA HARRISON

RICHARD HARRISON
1960 Photo

State Colleges Asked To Push Liberal Arts

Wilson Calls For Shift In Emphasis

BALTIMORE (AP) — The five state colleges were urged Friday to move "as rapidly as is academically possible" in building up their liberal arts departments.

The plea came from William L. Wilson Jr., Cumberland attorney who was named only Thursday as chairman of the new State College Board of Trustees.

Wilson said he believed a rapid shift in emphasis would not harm but actually help the teacher-training functions of the schools. This help would come, he said, from broader courses and from teachers with broader academic backgrounds.

Under a 1963 act of the Maryland Legislature, five schools that had existed as teachers colleges — Salisbury, Frostburg, Bowie, Towson and Coppin — were converted into liberal arts colleges.

The nine-member board of trustees, appointed earlier this month by Gov. Tawes, was created to administer the colleges.

Wilson said no immediate changes in administration of the colleges were anticipated. He said the board would visit the schools as soon as possible, then recommend possible changes.

Garrett Historic Study Cites House In Oakland

A house in Oakland with a special link to the Star Spangled Banner is just one of the historic sites of Garrett County given emphasis in a 16-page report on Garrett County historic sites recently completed by Miss Mary-Carter Roberts of the Tourist Division of the State Department of Economic Development.

The widow of Francis Scott Key, author of the National Anthem, acquired this residence in 1859. Her daughter, Phoebe, married Charles Howard, a descendant of John Eager Howard, the Revolutionary hero. The house passed into possession of the Howard family, whose members came there for their summers until 1959, rounding out a century. At that time the Howard owner died and left the building to a next door neighbor. It has been unoccupied for the last four years and there has been a suggestion that it be presented to the Garrett County Historical Society but no action has been taken on the proposal.

Athough this house is not open to the public, Miss Roberts includes it in her report because of an exterior feature of fascinating interest. It is a small platform built out from the center of the front porch.

Band Salute

It seems that the people of Oakland never forgot that the owners of the house descended from the author of the National Anthem. When the Howards arrived for the summer, the town band would present a concert in front of the residence. The program inevitably would conclude with the National Anthem and the members of the family would move forward on their special platform to join in the singing.

Miss Roberts notes the house is unmarked, is in need of repair and the grounds are badly grown up.

Other historic sites of Garrett County which relate to national history include the Casselman Bridge at Grantsville, the church of the presidents in Oakland, the B&O Railroad station in Oakland, the Casselman Hotel in Grantsville and the Fairfax Stone near Kempton, marking the source of the Potomac River.

Three American presidents of the last three decades of the 19th century, Ulysses Grant, Benjamin Harrison and Grover Cleveland, all chose Garrett County for their summer vacations. They all attended worship services in a modest stone church which still stands at the corner of Second and Liberty streets in Oakland.

Not In Use

However, Miss Roberts notes that this old church is not now in use, is not open to the public and is unmarked. She believes that it is very likely that visitors would be interested in it if they knew of its distinction.

Three other famous Americans of the past are mentioned in connection with her notation about Muddy Creek Falls in Swallow Falls recreation area. She notes that the purpose of her report was not to mention scenic attractions. She lists the 64-foot falls because of its historic associations. She reports that the land beside the falls was the site of the camp of Henry Ford, Thomas Edison and Harvey Firestone.

She reports as follows about this camp:

"The site of the camp is not marked in any way. The area, as noted above, is now in a state property though it was not so in the years when the great men came there. It is beautifully kept up. Many people visit it for its scenic perfection. It would seem that a sign informing these travel-

(Continued on page 3)

EUGENE T. GUNNING

Service Set Monday For Local Editor

Requiem mass for Eugene T. Gunning, 61, editor of the Cumberland Sunday Times, who died suddenly at his home, 8 Decatur Street, yesterday morning, will be celebrated Monday at 10 a.m. at St. Patrick's Catholic Church. Interment will be in SS. Peter and Paul Cemetery.

Mr. Gunning, whose newspaper career began as a youth attending high school here, was fatally stricken as he prepared to go to work.

Mr. Gunning had recuperated from a gall bladder operation which he underwent in March while vacationing in Miami, Fla.

Mr. Gunning was a son of the late Edward Eugene and Ethel (Frantz) Gunning and was born in Cumberland June 20, 1902.

He was graduated from LaSalle High School and during his school years there and in summer vacations, he worked as a reporter and sports writer for the old Daily News.

From September 1920, to June 1923 when he was graduated from West Virginia University, Mr. Gunning was employed by the WVU athletic department as sports publicity writer.

In 1923, he became assistant director in charge of publicity and minor sports schedules, and retained this position until August 1926 when he became sports editor of the Morgantown Post.

Mr. Gunning returned to his home town in August 1932 when he became sports editor of the Cumberland Evening and Sunday Times.

In 1944, he became city editor of the Evening Times. For the ten years prior to July 1, 1957 when he was named editor of the Sunday Times, Mr. Gunning was assistant managing editor of the Evening Times.

He was a member of the Maryland Press Association and served on its University of Maryland journalism committee.

Active in West Virginia Alumni Association, he was founder and a former president of the Potomac Valley Chapter which is comprised of members in Western Maryland and adjacent West Virginia.

A charter member of Cumberland Local 137, American Newspaper Guild, in 1937, he served as its president.

Mr. Gunning belonged to the

(Continued on page 3)

Haddon Avenue Sewer Project Is Completed

The completion of the Haddon Avenue sewer project was announced yesterday by Mrs. Lucile Roeder, commissioner of streets and public property.

The project was accepted late yesterday afternoon after a final inspection by City Engineer C. R. Nuzum, who reported the Hout Construction Company had completed the work according to plans and specifications.

The firm began work on July 10 on the $9,650 contract which called for the installation of the eight-inch Haddon Avenue-Williams Road sanitary sewer line.

The project was constructed under the Accelerated Public Program and costs, except for rights of way, will be shared equally by the city and the government.

The city's first APW project, the $16,220 Ridge Terrace water and sewer line program, was completed early this month.

The Weather

FORECASTS

Maryland—Continued fair and hot. High 90-96.

West Virginia—Some cloudiness with widely scattered thundershowers. High in the upper 80's and low 90's.

Pennsylvania — Continued fair. High 86-92.

CITY TEMPERATURES

1 p. m. 92	7 p. m. 89
2 p. m. 88	8 p. m. 85
3 p. m. 92	9 p. m. 81
4 p. m. 92	10 p. m. 78
5 p. m. 92	11 p. m. 75
6 p. m. 91	Midnight 74

Native Will Become 100 On Sunday

A Cumberland native who is still clinging to life on the eve of a full century of living will observe her 100th birthday in a nursing home near Winchester, Va., tomorrow.

She is Mrs. W. A. Cordry, who was born in Cumberland 100 years ago tomorrow as Letha Wolford.

For many years her husband ran a confectionary along Queen City Pavement. He has been dead for quite a while.

Mrs. Cordry lived here until she was about 90 years old. She resided on Waverly Terrace. From here she moved to Winchester to reside with her daughter, Mrs. N. G. Maxson. As her health has failed in the past several years she has been moved to a nursing home.

In addition to Mrs. Maxson she has a son, J. Homer Cordry, who lives on Bedford Road. Another son, Murray, died some years ago. She also has two grandchildren, a half sister, Mrs. Raymond Armbruster, Bedford Road, and two half brothers, William Wolford, Bedford Road, and Reese Wolford, Youngstown, Ohio.

Deaths

BARNES — Gust Hilry, 89, Augusta.
JUDY — Mrs. Marie, 45, Maysville.
KILBRIDE — John, Philadelphia.
POLAND — Homer C., 38, Keyser.
RALEY—James H., 68, Ellerslie
REPHANN — William, 81, McMullen Highway.
RUDY — Irvin R. Sr., 67, Oakland.

(Obituaries on page 8)

15 To Attend Baptist Meet

A group of local Baptists will be among the expected 1,100 pastors and lay churchmen attending the Maryland Baptist Assembly at Hood College in Frederick next week. Ten people from Grace Baptist Church and five from LaVale Baptist are planning to attend the six-day encampment which starts Monday.

Those from Grace Baptist who will attend are Rev. and Mrs. W. R. Keefe, Nancy and Carolyn Merrick, Mrs. Wayman Calhoun and her two children, David and Karen; Mrs. George L. Harris and her son, Ben. From LaVale Baptist are Rev. and Mrs. Finney B. Bragg and their son, Gilbert; Mrs. Richard Flannigan and Mrs. Lester Whitesides.

Rev. Dr. Roy C. Gresham, executive secretary of the Maryland Baptist State Mission Board, will preside at the assembly sessions.

Notable speakers will be Rev. Dr. Henlee H. Barnette, professor of Christian ethics at Southern Baptist Theological Seminary, Louisville, Ky.; Rev. Dr. Edward A. McDowell, professor of New Testament interpretation at Southeastern Baptist Theological Seminary, Wake Forest, N. C.; and Rev. Dr. James S. Potter, pastor of Pritchard Memorial Baptist Church, Charlotte, N. C.

Petersburg Boy Drowns In Potomac

Is Swept Away While Wading

A 10-year-old Petersburg, W. Va., boy drowned last night in the South Branch of the Potomac River near Petersburg.

Edward Lee Cook, son of Mr. and Mrs. Luther Cook, and his younger brother, Harold, were wading near the river's edge when Edward was apparently swept away. He could not swim.

Another child in the group hailed an adult, who notified the Petersburg Fire Department. By the time firemen had been alerted and were on the scene, Edward had been in the water approximately 32 minutes, and efforts to revive him by artificial respiration proved unsuccessful. He was pronounced dead on arrival at Grant Memorial Hospital.

He was born in Bergton, Va., Dec. 5, 1952.

Besides his mother and father and younger brother, he is survived by three other brothers, Banjamin Lee, Douglas M., and William M., all of Arlington, Va.; and a sister, Frances Louise Cook, at home.

The body is at the Schaeffer Funeral Home in Petersburg.

Funeral arrangements are incomplete.

Will Take Course

Robert C. Petersen, manager of the Cumberland Chamber of Commerce, will be in Syracuse, N. Y., next week, attending the annual seminar given by the University of Syracuse for Chamber of Commerce executives.

Fugitive Arrested In Entry Try

A Chicago youth wanted by the FBI for unlawful flight to avoid prosecution was arrested by City Police early yesterday mornng. Marvin M. Robaire, 20, was apprehended by Officer Harold E. Gibson at 4:45 a.m. as he was attempting an entry at the Memorial Hospital nurses' residence.

A routine check yesterday afternoon revealed that Robaire was wanted by California authorities for grand theft. He reportedly stole a sum of money from the Kit Carson Motel Assn., in California, and later left the state, thus requiring the intervention of the FBI.

Capt. James E. Van, of the detective bureau, said a report was received early yesterday morning from the nurses' residence that a man was trying to enter the building. When Officer Gibson arrived at the scene he found Robaire and a window screen which had apparently been removed in his entry attempt.

Capt. Van stated that prosecution would probably be waived and that Robaire will be turned over to federal authorities sometime next week.

83 Oldtown Residents Sign Road Petition

The Allegany County Board of Commissioners received a petition signed by 83 residents of the Oldtown area requesting the surfacing of a three-mile strip of road.

The signers asked that the county "tar and chip the remaining unpaved portion of East Wilson Road."

Gratton Ford Inc. was awarded the contract for a "medium-priced" station wagon. Cost of the vehicle, which will be for the use of the county engineer, was listed at $2,295.07.

A report was drawn up yesterday concerning an informal meeting of members of the Planning and Zoning Commission and several area contractors. Opposion was voiced by the contractors regarding the "county policy of surfacing and resurfacing roads and streets at the taxpayers' expense."

John W. Ridenbaugh, of Oldtown, appeared before the commissioners at yesterday's meeting claiming that he represented 20 residents of that area who request that Horse Pack Road be surfaced.

Mrs. William Cutter, of Midlothian, complained of a hump in a road in that area which has recently been graded by the County Roads Commission.

Births

Memorial Hospital

Mr. and Mrs. Thomas C. Martin, Springfield, a son yesterday.

Mr. and Mrs. Raymond H. Silvious, 21 Mary Street, a daughter yesterday.

Mr. and Mrs. Herbert H. Schad, Box 266, Hyndman, a daughter yesterday.

Mr. and Mrs. Dennis Cessna, RD 2, Flintstone, a son yesterday.

Mr. and Mrs. Joseph F. Pancake, New Creek, a daughter yesterday.

Mr. and Mrs. Milford Bruce, Keyser, a daughter Thursday.

Mr. and Mrs. Gilbert D. Dyer, Piedmont, a daughter Thursday.

Mr. and Mrs. Jack E. Keim, Grantsville, a son Thursday.

Mr. and Mrs. Riley B. Payne, a daughter Thursday.

Mr. and Mrs. Spate L. Roblyer, RD 5, Cresaptown, a son Thursday.

OTHER LOCAL NEWS ON PAGE 3

Boys Placed On Probation

Three juvenile boys from Frostburg and Carlos were given suspended sentences and placed on probation yesterday at a hearing in Juvenile Court in connection with the theft of blasting caps and dynamite from a mine in the Klondyke area on June 17.

An 18-year old youth from Carlos was given a suspended six months sentence to the House of Correction and placed on probation of the court for a period of two years.

Juvenile Magistrate Louis A. Fakin declared two Frostburg youths, ages 17 and 15 delinquent minors and gave them suspended sentences to Maryland Training School for Boys. They were also placed on indefinite probation.

All of the caps and dynamite involved in the theft were recovered by Tfc. Milton G. Hart, Tfc. Bernard J. Chabot, criminal investigators for the State Police and Assistant Chief Leslie Bevans of Frostburg, who arrested the youths. Deputy Sheriff William E. Orr assisted in the investigation.

Four Suspected Of Robbery

Four persons are being held in connection with a burglary Thursday at the home of Wallace Smith, about one-half mile west of Augusta on U.S. Route 50, after they were apprehended Thursday evening in Moorefield by Cpl. Joseph Shrout of the West Virginia State Police there.

Cpl. Shrout stopped the car, which was bearing Ohio license plates, after road blocks had been set up in the area.

Returned to Romney Friday with Trooper John Leeson for questioning were James Sykes, 26, Cincinnati; Tom Hammond, 44, Columbus; Mary Janet Fielden, 18, Summersville; Tenn.; and Roberta Malone, 24, Washington Court House, Ohio.

No further information was available as the suspects were due for further questioning.

Bazaar Ends Tonight

Tonight is the final night of the annual bazaar sponsored by the Bowling Green Fire Company, and prizes will be given away every half hour. The event is held yearly by the fire company as part of their fund raising campaign to buy and maintain equipment.

Sunshine Camp Season Comes To A Close

The five youngsters shown in this picture were among the outstanding boy campers at the Sunshine Camp, which ends its four-week season this morning under the sponsorship of the Cumberland Kiwanis Club. In the front row, left to right, are John Bittner, Charles Pettie, Carl Hockenberry and Joe Breighner. In the background, same order, are Herman J. Koegel, camp director; Gary Carroll, another camper; Norman D. Messman, vice president of the Cumberland Kiwanis Club, and Ray D. Riley of Westminster, lieutenant - governor of the Kiwanis Ninth Division, who was a guest at the camp Thursday. The Kiwanis Club held its meeting at the camp that day.

Float Glass Unit Here Featured In Article

Ford City Faces Part Time Work

Cumberland and Ford City, Pa., are featured in an article, "Tale of Two Factories," by J. Russell Boner in yesterday's issue of the Wall Street Journal.

He said that as nearly 100 workers go to man the Pittsburgh Plate Glass Company's float glass line here early next year some 1,600 employes of the firm's Ford City plant may face the prospect of only part - time employment.

The two communities were used to illustrate the clash which occurs as companies, led to competition to adopt new machines and processes, meet union reluctance to resist change.

The tale, he said, points out that "this union intransigence can prove costly to workers in the long run."

The writer recounts the decisions which led the company to decide to build the first float glass line in the United States here.

He said that when PPG management outlined its plan to labor leaders at Ford City, it explained it would need contract changes to make the process economically feasible.

Mr. Boner reported the union there, faced with a 25 per cent reduction in the work force and lower pay for others if it agreed on the changes, stood fast to the old contract.

He said union members knew that converting the Ford City plant would allow PPG to introduce the float process months earlier and save $12,000,000 in construction costs.

Company officials, he reported, think the union felt they were bluffing when they insisted they would have to build a new plant in Cumberland unless consessions were granted.

He said that with labor representing about half the cost of making glass, the company figured the extra cost and delay in building in Cumberland would be more beneficial in the long run unless concessions were granted.

Workers at Cumberland and Crystal City, Mo., Mr. Boner reported, were willing to accept the company's demands. Once this happened, he said, workers at Ford City realized their error and agreed.

But he said that by that time it was too late and that Ford City workers face the prospect of only part-time work if the company's plans for the float process are fulfilled.

There is no question he concluded, that economic change can be painful but said the Ford City story illustrates what "it may be even fore painful to fight it."

Are Featured At Hootenanny

The Tune Tumblers from Oakland, seen providing some close harmony, were featured at a Hootenanny staged last night in Constitution Park. They are, left to right, Jay Bell, tenor; Bob Alt, baritone; Don Friend, lead, and Stan Callis, bass. The song session was sponsored by the Queen City Girls Chorus and the Queen City Kings Chorus, both sponsored by the Cumberland Recreational Department. A picnic supper was served by the local groups after the singing session.

Funeral Rites Sunday For Two Murder Victims

Funeral services will be held Sunday and Monday for the three victims of an apparent double murder and suicide Thursday morning at the Guy Propst home on old U. S. 40 about six miles east of Cumberland.

A joint service for Bonita Louise Harrison, 16, and her brother, Richard Lee Harrison, 15, who were killed by their stepfather will be conducted tomorrow at 2 p. m. at St. Luke's Lutheran Church. Rev. Vernon I. Naugle will officiate and interment will be in St. Luke's Cemetery. The bodies will be taken to the church at 1 p. m. tomorrow.

A private family service for the stepfather, Guy Propst, 47, who took his own life after the double slaying, will be conducted at the Silcox Funeral Residence Monday at 1 p.m. Pastor Naugle will officiate and interment will be in Hillcrest Burial Park.

Went Berserk

Authorities said the stepfather evidently went berserk and killed his two stepchildren and then turned a weapon on himself, blowing off the top of his head. An argument evidently started to trigger the slayings with neighbors reporting Propst was abusive to the children on numberous occasions. He also reportedly had been ill recently and was easily upset.

State's Attorney James S. Getty and County Investigator William F. Baker said investigation indicates Propst, said to have been a man of violent temper, apparently used a .22 calibre rifle to slay the two children and then used a 30.30 rifle to kill himself.

The Harrison girl died of a severe fracture of the skull, evidently caused by a brutal blow with the stock of the .22 rifle. The impact was heavy enough to cause the stock to break apart and to bend the barrel of the weapon. She also had been shot in the thigh and lower part of the right leg.

The youth had been shot five times, the lethal one entering his left chest. Other shots entered his Keyser, a daughter Thursday, right arm, left arm, left shoulder and buttocks.

After slaying the children, authorities surmise Propst went

(Continued on page 3)

BONITA HARRISON

RICHARD HARRISON
1960 Photo

State Colleges Asked To Push Liberal Arts

Wilson Calls For Shift In Emphasis

BALTIMORE (AP) — The five state colleges were urged Friday to move "as rapidly as is academically possible" in building up their liberal arts departments.

The plea came from William L. Wilson Jr., Cumberland attorney who was named only Thursday as chairman of the new State College Board of Trustees.

Wilson said he believed a rapid shift in emphasis would not harm but actually help the teacher-training functions of the schools. This help would come, he said, from broader courses and from teachers with broader academic backgrounds.

Under a 1963 act of the Maryland Legislature, five schools that had existed as teachers colleges — Salisbury, Frostburg, Bowie, Towson and Coppin — were converted into liberal arts colleges.

The nine-member board of trustees, appointed earlier this month by Gov. Tawes, was created to administer the colleges.

Wilson said no immediate changes in administration of the colleges were anticipated. He said the board would visit the schools as soon as possible, then recommend possible changes.

Garrett Historic Study Cites House In Oakland

A house in Oakland with a special link to the Star Spangled Banner is just one of the historic sites of Garrett County given emphasis in a 16-page report on Garrett County historic sites recently completed by Miss Mary-Carter Roberts of the Tourist Division of the State Department of Economic Development.

The widow of Francis Scott Key, author of the National Anthem, acquired this residence in 1859. Her daughter, Phoebe, married Charles Howard, a descendant of John Eager Howard, the Revolutionary hero. The house passed into possession of the Howard family, whose members came there for their summers until 1959, rounding out a century. At that time the Howard owner died and left the building to a next door neighbor. It has been unoccupied for the last four years and there has been a suggestion that it be presented to the Garrett County Historical Society but no action has been taken on the proposal.

Athough this house is not open to the public, Miss Roberts includes it in her report because of an exterior feature of fascinating interest. It is a small platform built out from the center of the front porch.

Band Salute

It seems that the people of Oakland never forgot that the owners of the house descended from the author of the National Anthem. When the Howards arrived for the summer, the town band would present a concert in front of the residence. The program inevitably would conclude with the National Anthem and the members of the family would move forward on their special platform to join in the singing.

Miss Roberts notes the house is unmarked, is in need of repair and the grounds are badly grown up.

Other historic sites of Garrett County which relate to national history include the Casselman Bridge at Grantsville, the church of the presidents in Oakland, the B&O Railroad station in Oakland, the Casselman Hotel in Grantsville and the Fairfax Stone near Kempton, marking the source of the Potomac River.

Three American presidents of the last three decades of the 19th century, Ulysses Grant, Benjamin Harrison and Grover Cleveland, all chose Garrett County for their summer vacations. They all attended worship services in a modest stone church which still stands at the corner of Second and Liberty streets in Oakland.

Not In Use

However, Miss Roberts notes that this old church is not now in use, is not open to the public and is unmarked. She believes that it is very likely that visitors would be interested in it if they knew of its distinction.

Three other famous Americans of the past are mentioned in connection with her notation about Muddy Creek Falls in Swallow Falls recreation area. She notes that the purpose of her report was not to mention scenic attractions. She lists the 64-foot falls because of its historic associations. She reports that the land beside the falls was the site of the camp of Henry Ford, Thomas Edison and Harvey Firestone.

She reports as follows about this camp:

"The site of the camp is not marked in any way. The area, as noted above, is now in a state property though it was not so in the years when the great men came there. It is beautifully kept up. Many people visit it for its scenic perfection. It would seem that a sign informing these travel-

(Continued on page 3)

EUGENE T. GUNNING

Service Set Monday For Local Editor

Requiem mass for Eugene T. Gunning, 61, editor of the Cumberland Sunday Times, who died suddenly at his home, 8 Decatur Street, yesterday morning, will be celebrated Monday at 10 a.m. at St. Patrick's Catholic Church. Interment will be in SS. Peter and Paul Cemetery.

Mr. Gunning, whose newspaper career began as a youth attending high school here, was fatally stricken as he prepared to go to work.

Mr. Gunning had recuperated from a gall bladder operation which he underwent in March while vacationing in Miami, Fla.

Mr. Gunning was a son of the late Edward Eugene and Ethel (Frantz) Gunning and was born in Cumberland June 20, 1902.

He was graduated from LaSalle High School and during his school years there and in summer vacations, he worked as a reporter and sports writer for the old Daily News.

From September 1920, to June 1923 when he was graduated from West Virginia University, Mr. Gunning was employed by the WVU athletic department as sports publicity writer.

In 1923, he became assistant director in charge of publicity and minor sports schedules, and retained this position until August 1926 when he became sports editor of the Morgantown Post.

Mr. Gunning returned to his home town in August 1932 when he became sports editor of the Cumberland Evening and Sunday Times.

In 1944, he became city editor of the Evening Times. For the ten years prior to July 1, 1957 when he was named editor of the Sunday Times, Mr. Gunning was assistant managing editor of the Evening Times.

He was a member of the Maryland Press Association and served on its University of Maryland journalism committee.

Active in West Virginia Alumni Association, he was founder and a former president of the Potomac Valley Chapter which is comprised of members in Western Maryland and adjacent West Virginia.

A charter member of Cumberland Local 137, American Newspaper Guild, in 1937, he served as its president.

Mr. Gunning belonged to the

(Continued on page 3)

Haddon Avenue Sewer Project Is Completed

The completion of the Haddon Avenue sewer project was announced yesterday by Mrs. Lucile Roeder, commissioner of streets and public property.

The project was accepted late yesterday afternoon after a final inspection by City Engineer C. R. Nuzum, who reported the Hout Construction Company had completed the work according to plans and specifications.

The firm began work on July 10 on the $9,650 contract which called for the installation of the eight-inch Haddon Avenue-Williams Road sanitary sewer line.

The project was constructed under the Accelerated Public Program and costs, except for rights of way, will be shared equally by the city and the government.

The city's first APW project, the $16,220 Ridge Terrace water and sewer line program, was completed early this month.

The Weather

FORECASTS

Maryland—Continued fair and hot. High 90-96.

West Virginia—Some cloudiness with widely scattered thundershowers. High in the upper 80's and low 90's.

Pennsylvania — Continued fair. High 86-92.

CITY TEMPERATURES

1 p. m. 92	7 p. m. 89
2 p. m. 88	8 p. m. 85
3 p. m. 92	9 p. m. 81
4 p. m. 92	10 p. m. 78
5 p. m. 92	11 p. m. 75
6 p. m. 91	Midnight 74

Native Will Become 100 On Sunday

A Cumberland native who is still clinging to life on the eve of a full century of living will observe her 100th birthday in a nursing home near Winchester, Va., tomorrow.

She is Mrs. W. A. Cordry, who was born in Cumberland 100 years ago tomorrow as Letha Wolford.

For many years her husband ran a confectionary along Queen City Pavement. He has been dead for quite a while.

Mrs. Cordry lived here until she was about 90 years old. She resided on Waverly Terrace. From here she moved to Winchester to reside with her daughter, Mrs. N. G. Maxson. As her health has failed in the past several years she has been moved to a nursing home.

In addition to Mrs. Maxson she has a son, J. Homer Cordry, who lives on Bedford Road. Another son, Murray, died some years ago. She also has two grandchildren, a half sister, Mrs. Raymond Armbruster, Bedford Road, and two half brothers, William Wolford, Bedford Road, and Reese Wolford, Youngstown, Ohio.

Deaths

BARNES — Gust Hilry, 89, Augusta.
JUDY — Mrs. Marie, 45, Maysville.
KILBRIDE — John, Philadelphia.
POLAND — Homer C., 38, Keyser.
RALEY—James H., 68, Ellerslie
REPHANN — William, 81, McMullen Highway.
RUDY — Irvin R. Sr., 67, Oak-Land.

(Obituaries on page 8)

15 To Attend Baptist Meet

A group of local Baptists will be among the expected 1,100 pastors and lay churchmen attending the Maryland Baptist Assembly at Hood College in Frederick next week. Ten people from Grace Baptist Church and five from LaVale Baptist are planning to attend the six-day encampment which starts Monday.

Those from Grace Baptist who will attend are Rev. and Mrs. W. R. Keefe, Nancy and Carolyn Merrick, Mrs. Wayman Calhoun and her two children, David and Karen; Mrs. George L. Harris and her son, Ben. From LaVale Baptist are Rev. and Mrs. Finney B. Bragg and their son, Gilbert; Mrs. Richard Flannigan and Mrs. Lester Whitesides.

Rev. Dr. Roy C. Gresham, executive secretary of the Maryland Baptist State Mission Board, will preside at the assembly sessions.

Notable speakers will be Rev. Dr. Henlee H. Barnette, professor of Christian ethics at Southern Baptist Theological Seminary, Louisville, Ky.; Rev. Dr. Edward A. McDowell, professor of New Testament interpretation at Southeastern Baptist Theological Seminary, Wake Forest, N. C.; and Rev. Dr. James S. Potter, pastor of Pritchard Memorial Baptist Church, Charlotte, N. C.

Petersburg Boy Drowns In Potomac

Is Swept Away While Wading

A 10-year-old Petersburg, W. Va., boy drowned last night in the South Branch of the Potomac River near Petersburg.

Edward Lee Cook, son of Mr. and Mrs. Luther Cook, and his younger brother, Harold, were wading near the river's edge when Edward was apparently swept away. He could not swim.

Another child in the group hailed an adult, who notified the Petersburg Fire Department. By the time firemen had been alerted and were on the scene, Edward had been in the water approximately 32 minutes, and efforts to revive him by artificial respiration proved unsuccessful. He was pronounced dead on arrival at Grant Memorial Hospital.

He was born in Bergton, Va., Dec. 5, 1952.

Besides his mother and father and younger brother, he is survived by three other brothers, Banjamin Lee, Douglas M., and William M., all of Arlington, Va.; and a sister, Frances Louise Cook, at home.

The body is at the Schaeffer Funeral Home in Petersburg.

Funeral arrangements are incomplete.

Will Take Course

Robert C. Petersen, manager of the Cumberland Chamber of Commerce, will be in Syracuse, N. Y., next week, attending the annual seminar given by the University of Syracuse for Chamber of Commerce executives.

Fugitive Arrested In Entry Try

A Chicago youth wanted by the FBI for unlawful flight to avoid prosecution was arrested by City Police early yesterday mornng. Marvin M. Robaire, 20, was apprehended by Officer Harold E. Gibson at 4:45 a.m. as he was attempting an entry at the Memorial Hospital nurses' residence.

A routine check yesterday afternoon revealed that Robaire was wanted by California authorities for grand theft. He reportedly stole a sum of money from the Kit Carson Motel Assn., in California, and later left the state, thus requiring the intervention of the FBI.

Capt. James E. Van, of the detective bureau, said a report was received early yesterday morning from the nurses' residence that a man was trying to enter the building. When Officer Gibson arrived at the scene he found Robaire and a window screen which had apparently been removed in his entry attempt.

Capt. Van stated that prosecution would probably be waived and that Robaire will be turned over to federal authorities sometime next week.

83 Oldtown Residents Sign Road Petition

The Allegany County Board of Commissioners received a petition signed by 83 residents of the Oldtown area requesting the surfacing of a three-mile strip of road.

The signers asked that the county "tar and chip the remaining unpaved portion of East Wilson Road."

Gratton Ford Inc. was awarded the contract for a "medium-priced" station wagon. Cost of the vehicle, which will be for the use of the county engineer, was listed at $2,295.07.

A report was drawn up yesterday concerning an informal meeting of members of the Planning and Zoning Commission and several area contractors. Opposion was voiced by the contractors regarding the "county policy of surfacing and resurfacing roads and streets at the taxpayers' expense."

John W. Ridenbaugh, of Oldtown, appeared before the commissioners at yesterday's meeting claiming that he represented 20 residents of that area who request that Horse Pack Road be surfaced.

Mrs. William Cutter, of Midlothian, complained of a hump in a road in that area which has recently been graded by the County Roads Commission.

Births

Memorial Hospital

Mr. and Mrs. Thomas C. Martin, Springfield, a son yesterday.

Mr. and Mrs. Raymond H. Silvious, 21 Mary Street, a daughter yesterday.

Mr. and Mrs. Herbert H. Schad, Box 266, Hyndman, a daughter yesterday.

Mr. and Mrs. Dennis Cessna, RD 2, Flintstone, a son yesterday.

Mr. and Mrs. Joseph F. Pancake, New Creek, a daughter yesterday.

Mr. and Mrs. Milford Bruce, Keyser, a daughter Thursday.

Mr. and Mrs. Gilbert D. Dyer, Piedmont, a daughter Thursday.

Mr. and Mrs. Jack E. Keim, Grantsville, a son Thursday.

Mr. and Mrs. Riley B. Payne, a daughter Thursday.

Mr. and Mrs. Spate L. Roblyer, RD 5, Cresaptown, a son Thursday.

OTHER LOCAL NEWS ON PAGE 3

Boys Placed On Probation

Three juvenile boys from Frostburg and Carlos were given suspended sentences and placed on probation yesterday at a hearing in Juvenile Court in connection with the theft of blasting caps and dynamite from a mine in the Klondyke area on June 17.

An 18-year old youth from Carlos was given a suspended six months sentence to the House of Correction and placed on probation of the court for a period of two years.

Juvenile Magistrate Louis A. Fakin declared two Frostburg youths, ages 17 and 15 delinquent minors and gave them suspended sentences to Maryland Training School for Boys. They were also placed on indefinite probation.

All of the caps and dynamite involved in the theft were recovered by Tfc. Milton G. Hart, Tfc. Bernard J. Chabot, criminal investigators for the State Police and Assistant Chief Leslie Bevans of Frostburg, who arrested the youths. Deputy Sheriff William E. Orr assisted in the investigation.

Four Suspected Of Robbery

Four persons are being held in connection with a burglary Thursday at the home of Wallace Smith, about one-half mile west of Augusta on U.S. Route 50, after they were apprehended Thursday evening in Moorefield by Cpl. Joseph Shrout of the West Virginia State Police there.

Cpl. Shrout stopped the car, which was bearing Ohio license plates, after road blocks had been set up in the area.

Returned to Romney Friday with Trooper John Leeson for questioning were James Sykes, 26, Cincinnati; Tom Hammond, 44, Columbus; Mary Janet Fielden, 18, Summersville; Tenn.; and Roberta Malone, 24, Washington Court House, Ohio.

No further information was available as the suspects were due for further questioning.

Bazaar Ends Tonight

Tonight is the final night of the annual bazaar sponsored by the Bowling Green Fire Company, and prizes will be given away every half hour. The event is held yearly by the fire company as part of their fund raising campaign to buy and maintain equipment.

Sunshine Camp Season Comes To A Close

The five youngsters shown in this picture were among the outstanding boy campers at the Sunshine Camp, which ends its four-week season this morning under the sponsorship of the Cumberland Kiwanis Club. In the front row, left to right, are John Bittner, Charles Pettie, Carl Hockenberry and Joe Breighner. In the background, same order, are Herman J. Koegel, camp director: Gary Carroll, another camper: Norman D. Messman, vice president of the Cumberland Kiwanis Club, and Ray D. Riley of Westminster, lieutenant - governor of the Kiwanis Ninth Division, who was a guest at the camp Thursday. The Kiwanis Club held its meeting at the camp that day.

TV Week

The Cumberland News

CHANNELS 3-4-5-6-7-9-10

VIDEO EVERY WEEK—ALL RIGHTS RESERVED—H. T. DICKINSON & CO., INC.

PROGRAM JULY 27 — AUGUST 2, 1963

Listings Furnished by Station Subject to Change

George Scott (above) stars as social worker in new CBS fall show, "East Side, West Side," which could be a new season hit.

6:50 (4) Look to This Day
7:00 (4) Modern Farmer
7:10 (9) Meditations
7:15 (9) Comedy Playhouse
7:25 (10) Thought for Today
7:30 (4) Acress the Fence
(10) Eye On Agriculture
8:00 (4) Cousin Cupcake
(9) Ranger Hal
(10) RFD #10
8:30 (5) Public Service
(10) Breakthrough
8:50 (3) News, Weather
9:00 (3-9-10) Captain Kangaroo
(4) Pinnochio
(5) Speedway International
9:10 (6) News Summary
9:15 (6) Cartoon Capers
(7) Light Time
9:30 (4-6) Ruff and Ready—Color
(5) Deputy Dawg
(7) Big Picture
10:00 (3-4-6) Shari Lewis
(5) Six-Gun Playhouse
(7) Teaching of Christ
(9-10) Alvin Show
10:30 (3-4-6) King Leonardo
(9-10) Mighty Mouse
11:00 (3-4-6) Fury
(5) Movie
(7) Cartoons
(9-10) Rin Tin Tin
11:30 (3-4) Make Room for Daddy
(6-7) Beany and Cecil
(9-10) Roy Rogers Show
12:00 (3-4) Watch Mr. Wizard
(6-7) Bugs Bunny
(9-10) Sky King
12:30 (3) Comedy Time
(4) Movie
(5) Circus Boy
(6) Hour of St. Francis
(7) Allakazam
(9) Reading Room
(10) People, Places, Things
12:45 (10) Junior All-Stars
1:00 (5) Big Movie
(6) Cartoons
(7) My Friend Flicka
(10) Baseball
1:15 (6) Living World
1:30 (3) Movie
(6) Light Time
(7) Ramar
1:45 (6) Social Security
2:00 (4) Movie
(6) Cartoons
(7) Our Miss Brooks
2:25 (9) Baseball
2:30 (3) Big Picture
(6) Musical Jamboree
3:00 (3) Hawaii Calls
(6) Movie

SATURDAY

3:30 (3) Pioneers
(4) Broken Arrow
4:00 (3) Baseball
(4) Bowler's Choice
(10) Senator's Report
4:30 (5) East Side Comedy
(10) Three Stooges
5:00 (6) To Catch a Rhino
(7) World of Sports
(9) Early Show
(10) Bandstand
5:30 (3) Father Knows Best
(6) Mickey Mouse
6:00 (4) A Moment With . . .
(5) Highway Patrol
(6) Close-Up
(10) Leave It To Beaver
6:30 (3) Valley Barn Dance
(4) International Zone
(6) Adventures In Paradise
(9) News
(10) 77 Sunset Strip
7:00 (4) News
(5) Highway Patrol
(7) Trails West
(9) Third Man
7:30 (3-9-10) Lucy-Desi Hour — Milton Berle, guest. Lucy tries to land a big name to head her PTA benefit show. (Repeat).
(4-6) Sam Benedict — Dual role as Sam and as Charlie Dumphie who has illegally adopted orphans. (Repeat).
(5) Sugar Foot
(7) Gallant Men—Correspondent Wright learns of OSS spy effort in the invasion of Salerno. (Repeat).
8:30 (3-4) Joey Bishop—Color—Now running a laundry, two ex-vaudevillains threaten to starch Joey's pajamas if he doesn't put them on TV. (Repeat).
(5) Stump the Stars
(6) McHale's Navy
(7) Hootenanny — Guests: Smothers Brothers, Chad Mitchell Trio, Judy Henske and the Simon Sisters.
(9-10) The Defenders — Drama of a man accused of murder in the lynch mob atmosphere of a small town. (Repeat).
9:00 (3-6-7) Lawrence Welk — Soloists: Norma Zimmer, the Lennon Sisters, Jim Roberts, Joe Feeney.
(4) At the Movies—Color—"Woman's World." Clifton Webb, Lauren Bacall, June Allyson, Van Heflin. A manufacturer includes the wives in his appraisal of candidates for general manager. (Repeat).
(5) Peter Gunn
9:30 (5) Mr. Lucky
(9-10) Have Gun, Will Travel—Paladin is involved in the struggle between a count with a fortune and a general who wants it to feed starving children. (Repeat).
10:00 (3-9-10) Gunsmoke—A young girl decides marriage is the only way she can help her impoverished family. (Repeat).
(5) Manhunt
(6) Cinema 6
(7) Fight of Week — Zora Folley vs. Ernest Terrell, 10-round heavyweight.
10:30 (5) Playhouse 5
10:45 (7) Make That Spare
11:00 (10) Movie
(4-6-7-9) News
11:10 (4) Movie 4
11:15 (7-9) Movie
11:30 (3) Award Theatre
1:00 (4) 13th Hour Adventure
(10) Late, Late Show
1:30 (9) Shock!

Wedding Bells Family Affair

Jill Killmar now has two members of the family involved in television. The first was her famous mother, Dorothy Kilgallen, veteran "What's My Line" panelist in addition to her columning, and the latest is her brand new husband, Lawrence Grossman who's in the production end of the business on the staff of Bob Banner Associates (which does the Garry Moore Show, the Carol Burnett special, and the upcoming Jimmy Dean Show among others).

Thirty-Four New Shows Lined Up For Fall Season

NEW YORK (NEA) — From deep in the slough of despond (alias summer repeat season), television viewers can see activity on the horizon. Warming up on the calendar are 34 brand new night-time shows, just waiting until the repeats have run their weary course.

It is probably unethical for a critic to say so, but some of next season's new shows look good. Of course, these may not be the ones the public likes.

At this writing, these look like the cream of the incoming crop:

ABC's Arrest and Trial, The Fugitive and The Breaking Point; CBS's East Side, West Side, The Great Adventure and variety shows starring Danny Kaye and Judy Garland; NBC's Espionage and The Richard Boone Show.

ABC, in particular, is showing sudden signs of maturity in its programming. Where once Hawaiian Eye and Bourbon Street Beat were this network's idea of great drama, now they are approaching the home screen with some inventiveness.

Arrest and Trial is a unique idea. It is a 90-minute show, but really two separate 45-minute shows. In one, Ben Gazzara will be a detective, and we'll watch as he "Arrests" a criminal. Next comes the "Trial" segment, with Chuck Connors as a district attorney.

The Fugitive is another different idea. David Janssen stars as a fugitive from justice—innocent, of course—and for 13 weeks Barry Morse will try to capture him while he in turn tries to capture the genuinely guilty parties.

The Breaking Point is a new entry in the medical show derby; this one has Paul Richards and Eduard Franz as psychiatrists.

Among ABC's 13 new shows will be several other dramas — The Greatest Show On Earth, with Jack Palance and a circus background; The Outer Limits, a science fiction anthology series; The Travels of Jamie McPheeters, homey stories set in the gold-rush days; and Channing, set on a college campus.

There will also be new variety hours starring Jimmy Dean and Jerry Lewis, the latter a two-hour affair. Two new situation comedies are The Patty Duke Show (with Patty in a dual role) and The Farmer's Daughter starring Inger Stevens. And a new big money quiz, 100 Grand.

CBS' East Side, West Side is an attempt to make a social worker into a leading man. George C. Scott will star in this drama, which could be a new season hit. The Great Adventure, narrated by Van Heflin, will be a series of dramas built around actual historical events.

CBS has the fewest new programs—nine—including three situation comedies (My Favorite Martian; Glynis with Glynis Johns messing around with crime, and The Phil Silvers Show, with Phil back in a variation of the Bilko personality); the long-awaited variety series debuts of Miss Garland and Kaye; a new documentary series, Chronicle, which will alternate with CBS Reports; and—hold on to your bonnet, Sarahbelle — a spin-off from The Beverly Hillbillies called Petticoat Junction, Yuch.

Over at NBC, the emphasis is heavily on drama, with seven of the 12 new shows being full-hour dramas. The Richard Boone Show will be watched with great interest, because of its use of the repertory company technique — the same actors in different roles and stories each week. Espionage shapes up as a winner; this anthology of spy stories is being shot on location in England by the same company that produces the successful The Defenders and The Nurses.

Other dramas: The Robert Taylor Show ,with Taylor and Robert Loggia as agents of the Department of Health, Education and Welfare; the Chrysler Theater, an anthology series which will alternate with Bob Hope; the Kraft Mystery (or maybe it will be Suspense) Theater, alternating with Perry Como; Mr. Novak, another educational series (a coming trend?), this one set in a high school; and The Lieutenant, built around the peacetime Marine Corps.

Besides dramas, NBC also has Imogene Coca as Grindl, a domestic who always gets involved with criminals; a filmed-in Europe situation comedy, Harry's Girls; Bill Dana as Jose Jimenez in his first series; Redigo, which is really just refugees from Empire in a half-hour show; and The Hollywood Story, a documentary about movies and movie stars.

DIAMOND SET

6 Stone

49.50

1.00 WEEKLY

Hauger's Jewelry

16 N. Centre St. PA 4-5665

Pay for your new home just like rent with a Mortgage Loan at Liberty Trust Co.

Built on Community Service

LIBERTY TRUST COMPANY

Member of Federal Reserve System

Member Federal Deposit Insurance Corporation

CUMBERLAND • GRANTSVILLE • LA VALE • LONACONING

- Food Freezer Lockers
- Meat Process
- Freezer Supplies
- Party Ice

Cumberland Ice and Cold Storage

353 Frederick St. PA 2-3120

TV Week

The Cumberland News

CHANNELS 3-4-5-6-7-9-10

VIDEO EVERY WEEK—ALL RIGHTS RESERVED—H. T. DICKINSON & CO., INC.

PROGRAM JULY 27 — AUGUST 2, 1963

Listings Furnished by Station Subject to Change

George Scott (above) stars as social worker in new CBS fall show, "East Side, West Side," which could be a new season hit.

6:50 (4) Look to This Day
7:00 (4) Modern Farmer
7:10 (9) Meditations
7:15 (9) Comedy Playhouse
7:25 (10) Thought for Today
7:30 (4) Acress the Fence
(10) Eye On Agriculture
8:00 (4) Cousin Cupcake
(9) Ranger Hal
(10) RFD #10
8:30 (5) Public Service
(10) Breakthrough
8:50 (3) News, Weather
9:00 (3-9-10) Captain Kangaroo
(4) Pinnochio
(5) Speedway International
9:10 (6) News Summary
9:15 (6) Cartoon Capers
(7) Light Time
9:30 (4-6) Ruff and Ready—Color
(5) Deputy Dawg
(7) Big Picture
10:00 (3-4-6) Shari Lewis
(5) Six-Gun Playhouse
(7) Teaching of Christ
(9-10) Alvin Show
10:30 (3-4-6) King Leonardo
(9-10) Mighty Mouse
11:00 (3-4-6) Fury
(5) Movie
(7) Cartoons
(9-10) Rin Tin Tin
11:30 (3-4) Make Room for Daddy
(6-7) Beany and Cecil
(9-10) Roy Rogers Show
12:00 (3-4) Watch Mr. Wizard
(6-7) Bugs Bunny
(9-10) Sky King
12:30 (3) Comedy Time
(4) Movie
(5) Circus Boy
(6) Hour of St. Francis
(7) Allakazam
(9) Reading Room
(10) People, Places, Things
12:45 (10) Junior All-Stars
1:00 (5) Big Movie
(6) Cartoons
(7) My Friend Flicka
(10) Baseball
1:15 (6) Living World
1:30 (3) Movie
(6) Light Time
(7) Ramar
1:45 (6) Social Security
2:00 (4) Movie
(6) Cartoons
(7) Our Miss Brooks
2:25 (9) Baseball
2:30 (3) Big Picture
(6) Musical Jamboree
3:00 (3) Hawaii Calls
(6) Movie

SATURDAY

3:30 (3) Pioneers
(4) Broken Arrow
4:00 (3) Baseball
(4) Bowler's Choice
(10) Senator's Report
4:30 (5) East Side Comedy
(10) Three Stooges
5:00 (6) To Catch a Rhino
(7) World of Sports
(9) Early Show
(10) Bandstand
5:30 (3) Father Knows Best
(6) Mickey Mouse
6:00 (4) A Moment With . . .
(5) Highway Patrol
(6) Close-Up
(10) Leave It To Beaver
6:30 (3) Valley Barn Dance
(4) International Zone
(6) Adventures In Paradise
(9) News
(10) 77 Sunset Strip
7:00 (4) News
(5) Highway Patrol
(7) Trails West
(9) Third Man
7:30 (3-9-10) Lucy-Desi Hour — Milton Berle, guest. Lucy tries to land a big name to head her PTA benefit show. (Repeat).
(4-6) Sam Benedict — Dual role as Sam and as Charlie Dumphie who has illegally adopted orphans. (Repeat).
(5) Sugar Foot
(7) Gallant Men—Correspondent Wright learns of OSS spy effort in the invasion of Salerno. (Repeat).
8:30 (3-4) Joey Bishop—Color—Now running a laundry, two ex-vaudevillains threaten to starch Joey's pajamas if he doesn't put them on TV. (Repeat).
(5) Stump the Stars
(6) McHale's Navy
(7) Hootenanny — Guests: Smothers Brothers, Chad Mitchell Trio, Judy Henske and the Simon Sisters.
(9-10) The Defenders — Drama of a man accused of murder in the lynch mob atmosphere of a small town. (Repeat).
9:00 (3-6-7) Lawrence Welk — Soloists: Norma Zimmer, the Lennon Sisters, Jim Roberts, Joe Feeney.
(4) At the Movies—Color—"Woman's World." Clifton Webb, Lauren Bacall, June Allyson, Van Heflin. A manufacturer includes the wives in his appraisal of candidates for general manager. (Repeat).
(5) Peter Gunn
9:30 (5) Mr. Lucky
(9-10) Have Gun, Will Travel—Paladin is involved in the struggle between a count with a fortune and a general who wants it to feed starving children. (Repeat).
10:00 (3-9-10) Gunsmoke—A young girl decides marriage is the only way she can help her impoverished family. (Repeat).
(5) Manhunt
(6) Cinema 6
(7) Fight of Week — Zora Folley vs. Ernest Terrell, 10-round heavyweight.
10:30 (5) Playhouse 5
10:45 (7) Make That Spare
11:00 (10) Movie
(4-6-7-9) News
11:10 (4) Movie 4
11:15 (7-9) Movie
11:30 (3) Award Theatre
1:00 (4) 13th Hour Adventure
(10) Late, Late Show
1:30 (9) Shock!

Wedding Bells Family Affair

Jill Killmar now has two members of the family involved in television. The first was her famous mother, Dorothy Kilgallen, veteran "What's My Line" panelist in addition to her columning, and the latest is her brand new husband, Lawrence Grossman who's in the production end of the business on the staff of Bob Banner Associates (which does the Garry Moore Show, the Carol Burnett special, and the upcoming Jimmy Dean Show among others).

Thirty-Four New Shows Lined Up For Fall Season

NEW YORK (NEA) — From deep in the slough of despond (alias summer repeat season), television viewers can see activity on the horizon. Warming up on the calendar are 34 brand new night-time shows, just waiting until the repeats have run their weary course.

It is probably unethical for a critic to say so, but some of next season's new shows look good. Of course, these may not be the ones the public likes.

At this writing, these look like the cream of the incoming crop:

ABC's Arrest and Trial, The Fugitive and The Breaking Point; CBS's East Side, West Side, The Great Adventure and variety shows starring Danny Kaye and Judy Garland; NBC's Espionage and The Richard Boone Show.

ABC, in particular, is showing sudden signs of maturity in its programming. Where once Hawaiian Eye and Bourbon Street Beat were this network's idea of great drama, now they are approaching the home screen with some inventiveness.

Arrest and Trial is a unique idea. It is a 90-minute show, but really two separate 45-minute shows. In one, Ben Gazzara will be a detective, and we'll watch as he "Arrests" a criminal. Next comes the "Trial" segment, with Chuck Connors as a district attorney.

The Fugitive is another different idea. David Janssen stars as a fugitive from justice—innocent, of course—and for 13 weeks Barry Morse will try to capture him while he in turn tries to capture the genuinely guilty parties.

The Breaking Point is a new entry in the medical show derby; this one has Paul Richards and Eduard Franz as psychiatrists.

Among ABC's 13 new shows will be several other dramas — The Greatest Show On Earth, with Jack Palance and a circus background; The Outer Limits, a science fiction anthology series; The Travels of Jamie McPheeters, homey stories set in the gold-rush days; and Channing, set on a college campus.

There will also be new variety hours starring Jimmy Dean and Jerry Lewis, the latter a two-hour affair. Two new situation comedies are The Patty Duke Show (with Patty in a dual role) and The Farmer's Daughter starring Inger Stevens. And a new big money quiz, 100 Grand.

CBS' East Side, West Side is an attempt to make a social worker into a leading man. George C. Scott will star in this drama, which could be a new season hit. The Great Adventure, narrated by Van Heflin, will be a series of dramas built around actual historical events.

CBS has the fewest new programs—nine—including three situation comedies (My Favorite Martian: Glynis with Glynis Johns messing around with crime, and The Phil Silvers Show, with Phil back in a variation of the Bilko personality); the long-awaited variety series debuts of Miss Garland and Kaye; a new documentary series, Chronicle, which will alternate with CBS Reports; and—hold on to your bonnet, Sarahbelle — a spin-off from The Beverly Hillbillies called Petticoat Junction, Yuch.

Over at NBC, the emphasis is heavily on drama, with seven of the 12 new shows being full-hour dramas. The Richard Boone Show will be watched with great interest, because of its use of the repertory company technique — the same actors in different roles and stories each week. Espionage shapes up as a winner; this anthology of spy stories is being shot on location in England by the same company that produces the successful The Defenders and The Nurses.

Other dramas: The Robert Taylor Show ,with Taylor and Robert Loggia as agents of the Department of Health, Education and Welfare; the Chrysler Theater, an anthology series which will alternate with Bob Hope; the Kraft Mystery (or maybe it will be Suspense) Theater, alternating with Perry Como; Mr. Novak, another educational series (a coming trend?), this one set in a high school; and The Lieutenant, built around the peacetime Marine Corps.

Besides dramas, NBC also has Imogene Coca as Grindl, a domestic who always gets involved with criminals; a filmed-in Europe situation comedy, Harry's Girls; Bill Dana as Jose Jimenez in his first series; Redigo, which is really just refugees from Empire in a half-hour show; and The Hollywood Story, a documentary about movies and movie stars.

DIAMOND SET

6 Stor.e

49.50

1.00 WEEKLY

Hauger's Jewelry

16 N. Centre St. PA 4-5665

Pay for your new home just like rent with a Mortgage Loan at Liberty Trust Co.

Built on Community Service

LIBERTY TRUST COMPANY

Member of Federal Reserve System
Member Federal Deposit Insurance Corporation

CUMBERLAND GRANTSVILLE LA VALE LONACONING

- Food Freezer Lockers
- Meat Process
- Freezer Supplies
- Party Ice

Cumberland Ice and Cold Storage

353 Frederick St. PA 2-3120

Monday - Friday AFTERNOON Programs

1:00 (3) Play Money
(4) People Are Funny
(5) Movie
(6) Ernie Ford Show
(7) General Hospital
(9) Theatre of Stars
(10) Farm, Home, Garden
1:26 (9) Editorial
1:30 (3-9-10) As the World Turns
(4) Leave It to the Girls
(M-T-W).
(4) Matinee Theatre (Th-F)
(6) International Zone
(7) December Bride
2:00 (3-4-6) People Will Talk
(7) Day in Court
(9-10) Password
2:20 (5) Animal Rescue
2:25 (4) News
2:30 (3-4-6) The Doctors
(5) Ann Sothern
(7) Jane Wyman
(9-10) House Party
3:00 (3-4-6) Loretta Young
(5) Highway Patrol
(7) Queen for a Day
(9-10) To Tell the Truth
3:25 (9-10) News
3:30 (3-9-10) Edge of Night
(4-6) You Don't Say
(5) Gale Storm Show
(7) Who Do You Trust?
4:00 (3-9-10) The Secret Storm
(4-6) Match Game
(5) Bold Journey
(7) American Bandstand
4:25 (4-6) News
4:30 (3-4-6) Make Room for Daddy.
(5) Robin Hood
(7) Discovery '63
(9-10) Milloinaire
4:55 (7) News

Flirtatious Con Man Irks NBCNewsman

NBC Newsman, Richard Harkness is pretty mad about a confidence man he's never met who is trading on the Harkness name.

Worse yet, explains the innocent Richard Harkness, the phony William Harkness (who glibly says that he is the newsman's son) has a strange habit of proposing marriage to beautiful girls then leaving them, literally, at the church.

In fact, while a girl in Dallas, her family, the minister and the wedding guests were waiting he cooly phoned that he had a flat tire and would be 15 minutes late. That was the last they heard of him.

He always "travels first class" and by pretending relationship endears himself to the community. After running up big bills (and getting engaged) he vanishes. Localities which have been victimized are Las Vegas, Los Angeles, Houston, Denver, New York, of course Dallas and most recently, Tampa, Florida.

The FBI describes the phony Harkness as "about 33, 6 feet 9, 140 pounds, a dishwater blond with light green eyes." Two other known aliases he uses are Scott Lee Harkness and William Scott.

Richard Harkness has even used an NBC news program to warn the unsuspecting. Says he, "William Marshall Harkness is not my son. Although right now I'd like to meet him face to face!"

Jackie Gleason, CBS Television Network comedy star, has been an entertainer since he won an amateur night contest in Brooklyn at 15.

Morton Chevrolet
Water & Mechanic St.
CHEVROLET
Tel OV 9-6655
OLDS
FROSTBURG

7:30 (9) Rural America
8:00 (9) Look Up and Live
(10) This Is the Life
8:10 (4) Look to This Day
8:15 (4) Across the Fence
8:30 (9) Chapel of Air
(10) Davey and Goliath
8:45 (4) Americans At Work
(7) Davey and Goliath
(10) Sacred Heart
8:50 (5) News
9:00 (4) Industry On Parade
(5) Oral Roberts
(7) Gospel Time
(9) Lamp Unto My Feet
(10) Faith for Today
9:15 (4) Search
9:30 (4) Good Grief
(5-9) Jewish Hour
(7) Bozo Cartoons
(10) Christophers
9:55 (6) News
10:00 (4) Religious Hour
(5) Faith for Today
(6) Herald of Truth
(9) Mass for Shut-Ins
(10) Lamp Unto My Feet
10:30 (4) Story of . . .
(5) Public Service
(6) Christophers
(10) Look Up and Live
10:45 (6) Americans At Work
10:50 (3) News, Sports
11:00 (3) Religious
(4) Pinocchio
(5) This Is the Life
(6) Humbard Family
(7) Prophets of Israel
(10) Camera Three
11:30 (4) Broken Arrow
11:55 (9) Let's Talk About
12:00 (3) This Is the Life
(4) Famous Playhouse
(6) Big Picture
(7) Championship Bowling
(9) News
(10) Arts Foundation
12:30 (3) Faith for Today
(4) Georgetown Forum
(6) This Is the Life
(9) D. C. Report
(10) Life of Triumph
1:00 (3) Wings to Tahiti
(4) Teen Talk
(5) Movie
(6) Industry Film
(7) Bowling Teens

SUNDAY

(9) Movie
(10) People, Places, Things
1:15 (6) Heaven Speaks—Color
1:30 (3) I Believe
(4) Frontiers of Faith
(6) Oral Roberts
(10) Junior All-Stars
1:45 (10) Baseball
2:00 (3) Baseball
(4) Dimensions Four
(6) Senator's Report
(7) Directions '63
(9) 25th Hour
2:30 (4) University Colloquim
(5) America Wants to Know
(6) Movie
(7) Issues, Answers
3:00 (5) Movie
(7) Movie
3:05 (4) Sunday Playhouse
4:00 (6) Major Adams
(7) Bridge
(9) Challenge
4:30 (3) Outboard to Alaska
(4) Focus On World
5:00 (3) Flintstones
(4) Blue Angels
(5) Yancy Derringer
(6) State of Enchantment
(7) Major Adams
(9) Faith Today
5:30 (3-9-10) Amateur Hour
(4-6) Bullwinkle
(5) The Islanders
6:00 (3) Ensign O'Toole
(4-6) Meet the Press
(7) Bachelor Father
(9-10) 20th Century—"Franco Spain."
(5) Movie
6:30 (3-10) Mister Ed — Wilbur fears a re-zoning petition would bar his talking horse from the neighborhood. (Repeat).
(4-6) Ray Scherer
(5) Bold Journey
(7) News, Sports
(9) Newsnight
7:00 (3-9-10) Lassie — Timmy hopes to save the life of a dog injured in doing tricks.
(5) Mark Evans Show
(6) Ensign O'Toole — The Appleby has its own mystery when the last year of the mystery film disappears. (Repeat).
(7) Your College Future
7:30 (3-4-6) World of Color—Color —A documentary of "Hurricane Hanna." (Repeat).
(7) Jetsons—Color—George reports for duty in the 21st century's equivalent of the reserves. (Repeat).
(9-10) Dennis the Menace—Dennis accidentally encourages two spinsters to believe Mr. Wilson is eligible.
8:00 (5) Manhunt
(7) Jane Wyman—A wife fears her jealous carnival performer husband intends to kill her.
(9-10) Ed Sullivan—Profile of Richard Rodgers. Guests: Diahann Carroll, Peggy Lee, Roberta Peters, Cesare Siepi.
8:30 (3-4-6) Car 54, Where Are You?—Jan Murray is faced with choosing the best barbershop quartet, all 162 of whom choose to sing the same song. (Repeat).
(5) Feature
9:00 (3-4-6) Bonanza — Color — Little Joe wreaks unique vengeance on a maniacal killer. (Repeat).
(5) Under Discussion
(9-10) Real McCoys — Luke and Pepino try newspaper reporting and encounter a libel suit. (Repeat).
9:30 (9-10) True—U. S. Forest Rangers must find an arsonist who has destroyed 16,000 acres of national park. (Repeat).
10:00 (3-9-10) Candid Camera—Guest: Chester Morris. (Repeat).
(4-6) Show of Week—Color. Eddie Albert, Glynis Johns. A couple face ridicule when they turn over $92,000 they have found. (Repeat).
(5) Open End
10:30 (3-9-10) What's My Line?
(7) News
11:00 (3-4-6-7-9-10) News
(5) Movie
11:10 (4) Movie
11:15 (10) Maverick
11:20 (6) Playhouse
(9) Late Show
11:30 (7) Movie
12:15 (10) Late Show
1:00 (6) News

"Today" In Michigan

NBC "Today" regulars: Hugh Downs, Jack Lescoulie and Pat Fontaine are hitting the road again as the program leaves its home base of "The Florida Show Case" on 49th Street in New York's Radio City and takes off for a week in Michigan.

They'll lead off with two programs (August 5 and 6) at Mackinac Island.

PAUL LUMBER COMPANY
PAUL A. BUCHANAN, OWNER
LUMBER and BUILDING SUPPLY
811 N. Mechanic St. (Rear of So. State Cooperative) 724-9008

MONDAY

(7) Stoney Burke—Observing dirty politics, Stoney ceases campaigning for Senator Lockridge. (Repeat).
9:30 (4-6) Art Linkletter
(5) Award Theatre
10:00 (3-7-10) Ben Casey — Psychiatrist becomes obsessed with method of treatment for a woman patient. (Repeat).
(4-6) Brinkley's Journal — Color—The "art of beginning a speech," plus a report on Paraguay. (Repeat).
(5) Divorce Court
(9) Loretta Young Show
10:30 (4) Report From
(5) Mr. Lucky
(6) Stump the Stars — Guests: Edd Byrnes, Asa Maynor, Robert Vaughn.
(9) Duke and Duchess of Windsor.
11:00 (3-4-5-6-7-9-10) News
11:10 (5) Hollywood's Finest
11:15 (10) Divorce Court
11:25 (3) Headlines of Century
(9) Steve Allen Show
11:30 (3-4-6) Tonight Show
(7) Thriller
1:00 (4) 13th Hour Drama

New Audience For Shirl

Shirl Conway, who's gotten pretty used to looking out at white caps when she speaks (because she's now in such demand at nurses graduations as a result of her "Liz Thorpe" role in "The Nurses") had a different audience the last week in June when she went back to her home town of Franklinville, New York, as guest speaker for the high school graduation exercises.

Laugh Lines

Using his "Beverly Hillbillies" drawl, Buddy Ebsen declares a woman is someone who will stand 20 minutes talking at the door because she hasn't time to come in.

Tom Poston who, when he's not panelling on "To Tell The Truth," is collecting and inventing cynicisms for maybe-a-book someday offers his lates, the first of which concerns an actor telling why he should get on a new TV show. "I'm a master at funny faces," he said as a clincher. "I know," said Poston as a squelcher, "I've seen some of your dates."

Tom's other truism of the week in that "opposites usually attract . . . especially when they leave the shades up."

HENRY FONDA

JANE FONDA

PETER FONDA

5,000 EXTRA PLAID STAMPS
WITH ANY TV OR STEREO
WESTERN AUTO STORE
LAVALE SHOPPING CENTER, LAVALE PHONE: 729-1102

Western Maryland's Largest Bank!
The FIRST-SECOND National Bank & Trust Co.
Cor. Baltimore & Liberty Sts. Cor. George & Union Sts.
Cor. Baltimore & George Sts. Cresaptown, Maryland
Member Federal Deposit Insurance Corp.

Enjoy The Best From 12 Stations Over
5-FULL Channel CABLE TV
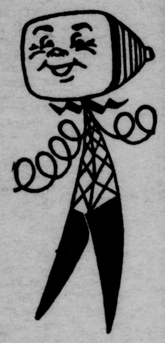
• 12 TV Stations Available, best of 5 used at all times.
• Excellent Color Reception
• Free Hi-Fi Background Music
• Carrying The Nation's Top Sporting Events
Potomac Valley Television Co.
100 S. Liberty St. Cumberland, Md. PA 2-6540
Call Today for Your Free Demonstration

Swimming Around The Channels

Want to sell automobiles to television stars? Better think twice. Lucille Ball has just bought herself a golf cart the better to scoot around the Desilu studio acreage and Steve Franken who's working both on "The Lieutenant" as a happy-go-lucky Marine and on "Mr. Novak" as a shy school teacher races from one set to another by bicycle. Just for a touch of irony we're reminded he first became known as "the snobby millionaire, Chatsworth" on "Dobie Gillis."

Arthur Godfrey has let it be known that he's weighing the possibility of doing a movie . . . and strange as it seems it would be the famous redhead's first!

The reason Arlene Francis stepped in for Bill Cullen who'd planned to step in for Johnny Carson as guest host during the first week of Johnny's vacation is that one of Bill's sponsors objected.

When "Mr. Novak" premieres in September there'll be a credit line saluting as "special guest stars, one thousand wonderful students from John Marshall High, Los Angeles." After the mob scene of opening day, though, things seem to be simmering down. The latest word is that "fifty typical high school students have been selected to appear as a rotating student body of the fictional Jefferson High School."

Let any such take heart. Just before his recent illness Eric Johnston, president of the Motion Picture Association of America said of Ed Sullivan, "He has routed the myth of overexposure by being good for nearly 800 programs in a row."

WHERE TO DINE
CHAR-BROIL STEAK: Lobster Tails Imperial Crab
Continental Motel
Fine wine, champagne and beer
7 mi. W. of Cumberland, Md. U.S. 40
Scratch's CHAT & CHEW
Take Out and Delivery Service
McCoole Rd., McCoole, Md. Call: ST 6-8682
Finest SEA FOODS
Stoops Restaurant
Lobster and Shrimp Dinners
Oysters In Season
133 E. Main St. Frostburg, Md.

5:00 (3) Captain Treasure
(4-6) Mickey Mouse Club
(5) Popeye, Friends
(7) Lone Ranger
(9) Early Show
(10) Popeye
5:20 (10) Early Show
5:30 (3) Yogi Bear
(4) Phil Silvers
(6) Quick Draw McGraw
(7) Frontier Circus
6:00 (3) News, Markets
(4) Love That Bob
(5) Three Stooges
(6) Sports, Weather
(E6) What's New
6:15 (6) Ripcord
6:20 (3) Headlines of Century
6:25 (3) Markets, Sports
(10) Editorial
6:30 (4-7-9-10) News
(5) Deputy Dawg
(E6) Theatre 30
6:45 (3-4-6) News
7:00 (3) Ripcord
(4) Wanted: Dead or Alive
(5) Bat Masterson
(6) My Three Sons
(E6) Operation Alphabet
(10) Route 66
7:30 (3-4-6) Laramie—Color
(5) Roaring 20's
(7) Combat—Charged with cowardice, Kirby faces a court martial. (Repeat).
(9) Mr. Ed
8:00 (9-10) Lloyd Bridges — An aging boxer is matched against his own son in a title bout. (Repeat).
8:30 (3-9-10) Talent Scouts — Guests: Phil Foster, George Jessel, Alan Young, Marilyn Maxwell, Connie Francis.
(4-6) Empire—Color — Tal makes a bet that he can hold his own for a week in a ruthless town. (Repeat).
(5) Tightrope

TUESDAY

(7) Hawaiian Eye — Philip tries to help a musician persecuted by a wealthy woman. (Repeat).
9:00 (5) Wrestling
9:30 (3) Lock Up
(4-6) Dick Powell—A screen writer tries to woo a movie magnate's wife. (Repeat).
(7) Untouchables — Robert Stack, Nehemiah Persoff. Ness has plans to break a bootleg ring. (Repeat).
(9-10) Picture This
10:00 (3-9-10) Keefe Brasselle — Guests: Eddie Foy Jr., Jules Munshin.
10:30 (4-7) Focus on America — Documentary of "Synanon," Connecticut's controversial rehabilitation center.
(6) Report From
11:00 (3-4-5-7-9-10) News
11:10 (5) Hollywood's Finest
11:15 (10) Checkmate
11:25 (9) Steve Allen Show
11:30 (3-4-6) Tonight Show—Color
(7) Editorial
11:31 (7) Surfside Six
12:15 (10) Late Show
12:30 (7) M-Squad
12:55 (9) Late Show
1:00 (4) A Moment With . . .

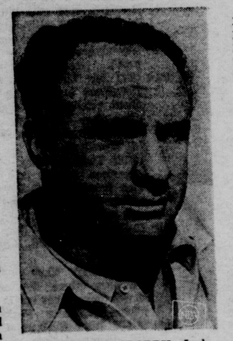

MAKES ONE SLOPPY—Jack Warden (above) says he turned down a television series that would have made him financially independent to do an off-Broadway play, "Cages." Making films for television and movies makes an actor inclined to become sloppy, he said.

Ecumenical

A Protestant clergyman will be the guest of "The Catholic Hour" Sunday, August 4, on NBC when the program commences a special four-part series of "Conversations On the Second Vatican Council." He is Dr. Frederick Grant, one of the offiical delegate observers appointed by the Archbishop of Canterbury. He represents the Episcopal Church in America. Host for the series is James O'Gara, managing editor of The Commonweal Magazine.

Bob Denver of the CBS Television Network's "Dobie Gillis" once taught history and arithmetic and coaches athletics in a California school.

THE BOWLER
On Winchester Rd. at National Hwy.
FREE—"LEARN TO BOWL" INSTRUCTION
• Certified, Experienced Instructors!
• Courses Specifically Designed For All Juniors, Women, Men And Senior Bowlers
• Classes Organized Periodically

5:00 (3) Captain Treasure
(4-6) Mickey Mouse Club
(5) Popeye, Rocky
(7) Lone Ranger
(9) Early Show
(10) Popeye and Big John
5:20 (10) Early Show
5:30 (3) Ann Sothern Show
(4) Love That Bob
(6) Yogi Bear
(7) Frontier Circus
6:00 (3-6) News
(4) Best of Groucho
(5) The Three Stooges
(E6) What's New
6:15 (6) U. S. Marshal
6:20 (3) Headlines of Century
6:25 (3) Markets
(10) Editorial
6:30 (4-7-9-10) News
(5) Yogi Bear
(E6) Fun Fishing
6:45 (3-4) Huntley-Brinkley
7:00 (3) Everglades
(4) The Rebel
(5) Wyatt Earp
(6) Hootenanny
(E6) Operation Alphabet
(10) Beverly Hillbillies
7:30 (3-4-6) The Virginian — The judge's decision to apply the law of the range to a cattle thief suspect challenges the Virginian. (Repeat).
(5) The Detectives
(7-10) Wagon Train—A former Indian captive is "returned to a husband and son who are not hers. (Repeat).
8:30 (5) 87th Precinct
(7-10) Going My Way — Father O'Malley urges Father Fitz not to report a young burglarly suspect. (Repeat).
(9) Dobie Gillis — Hoping she will be eternally gratefully grateful Dobie goes hunting for a teen queen's lost dog. (Repeat).
9:00 (3-4-6) Mystery Theatre — Her losses involve a female gambler with the underworld. (Repeat).
(9) Beverly Hillbillies—The Clampetts load their shootin' irons when Ellie May is jilted and are mistaken for bank robbers. (Repeat).
9:30 (4-5) Bronco
(7) Our Man Higgins — A chance meeting livens Higgins' day off. (Repeat).
(9-10) Dick Van Dyke Show — Misunderstanding arises over whether Laura and Rob's seven-year-old son is going to go to college. (Repeat).
10:00 (3-7) Naked City—Ed Begley, Luther Adler, guests. An old-age home resident blackmails his checker-playing crony. (Repeat).
(4-6) Eleventh Hour—Neglect drives a 12-year-old girl into a world of hallucinations. (Repeat).
(9-10) Circle Theatre — "Teen-Age Junkies." How teen-agers are lured into narcotics addiction. Dabney Coleman, James Dimitri. (Repeat).
10:30 (5) The Lawman
11:00 (3-4-5-7-9-10) News
11:10 (5) Hollywood's Finest
11:15 (10) Thriller
11:25 (3) Headlines of Century
(9) Steve Allen Show
11:30 (3-4-6) Tonight—Color
(7) Editorial
11:31 (7) Checkmate
12:15 (10) Late Show
12:30 (7) M-Squad
12:55 (9) Late Show
1:00 (4) 13th Hour Drama

PRINTING
Letterpress-Offset
Artwork-Letterhead Design
Advertising Campaigns
Addressing-Mailing
WEDDING ANNOUNCEMENTS
RUBBER STAMPS — PHOTOSTATS
COMMERCIAL PRESS
125 S. Centre St. — PRINTING
CUMBERLAND, Md. PA 2-0570

WEDNESDAY

Preview Series

The Vacation Playhouse offering Monday, August 5 (CBS, 8:30), will constitute a sort of preview of a forthcoming series in "Hide And Seek." Glynis Johns and Keith Andes portray Mr. and Mrs. John Granville, the characters of their forthcoming comedy-mystery series. From now on it seem that Glynis is going to act the scatterbrain who creates almost more problems than she solves.

Speaking of "The Virginian," did you know that Doug McClure, formerly of "Checkmate" and a regular in the outdoor opus was a three-letter man in sports at UCLA?

BUNNY BREAD
always Fresh and Wholesome

Monday - Friday MORNING Programs

6:15 (4) Today On Farm
6:20 (4) Look to This Day
6:25 (4) News
6:30 (4) Art
6:55 (10) Thought for Today
7:00 (4-6) Today Show
(9) News
(10) Breakfast Time
7:05 (9) Bugs Bunny
7:45 (5) Today In Your Life
(9) King and Odie Show
7:50 (5) Newsbeat
8:00 (5) Columbia Seminar
(9-10) Captain Kangaroo
8:25 (4) Today
(7) News
8:30 (5) Deputy Dawg
(7) Heckle and Jeckle
9:00 (4) Jack LaLanne
(6) Debbie Drake
(9) Ranger Hal
(10) University of Air
9:15 (6) Romper Room
9:30 (4) News
9:35 (4) Inga's Angle
9:50 (3) News
10:00 (3-4-6) Say When
(5) Movie
(7) Girl Talk
(9-10) Calendar
10:25 (3-4-6) News
10:30 (3-4-6) Play Hunch—Color
(7) Amos 'n Andy
(9-10) I Love Lucy
11:00 (3-4-6) Price is Right—Color
(7) Woman's World
(9-10) The McCoys
11:25 (5) News
11:30 (3-4-6) Concentration
(5) Romper Room
(7) Seven Keys
(9-10) Pete and Gladys
12:00 (3-9-10) Love of Life
(4-6) First Impression—(C)
(7) Ernie Ford Show
12:25 (3-5-10) News
12:30 (3-4-6) Truth, Consequences
(5) I Led Three Lives
(7) Father Knows Best
(9-10) Search for Tomorrow
12:45 (9-10) Guiding Light
12:55 (3-4-6) News

Daytime Movies

SATURDAY
10:00 (5) Scarlet River
11:00 (5) Men Against Sky
1:00 (5) Cat People
(9) Social Lion
2:30 (7) Jennifer
3:00 (6) Reap Wild Wind
4:30 (5) Bowery Buckaroos

SUNDAY
1:00 (5) Wagon Master
(9) Booloo
2:30 (6) Geronimo
3:00 (5) All My Sons
(7) Affair of Dobie Gillis

MONDAY
10:00 (5) Sing Your Way Home
1:00 (5) Armored Car Robbery
(9) Lady and Champ

TUESDAY
10:00 (5) Grand Old Girl
1:00 (5) I Walked With Zombie

WEDNESDAY
10:00 (5) Stage Door
1:00 (5) Arctic Fury

THURSDAY
10:00 (5) Strange Bargain
1:00 (5) Jazz Heaven

FRIDAY
10:00 (5) Sylvia Scarlett
1:00 (5) Hurry Charlie

ALL NEW ZENITH
America's No. 1 TV VALUE
• Handcrafted
• No Printed Circuits
• No Production Shortcuts
L. Bernstein Furn. Co.
9 N. Centre PA 4-5000

Monday - Friday AFTERNOON Programs

1:00 (3) Play Money
(4) People Are Funny
(5) Movie
(6) Ernie Ford Show
(7) General Hospital
(9) Theatre of Stars
(10) Farm, Home, Garden
1:26 (9) Editorial
1:30 (3-9-10) As the World Turns
(4) Leave It to the Girls
(M-T-W).
(4) Matinee Theatre (Th-F)
(6) International Zone
(7) December Bride
2:00 (3-4-6) People Will Talk
(7) Day in Court
(9-10) Password
2:20 (5) Animal Rescue
2:25 (4) News
2:30 (3-4-6) The Doctors
(5) Ann Sothern
(7) Jane Wyman
(9-10) House Party
3:00 (3-4-6) Loretta Young
(5) Highway Patrol
(7) Queen for a Day
(9-10) To Tell the Truth
3:25 (9-10) News
3:30 (3-9-10) Edge of Night
(4-6) You Don't Say
(5) Gale Storm Show
(7) Who Do You Trust?
4:00 (3-9-10) The Secret Storm
(4-6) Match Game
(5) Bold Journey
(7) American Bandstand
4:25 (4-6) News
4:30 (3-4-6) Make Room for Daddy.
(5) Robin Hood
(7) Discovery '63
(9-10) Milloinaire
4:55 (7) News

Flirtatious Con Man Irks NBCNewsman

NBC Newsman, Richard Harkness is pretty mad about a confidence man he's never met who is trading on the Harkness name.

Worse yet, explains the innocent Richard Harkness, the phony William Harkness (who glibly says that he is the newsman's son) has a strange habit of proposing marriage to beautiful girls then leaving them, literally, at the church.

In fact, while a girl in Dallas, her family, the minister and the wedding guests were waiting he cooly phoned that he had a flat tire and would be 15 minutes late. That was the last they heard of him.

He always "travels first class" and by pretending relationship endears himself to the community. After running up big bills (and getting engaged) he vanishes. Localities which have been victimized are Las Vegas, Los Angeles, Houston, Denver, New York, of course Dallas and most recently, Tampa, Florida.

The FBI describes the phony Harkness as "about 33, 6 feet 9, 140 pounds, a dishwater blond with light green eyes." Two other known aliases he uses are Scott Lee Harkness and William Scott.

Richard Harkness has even used an NBC news program to warn the unsuspecting. Says he, "William Marshall Harkness is not my son. Although right now I'd like to meet him face to face!"

Jackie Gleason, CBS Television Network comedy star, has been an entertainer since he won an amateur night contest in Brooklyn at 15.

Morton Chevrolet
Water & Mechanic St.
CHEVROLET
Tel OV 9-6655
OLDS
FROSTBURG

7:30 (9) Rural America
8:00 (9) Look Up and Live
(10) This Is the Life
8:10 (4) Look to This Day
8:15 (4) Across the Fence
8:30 (9) Chapel of Air
(10) Davey and Goliath
8:45 (4) Americans At Work
(7) Davey and Goliath
(10) Sacred Heart
8:50 (5) News
9:00 (4) Industry On Parade
(5) Oral Roberts
(7) Gospel Time
(9) Lamp Unto My Feet
(10) Faith for Today
9:15 (4) Search
9:30 (4) Good Grief
(5-9) Jewish Hour
(7) Bozo Cartoons
(10) Christophers
9:55 (6) News
10:00 (4) Religious Hour
(5) Faith for Today
(6) Herald of Truth
(9) Mass for Shut-Ins
(10) Lamp Unto My Feet
10:30 (4) Story of . . .
(5) Public Service
(6) Christophers
(10) Look Up and Live
10:45 (6) Americans At Work
10:50 (3) News, Sports
11:00 (3) Religious
(4) Pinocchio
(5) This Is the Life
(6) Humbard Family
(7) Prophets of Israel
(10) Camera Three
11:30 (4) Broken Arrow
11:55 (9) Let's Talk About
12:00 (3) This Is the Life
(4) Famous Playhouse
(6) Big Picture
(7) Championship Bowling
(9) News
(10) Arts Foundation
12:30 (3) Faith for Today
(4) Georgetown Forum
(6) This Is the Life
(9) D. C. Report
(10) Life of Triumph
1:00 (3) Wings to Tahiti
(4) Teen Talk
(5) Movie
(6) Industry Film
(7) Bowling Teens

SUNDAY

(9) Movie
(10) People, Places, Things
1:15 (6) Heaven Speaks—Color
1:30 (3) I Believe
(4) Frontiers of Faith
(6) Oral Roberts
(10) Junior All-Stars
1:45 (10) Baseball
2:00 (3) Baseball
(4) Dimensions Four
(6) Senator's Report
(7) Directions '63
(9) 25th Hour
2:30 (4) University Colloquim
(5) America Wants to Know
(6) Movie
(7) Issues, Answers
3:00 (5) Movie
(7) Movie
3:05 (4) Sunday Playhouse
4:00 (6) Major Adams
(7) Bridge
(9) Challenge
4:30 (3) Outboard to Alaska
(4) Focus On World
5:00 (3) Flintstones
(4) Blue Angels
(5) Yancy Derringer
(6) State of Enchantment
(7) Major Adams
(9) Faith Today
5:30 (3-9-10) Amateur Hour
(4-6) Bullwinkle
(5) The Islanders
6:00 (3) Ensign O'Toole
(4-6) Meet the Press
(7) Bachelor Father
(9-10) 20th Century—"Franco Spain."
(5) Movie
6:30 (3-10) Mister Ed — Wilbur fears a re-zoning petition would bar his talking horse from the neighborhood. (Repeat).
(4-6) Ray Scherer
(5) Bold Journey
(7) News, Sports
(9) Newsnight
7:00 (3-9-10) Lassie — Timmy hopes to save the life of a dog injured in doing tricks.
(5) Mark Evans Show
(6) Ensign O'Toole — The Appleby has its own mystery when the last year of the mystery film disappears. (Repeat).
(7) Your College Future
7:30 (3-4-6) World of Color—Color —A documentary of "Hurricane Hanna." (Repeat).
(7) Jetsons—Color—George reports for duty in the 21st century's equivalent of the reserves. (Repeat).
(9-10) Dennis the Menace—Dennis accidentally encourages two spinsters to believe Mr. Wilson is eligible.
8:00 (5) Manhunt
(7) Jane Wyman—A wife fears her jealous carnival performer husband intends to kill her.
(9-10) Ed Sullivan—Profile of Richard Rodgers. Guests: Diahann Carroll, Peggy Lee, Roberta Peters, Cesare Siepi.
8:30 (3-4-6) Car 54, Where Are You?—Jan Murray is faced with choosing the best barbershop quartet, all 162 of whom choose to sing the same song. (Repeat).
(5) Feature
9:00 (3-4-6) Bonanza — Color — Little Joe wreaks unique vengeance on a maniacal killer. (Repeat).
(5) Under Discussion
(9-10) Real McCoys — Luke and Pepino try newspaper reporting and encounter a libel suit. (Repeat).
9:30 (9-10) True—U. S. Forest Rangers must find an arsonist who has destroyed 16,000 acres of national park. (Repeat).
10:00 (3-9-10) Candid Camera—Guest: Chester Morris. (Repeat).
(4-6) Show of Week—Color. Eddie Albert, Glynis Johns. A couple face ridicule when they turn over $92,000 they have found. (Repeat).
(5) Open End
10:30 (3-9-10) What's My Line?
(7) News
11:00 (3-4-6-7-9-10) News
(5) Movie
11:10 (4) Movie
11:15 (10) Maverick
11:20 (6) Playhouse
(9) Late Show
11:30 (7) Movie
12:15 (10) Late Show
1:00 (6) News

"Today" In Michigan

NBC "Today" regulars: Hugh Downs, Jack Lescoulie and Pat Fontaine are hitting the road again as the program leaves its home base of "The Florida Show Case" on 49th Street in New York's Radio City and takes off for a week in Michigan.

They'll lead off with two programs (August 5 and 6) at Mackinac Island.

PAUL LUMBER COMPANY
PAUL A. BUCHANAN, OWNER
LUMBER and BUILDING SUPPLY
811 N. Mechanic St. (Rear of So. State Cooperative) 724-9008

5:00 (3) Captain Treasure
(4-6) Mickey Mouse Club
(5) Rocky and Friends
(7) Lone Ranger
(9) Early Show
(10) Popeye, Big John
5:20 (10) Early Show
5:30 (3) Ann Sothern Show
(4) Love That Bob
(6) Rocky and Friends
(7) Frontier Circus
6:00 (3-6) News
(4) Best of Groucho
(5) Three Stooges
(E6) What's New
6:15 (6) Search for Adventure
6:20 (3) Headlines of Century
6:25 (3) Markets, Sports
6:30 (4-7-9-10) News, Sports
(5) Quick Draw McGraw
(E6) Discover America
6:45 (3-4-6) Huntley-Brinkley
7:00 (3) Viewpoint
(4) Phil Silvers
(5) Wyatt Earp
(E6) Operation Alphabet
(7) Area News
(10) Sea Hunt
7:30 (3-9-10) To Tell The Truth
(4) At the Movies—Color
(5) Target: The Corruptors
(6-7) The Dakotas—Outlaws chase Ragan and his deputies into a waterless wasteland. (Repeat).
8:00 (3) The Story of . . .
(9-10) I've Got A Secret—Guest: Steve Allen. (Repeat).
8:30 (3-9-10) Vacation Playhouse —Diane Jergens, George Grizzard. A pretty girl accidentally rubs a magic lamp evoking a thousand-year-old genie.
(5) Cain's Hundred
(6) Our Man Higgins
(7) Your Funny, Funny Films—A take-off of the "Perils of Pauline," and other segments.
9:00 (3-9-10) Comedy Hour—Phil Silvers stars as the "slowest gun in the West." (Repeat).
(6) Dickens, Fenster
(9) Duke and Duchess of Windsor.
11:00 (3-4-5-6-7-9-10) News
11:10 (5) Hollywood's Finest
11:15 (10) Divorce Court
11:25 (3) Headlines of Century
(9) Steve Allen Show
11:30 (3-4-6) Tonight Show
(7) Thriller
1:00 (4) 13th Hour Drama

MONDAY

(7) Stoney Burke—Observing dirty politics, Stoney ceases campaigning for Senator Lockridge. (Repeat).
9:30 (4-6) Art Linkletter
(5) Award Theatre
10:00 (3-7-10) Ben Casey — Psychiatrist becomes obsessed with method of treatment for a woman patient. (Repeat).
(4-6) Brinkley's Journal — Color—The "art of beginning a speech," plus a report on Paraguay. (Repeat).
(5) Divorce Court
(9) Loretta Young Show
10:30 (4) Report From
(5) Mr. Lucky
(6) Stump the Stars — Guests: Edd Byrnes, Asa Maynor, Robert Vaughn.

New Audience For Shirl

Shirl Conway, who's gotten pretty used to looking out at white caps when she speaks (because she's now in such demand at nurses graduations as a result of her "Liz Thorpe" role in "The Nurses") had a different audience the last week in June when she went back to her home town of Franklinville, New York, as guest speaker for the high school graduation exercises.

Laugh Lines

Using his "Beverly Hillbillies" drawl, Buddy Ebsen declares a woman is someone who will stand 20 minutes talking at the door because she hasn't time to come in.

Tom Poston who, when he's not panelling on "To Tell The Truth," is collecting and inventing cynicisms for maybe-a-book someday offers his lates, the first of which concerns an actor telling why he should get on a new TV show. "I'm a master at funny faces," he said as a clincher. "I know," said Poston as a squelcher, "I've seen some of your dates."

Tom's other truism of the week in that "opposites usually attract . . . especially when they leave the shades up."

HENRY FONDA

JANE FONDA

PETER FONDA

5,000 EXTRA PLAID STAMPS
WITH ANY TV OR STEREO
WESTERN AUTO STORE
LAVALE SHOPPING CENTER, LAVALE
PHONE: 729-1102

Western Maryland's Largest Bank!
The FIRST-SECOND National Bank & Trust Co.
Cor. Baltimore & Liberty Sts. Cor. George & Union Sts.
Cor. Baltimore & George Sts. Cresaptown, Maryland
Member Federal Deposit Insurance Corp.

Enjoy The Best From 12 Stations Over
5-FULL Channel CABLE TV
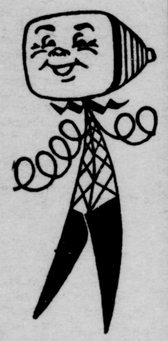
• 12 TV Stations Available, best of 5 used at all times.
• Excellent Color Reception
• Free Hi-Fi Background Music
• Carrying The Nation's Top Sporting Events
Potomac Valley Television Co.
100 S. Liberty St. Cumberland, Md. PA 2-6540
Call Today for Your Free Demonstration

Swimming Around The Channels

Want to sell automobiles to television stars? Better think twice. Lucille Ball has just bought herself a golf cart the better to scoot around the Desilu studio acreage and Steve Franken who's working both on "The Lieutenant" as a happy-go-lucky Marine and on "Mr. Novak" as a shy school teacher races from one set to another by bicycle. Just for a touch of irony we're reminded he first became known as "the snobby millionaire, Chatsworth" on "Dobie Gillis."

Arthur Godfrey has let it be known that he's weighing the possibility of doing a movie . . . and strange as it seems it would be the famous redhead's first!

The reason Arlene Francis stepped in for Bill Cullen who'd planned to step in for Johnny Carson as guest host during the first week of Johnny's vacation is that one of Bill's sponsors objected.

When "Mr. Novak" premieres in September there'll be a credit line saluting as "special guest stars, one thousand wonderful students from John Marshall High, Los Angeles." After the mob scene of opening day, though, things seem to be simmering down. The latest word is that "fifty typical high school students have been selected to appear as a rotating student body of the fictional Jefferson High School."

Let any such take heart. Just before his recent illness Eric Johnston, president of the Motion Picture Association of America said of Ed Sullivan, "He has routed the myth of overexposure by being good for nearly 300 programs in a row."

WHERE TO DINE

CHAR-BROIL STEAK: Lobster Tails Imperial Crab
Continental Motel
Fine wine, champagne and beer
7 mi. W. of Cumberland, Md. U.S. 40
Scratch's CHAT & CHEW
Take Out and Delivery Service
McCoole Rd., McCoole, Md. Call: ST 6-8682
Finest SEA FOODS
Stoops Restaurant
Lobster and Shrimp Dinners
Oysters In Season
133 E. Main St. Frostburg, Md.

TUESDAY

(7) Hawaiian Eye — Philip tries to help a musician persecuted by a wealthy woman. (Repeat).
9:00 (5) Wrestling
9:30 (3) Lock Up
(4-6) Dick Powell—A screen writer tries to woo a movie magnate's wife. (Repeat).
(7) Untouchables — Robert Stack, Nehemiah Persoff. Ness has plans to break a bootleg ring. (Repeat).
(9-10) Picture This
10:00 (3-9-10) Keefe Brasselle — Guests: Eddie Foy Jr., Jules Munshin.
10:30 (4-7) Focus on America — Documentary of "Synanon," Connecticut's controversial rehabilitation center.
(6) Report From
11:00 (3-4-5-7-9-10) News
11:10 (5) Hollywood's Finest
11:15 (10) Checkmate
11:25 (9) Steve Allen Show
11:30 (3-4-6) Tonight Show—Color
(7) Editorial
11:31 (7) Surfside Six
12:15 (10) Late Show
12:30 (7) M-Squad
12:55 (9) Late Show
1:00 (4) A Moment With . . .

MAKES ONE SLOPPY—Jack Warden (above) says he turned down a television series that would have made him financially independent to do an off-Broadway play, "Cages." Making films for television and movies makes an actor inclined to become sloppy, he said.

Ecumenical

A Protestant clergyman will be the guest of "The Catholic Hour" Sunday, August 4, on NBC when the program commences a special four-part series of "Conversations On the Second Vatican Council." He is Dr. Frederick Grant, one of the offiical delegate observers appointed by the Archbishop of Canterbury. He represents the Episcopal Church in America. Host for the series is James O'Gara, managing editor of The Commonweal Magazine.

Bob Denver of the CBS Television Network's "Dobie Gillis" once taught history and arithmetic and coaches athletics in a California school.

PHONE 729-0900
THE BOWLER
On Winchester Rd. at National Hwy.
FREE—"LEARN TO BOWL" INSTRUCTION
• Certified, Experienced Instructors!
• Courses Specifically Designed For All Juniors, Women, Men And Senior Bowlers
• Classes Organized Periodically

5:00 (3) Captain Treasure
(4-6) Mickey Mouse Club
(5) Popeye, Rocky
(7) Lone Ranger
(9) Early Show
(10) Popeye and Big John
5:20 (10) Early Show
5:30 (3) Ann Sothern Show
(4) Love That Bob
(6) Yogi Bear
(7) Frontier Circus
6:00 (3-6) News
(4) Best of Groucho
(5) The Three Stooges
(E6) What's New
6:15 (6) U. S. Marshal
6:20 (3) Headlines of Century
6:25 (3) Markets
(10) Editorial
6:30 (4-7-9-10) News
(5) Yogi Bear
(E6) Fun Fishing
6:45 (3-4) Huntley-Brinkley
7:00 (3) Everglades
(4) The Rebel
(5) Wyatt Earp
(6) Hootenanny
(E6) Operation Alphabet
(10) Beverly Hillbillies
7:30 (3-4-6) The Virginian — The judge's decision to apply the law of the range to a cattle thief suspect challenges the Virginian. (Repeat).
(5) The Detectives
(7-10) Wagon Train—A former Indian captive is "returned to a husband and son who are not hers. (Repeat).
8:30 (5) 87th Precinct
(7-10) Going My Way — Father O'Malley urges Father Fitz not to report a young burglarly suspect. (Repeat).
(9) Dobie Gillis — Hoping she will be eternally gratefully grateful Dobie goes hunting for a teen queen's lost dog. (Repeat).
9:00 (3-4-6) Mystery Theatre — Her losses involve a female gambler with the underworld. (Repeat).
(9) Beverly Hillbillies—The Clampetts load their shootin' irons when Ellie May is jilted and are mistaken for bank robbers. (Repeat).
9:30 (4-5) Bronco
(7) Our Man Higgins — A chance meeting livens Higgins' day off. (Repeat).
(9-10) Dick Van Dyke Show — Misunderstanding arises over whether Laura and Rob's seven-year-old son is going to go to college. (Repeat).
10:00 (3-7) Naked City—Ed Begley, Luther Adler, guests. An old-age home resident blackmails his checker-playing crony. (Repeat).
(4-6) Eleventh Hour—Neglect drives a 12-year-old girl into a world of hallucinations. (Repeat).
(9-10) Circle Theatre — "Teen-Age Junkies." How teen-agers are lured into narcotics addiction. Dabney Coleman, James Dimitri. (Repeat).
10:30 (5) The Lawman
11:00 (3-4-5-7-9-10) News
11:10 (5) Hollywood's Finest
11:15 (10) Thriller
11:25 (3) Headlines of Century
(9) Steve Allen Show
11:30 (3-4-6) Tonight—Color
(7) Editorial
11:31 (7) Checkmate
12:15 (10) Late Show
12:30 (7) M-Squad
12:55 (9) Late Show
1:00 (4) 13th Hour Drama

PRINTING
Letterpress-Offset
Artwork-Letterhead Design
Advertising Campaigns
Addressing-Mailing
WEDDING ANNOUNCEMENTS
RUBBER STAMPS — PHOTOSTATS
COMMERCIAL PRESS
125 S. Centre St. — PRINTING
CUMBERLAND, Md. PA 2-0570

WEDNESDAY

Preview Series

The Vacation Playhouse offering Monday, August 5 (CBS, 8:30), will constitute a sort of preview of a forthcoming series in "Hide And Seek." Glynis Johns and Keith Andes portray Mr. and Mrs. John Granville, the characters of their forthcoming comedy-mystery series. From now on it seem that Glynis is going to act the scatterbrain who creates almost more problems than she solves.

Speaking of "The Virginian," did you know that Doug McClure, formerly of "Checkmate" and a regular in the outdoor opus was a three-letter man in sports at UCLA?

BUNNY BREAD
always Fresh and Wholesome

Monday - Friday MORNING Programs

6:15 (4) Today On Farm
6:20 (4) Look to This Day
6:25 (4) News
6:30 (4) Art
6:55 (10) Thought for Today
7:00 (4-6) Today Show
(9) News
(10) Breakfast Time
7:05 (9) Bugs Bunny
7:45 (5) Today In Your Life
(9) King and Odie Show
7:50 (5) Newsbeat
8:00 (5) Columbia Seminar
(9-10) Captain Kangaroo
8:25 (4) Today
(7) News
8:30 (5) Deputy Dawg
(7) Heckle and Jeckle
9:00 (4) Jack LaLanne
(6) Debbie Drake
(9) Ranger Hal
(10) University of Air
9:15 (6) Romper Room
9:30 (4) News
9:35 (4) Inga's Angle
9:50 (3) News
10:00 (3-4-6) Say When
(5) Movie
(7) Girl Talk
(9-10) Calendar
10:25 (3-4-6) News
10:30 (3-4-6) Play Hunch—Color
(7) Amos 'n Andy
(9-10) I Love Lucy
11:00 (3-4-6) Price is Right—Color
(7) Woman's World
(9-10) The McCoys
11:25 (5) News
11:30 (3-4-6) Concentration
(5) Romper Room
(7) Seven Keys
(9-10) Pete and Gladys
12:00 (3-9-10) Love of Life
(4-6) First Impression—(C)
(7) Ernie Ford Show
12:25 (3-5-10) News
12:30 (3-4-6) Truth, Consequences
(5) I Led Three Lives
(7) Father Knows Best
(9-10) Search for Tomorrow
12:45 (9-10) Guiding Light
12:55 (3-4-6) News

Daytime Movies

SATURDAY
10:00 (5) Scarlet River
11:00 (5) Men Against Sky
1:00 (5) Cat People
(9) Social Lion
2:30 (7) Jennifer
3:00 (6) Reap Wild Wind
4:30 (5) Bowery Buckaroos

SUNDAY
1:00 (5) Wagon Master
(9) Booloo
2:30 (6) Geronimo
3:00 (5) All My Sons
(7) Affair of Dobie Gillis

MONDAY
10:00 (5) Sing Your Way Home
1:00 (5) Armored Car Robbery
(9) Lady and Champ

TUESDAY
10:00 (5) Grand Old Girl
1:00 (5) I Walked With Zombie

WEDNESDAY
10:00 (5) Stage Door
1:00 (5) Arctic Fury

THURSDAY
10:00 (5) Strange Bargain
1:00 (5) Jazz Heaven

FRIDAY
10:00 (5) Sylvia Scarlett
1:00 (5) Hurry Charlie

ALL NEW ZENITH
America's No.1 TV VALUE
• Handcrafted
• No Printed Circuits
• No Production Shortcuts
L. Bernstein Furn. Co.
9 N. Centre PA 4-5000

NEED MONEY?

GET $50.00 to $300.00

Barney Leibowitz

Don't let money problems get you down! We can lend you the cash you need in just minutes . . . usually on just your signature. Friendly confidential service for over 30 years.

Borrow	Mo. Payment
$ 50.31	$3
$101.61	$6
$203.23	$12
$300.00	$17.71

National Loan Co.

201 S. GEORGE ST. PA 4-6622

FREE PARKING ON OUR LOT

BART STARR

Champ Packer QB

SPORTS ON TV

SATURDAY

12:45 (10) Junior All-Stars
1:00 (10) Twins vs. Yankees
2:10 (9) Pre-Game Preview
2:25 (9) Senators vs. Tigers
4:00 (3) Pirates vs. Giants
(7) Bowler's Choice
5:00 (7) World of Sports
10:00 (7) Fight of Week
10:45 (7) Make That Spare

Cable TV Baseball

SATURDAY

1:00 (5) Twins vs. Yankees and Old Timers Game
2:30 (2) Senators vs. Tigers
4:00 (6) Pirates vs. Giants

SUNDAY

1:45 (5) Twins vs. Yankees
2:00 (6) Reds vs. Braves
2:30 (2) Senators vs. Tigers

FRIDAY

8:00 (5) Orioles vs. Yankees
9:00 (6) Pirates vs. Reds

SUNDAY

1:00 (7) Bowling Teens
1:30 (10) Junior All-Stars
1:45 (10) Twins vs. Yankees
2:00 (3) Reds vs. Braves
2:30 (9) Sports Spectacular
11:15 (6) Sunday Sports

TUESDAY

9:00 (5) Wrestling

THURSDAY

9:00 (5) Wrestling

FRIDAY

9:00 (6) Pirates vs. Reds
10:00 (3-7) College All-Star Football

QUEEN CITY ELECTRIC CO.

Residential — Commercial — Industrial

REPAIRING
REWIRING
RELIGHTING

Motor Rewinding and Repair

CUMBERLAND

158 FREDERICK ST. PA 2-1133

5:00 (3) Captain Treasure
(4-6) Mickey Mouse Club
(5) Popeye, Rocky, Friends
(7) Lone Ranger
(9) Early Show
(10) Popeye and Big John
5:20 (10) Early Show
5:30 (3-6) Huckleberry Hound
(4) Love That Bob
(7) Frontier Circus
6:00 (3-6-7) News
(4) Best of Groucho
(5) Three Stooges
(E6) What's New
6:15 (6) Blue Angels
6:20 (3) Headlines of Century
6:25 (3) Markets
(10) Editorial
6:30 (4-7-9-10) News
(5) Huckleberry Hound
(E6) Crossroads of World
6:45 (3-4-6-10) News
7:00 (3) Bat Masterson
(4) Hennessey
(5) Assignment Underwater
(6) Across Seven Seas
(E6) Science Theatre
(10) Sea Hunt
7:30 (3) Beverly Hillbillies
(4) Wide Country — Mitch fights to save a bucking horse labeled as a killer. (Repeat).
(5) The Outlaws
(6-7) Ozzie and Harriet — Their living in the same apartment house creates problems for David when a girl develops a crush on him. (Repeat).
(9-10) Fair Exchange — Woman's place in the home becomes an issue when both the Walker and Finch wives take jobs. (Repeat).
8:00 (3-9-10) Perry Mason — A girl who has assumed a double identity turns to Perry for help. (Repeat).
(6-7) Donna Reed Show — Strange things start happening when Donna comes home with an imported art object. (Repeat).
8:30 (4-6) Dr. Kildare—The doctors are sued by the widower of a patient who died from reaction to a drug. (Repeat).
(5) Peter Gunn
(7) Leave It To Beaver — Beaver's aunt gets him all excited about attending an Ivy League school before second-thoughts set in. (Repeat).
9:00 (3-7) My Three Sons—The Douglases learn something about celebrating birthdays when they take part in a Chinese family ceremonial.
(5) Wrestling
(9-10) Twilight Zone — An American fascist gets advice from an unbelievable source on how to spread his evil message. (Repeat).
9:30 (3-4-6) The Lively Ones — Color—Gloria Neil, Quinn O'Hara.
(7) McHale's Navy — The Japanese plane the crew shoots down turns out to be piloted by Ensign Parker.
10:00 (3-4-6) Billy Graham—Candid documentation of the evangelist's personality plus film excerpts of his Crusades. (Repeat).
(7) Close-Up
(9-10) The Nurses—In the hospital as a patient, an aged nurse forgets her illness and tries to practice her profession again. (Repeat).
11:00 (3-4-5-7-9-10) News
11:10 (5) Movie
11:15 (10) Divorce Court
11:25 (3) Headlines of Century
(9) Steve Allen Show
11:30 (3-4-6) Tonight—Color
11:31 (7) Adventures in Paradise
12:15 (10) Late Show
12:30 (7) M-Squad
12:55 (9) Late Show
1:00 (4) University Colloquim

THURSDAY

TV Sports Lineup Heavy; ABC Has AFL Exclusive

ABC-TV has a heavy sports line-up set for fall beginning with both exclusive coverage of American Football League games and a weekly half-hour roundup report of all games starting Saturday, September 7 (4:30 p. m.).

January 11 is another day that looms big in ABC's date book because at 3:30 they begin their third year's live coverage of the Professional Bowlers Tour (3:30 p. m.).

They advise that the new format and scoring system recently adopted by the PBA will be used for all televised tournaments. The network states "this system will bring viewers more bowling during the telecasts."

January 11 is also the day ABC commences its second season of "Challenge Gold" teaming Arnold Palmer and Gary Player in 13 matches against teams of top pro golfers. The winnings can go up to $50,000. The matches, which are to be filmed, will be telecast in color.

And NBC announces that for the first time a Junior Rose Bowl Game will be televised nationally. The date is December 14.

MOVIE GUIDE

SATURDAY

5:00 (9) Kill In Korea
9:00 (4) Woman's World
10:00 (6) Breaking Point
11:00 (3) The Set Up — Robert Ryan, Audrey Totter.
(5) To Ends of Earth—Dick Powell, Signe Hasso.
(6) Money Maker—Robert Sterling, Terry Moore.
(10) Verdict—Peter Lorre, Sidney Greenstreet.
11:15 (9) Heiress—Olivia deHavilland, Montgomery Clift.
11:16 (7) Return of Jack Slade—John Erickson, Mari Blanchard.
1:00 (10) All Through Night — Humphrey Bogart.
1:25 (9) She Wolf of London —

SUNDAY

8:30 (7) The Horse Soldiers
11:00 (5) Show Business — Eddie Cantor, George Murphy.
11:20 (6) Flame and the Arrow—Burt Lancaster and Virginia Mayo.
(9) Paratroopers — Alan Ladd, Leo Genn.
11:31 (7) Storm Over the Nite — Anthony Steele, Lawrence Harvey.
12:15 (10) Unsuspected — Joan Caulfield and Claude Rains.

MONDAY

5:00 (9) Sirocco — Humphrey Bogart, Marta Toren.
5:20 (10) Secret Land
7:30 (4) Prince Valiant
11:10 (5) Show Business—Eddie Cantor, George Murphy.
11:31 (7) Weird Tailor — Boris Karloff, Henry Jones.
12:15 (10) Good-bye Mr. Chips—Robert Donat, Greer Garson.
12:55 (9) Johnny Chee Eye—Pat O'Brien, Wayne Morris.

TUESDAY

5:00 (9) Ladies of Big House
5:20 (10) Congo Maisie
11:10 (5) Endearing Young Charms — Robert Young, Laraine Day.
11:31 (7) Inside Job—Lee Patterson.
12:15 (10) The Good Earth—Paul Muni, Louise Rainer.
12:55 (9) Dimples—Shirley Temple, Frank Morgan.

WEDNESDAY

5:00 (9) Folly To Be Wise
5:20 (10) Law of the Badlands
11:10 (5) This Land Is Mine — Charles Laughton, Maureen O'Hara.
12:15 (10) Adventures of Don Juan—Errol Flynn.
12:55 (9) Conflict—John Wayne, Ward Bond.

THURSDAY

5:00 (9) I Met Him In Paris
5:20 (10) Kid Glove Killer
12:15 (10) White Cargo — Hedy Lamarr, Walter Pidgeon.
12:55 (9) Tarzan and Mermaids—

FRIDAY

5:00 (9) Blaze of Noon
5:20 (10) Arsene Lupin
9:00 (5) Dunga Din
11:10 (5) One Minute to Zero —
11:15 (10) Kissing Bandit—Frank Sinatra, Kathryn Grayson.
12:55 (9) Treasure of Ruby Hills
1:00 (10) Sailor Takes Wife —

LOCAL AND LONG DISTANCE MOVING

• LOCAL TRUCKING • PACKING & CRATING SERVICE
• MODERN EQUIPMENT • MODERN WAREHOUSE

BACHMAN TRANSFER & STORAGE INC.

Phone PA 4-3900 Miltenberger Pl.

Agent for North American Van Lines

5:00 (3) Captain Treasure
(4-6) Mickey Mouse Club
(5) Popeye, Rocky, Friends
(7) Lone Ranger
(9) Early Show
(10) Popeye
5:20 (10) Early Show
5:30 (3) Susie
(4) Love That Bob
(6) Rocky and Friends
(7) Frontier Circus
6:00 (3) News
(4) Groucho
(5) Three Stooges
(6) Sports
(E6) What's New
6:20 (3) Wayside Theatre
6:25 (3) Markets, Weather
6:30 (4) News, Sports—Color

CONFIDENT—Just by changing into civvies, Billy "Tinker Bell" Sands goes around practically incognito. The comic predicts "McHale's Navy" in which he appears on ABC-TV will run five years. Now, on the basis of his own prediction he's sold himself on the idea of buying a house in Hollywood.

FRIDAY

(5) Mr. Magoo
(E6) World Film Fair
(7-9-10) News
6:45 (3-4-6) News
7:00 (3) Klub Kwiz
(4) Traffic Court
(5) Wyatt Earp
(6) Hennessey
(E6) Operation Alphabet
(10) Funny Films
7:30 (3-9-10) Rawhide—A fading dance-hall girl tries to keep her sister from following the same life. (Repeat).
(4-6) International Showtime—"Circus, Magic and Ice." (Repeat).
(5) Bourbon Street Beat
(7) Lincoln and Lee
8:30 (3-4) Sing Along With Mitch—Color—Gilbert and Sullivan. Waikiki Beach, miners songs and songs about clocks. (Repeat).
(5) D. A.'s Man
(6) TBA
(7) Dickens . . . Fenster—Fenster falls for a princess masquerading as her own maid. (Repeat).
(9) Route 66—A war hero finds the challenges of civilian surroundings personally more challenging. (Repeat).
(10) The Flintstones
9:00 (5) Movie Greats
(6) Baseball
(7) 77 Sunset Strip—Suzanne investigates an insurance case and finds love. (Repeat).
(10) Password
9:30 (3-4) Price is Right—Color
(9-10) Alfred Hitchcock — Michael Rennie, Phyllis Thaxter. A woman fears her husband is trying to kill her. (Repeat).
10:00 (3-7) College All-Star Football—50 top players of last season meet the Green Bay Packers at Soldiers Field, Chicago.
(4) Jack Paar — Color — Guests: Sam Levenson, Helen O'Connell, Allen Funt. (Repeat).
10:30 (9) Eye Witness
(10) Story of . . .
11:00 (3-4-5-6-7-9-10) News
11:10 (5) Hollywood's Finest
11:15 (10) Late Show
11:25 (3) Headlines of Century
(9) Steve Allen Show
11:30 (4) Tonight—Color
11:31 (7) Movie
11:40 (6) Tonight Show
12:15 (10) Late, Late Show
12:55 (9) Late Show
1:00 (4) 13th Hour Drama
(6) News
(10) Late, Late Show

Asked to describe her home, Nancy "Beverly Hillbillies" Kulp pinned it down aptly as "shabby Cape Cod, located in Tarzan California, and furnished in early vaudeville."

NO DOWN PAYMENT ON FAMOUS TV!

UP TO 24 MONTHS TO PAY

Wolf Furniture Co

42 BALTIMORE ST. DIAL PA 4-4040

NEED MONEY?

GET $50.00 to $300.00

Barney Leibowitz

Don't let money problems get you down! We can lend you the cash you need in just minutes . . . usually on just your signature. Friendly confidential service for over 30 years.

Borrow	Mo. Payment
$ 50.31	$3
$101.61	$6
$203.23	$12
$300.00	$17.71

National Loan Co.

201 S. GEORGE ST. PA 4-6622

FREE PARKING ON OUR LOT

BART STARR

Champ Packer QB

SPORTS ON TV

SATURDAY

12:45 (10) Junior All-Stars
1:00 (10) Twins vs. Yankees
2:10 (9) Pre-Game Preview
2:25 (9) Senators vs. Tigers
4:00 (3) Pirates vs. Giants
(7) Bowler's Choice
5:00 (7) World of Sports
10:00 (7) Fight of Week
10:45 (7) Make That Spare

Cable TV Baseball

SATURDAY

1:00 (5) Twins vs. Yankees and Old Timers Game
2:30 (2) Senators vs. Tigers
4:00 (6) Pirates vs. Giants

SUNDAY

1:45 (5) Twins vs. Yankees
2:00 (6) Reds vs. Braves
2:30 (2) Senators vs. Tigers

FRIDAY

8:00 (5) Orioles vs. Yankees
9:00 (6) Pirates vs. Reds

SUNDAY

1:00 (7) Bowling Teens
1:30 (10) Junior All-Stars
1:45 (10) Twins vs. Yankees
2:00 (3) Reds vs. Braves
2:30 (9) Sports Spectacular
11:15 (6) Sunday Sports

TUESDAY

9:00 (5) Wrestling

THURSDAY

9:00 (5) Wrestling

FRIDAY

9:00 (6) Pirates vs. Reds
10:00 (3-7) College All-Star Football

QUEEN CITY ELECTRIC CO.

Residential — Commercial — Industrial

REPAIRING
REWIRING
RELIGHTING

Motor Rewinding and Repair

CUMBERLAND

158 FREDERICK ST. PA 2-1133

5:00 (3) Captain Treasure
(4-6) Mickey Mouse Club
(5) Popeye, Rocky, Friends
(7) Lone Ranger
(9) Early Show
(10) Popeye and Big John
5:20 (10) Early Show
5:30 (3-6) Huckleberry Hound
(4) Love That Bob
(7) Frontier Circus
6:00 (3-6-7) News
(4) Best of Groucho
(5) Three Stooges
(E6) What's New
6:15 (6) Blue Angels
6:20 (3) Headlines of Century
6:25 (3) Markets
(10) Editorial
6:30 (4-7-9-10) News
(5) Huckleberry Hound
(E6) Crossroads of World
6:45 (3-4-6-10) News
7:00 (3) Bat Masterson
(4) Hennessey
(5) Assignment Underwater
(6) Across Seven Seas
(E6) Science Theatre
(10) Sea Hunt
7:30 (3) Beverly Hillbillies
(4) Wide Country — Mitch fights to save a bucking horse labeled as a killer. (Repeat).
(5) The Outlaws
(6-7) Ozzie and Harriet — Their living in the same apartment house creates problems for David when a girl develops a crush on him. (Repeat).
(9-10) Fair Exchange — Woman's place in the home becomes an issue when both the Walker and Finch wives take jobs. (Repeat).
8:00 (3-9-10) Perry Mason — A girl who has assumed a double identity turns to Perry for help. (Repeat).
(6-7) Donna Reed Show — Strange things start happening when Donna comes home with an imported art object. (Repeat).
8:30 (4-6) Dr. Kildare—The doctors are sued by the widower of a patient who died from reaction to a drug. (Repeat).
(5) Peter Gunn
(7) Leave It To Beaver — Beaver's aunt gets him all excited about attending an Ivy League school before second-thoughts set in. (Repeat).
9:00 (3-7) My Three Sons—The Douglases learn something about celebrating birthdays when they take part in a Chinese family ceremonial.
(5) Wrestling
(9-10) Twilight Zone — An American fascist gets advice from an unbelievable source on how to spread his evil message. (Repeat).
9:30 (3-4-6) The Lively Ones — Color—Gloria Neil, Quinn O'Hara.
(7) McHale's Navy — The Japanese plane the crew shoots down turns out to be piloted by Ensign Parker.
10:00 (3-4-6) Billy Graham—Candid documentation of the evangelist's personality plus film excerpts of his Crusades. (Repeat).
(7) Close-Up
(9-10) The Nurses—In the hospital as a patient, an aged nurse forgets her illness and tries to practice her profession again. (Repeat).
11:00 (3-4-5-7-9-10) News
11:10 (5) Movie

THURSDAY

11:15 (10) Divorce Court
11:25 (3) Headlines of Century
(9) Steve Allen Show
11:30 (3-4-6) Tonight—Color
11:31 (7) Adventures in Paradise
12:15 (10) Late Show
12:30 (7) M-Squad
12:55 (9) Late Show
1:00 (4) University Colloquim

TV Sports Lineup Heavy; ABC Has AFL Exclusive

ABC-TV has a heavy sports line-up set for fall beginning with both exclusive coverage of American Football League games and a weekly half-hour roundup report of all games starting Saturday, September 7 (4:30 p. m.).

January 11 is another day that looms big in ABC's date book because at 3:30 they begin their third year's live coverage of the Professional Bowlers Tour (3:30 p. m.).

They advise that the new format and scoring system recently adopted by the PBA will be used for all televised tournaments. The network states "this system will bring viewers more bowling during the telecasts."

January 11 is also the day ABC commences its second season of "Challenge Gold" teaming Arnold Palmer and Gary Player in 13 matches against teams of top pro golfers. The winnings can go up to $50,000. The matches, which are to be filmed, will be telecast in color.

And NBC announces that for the first time a Junior Rose Bowl Game will be televised nationally. The date is December 14.

MOVIE GUIDE

SATURDAY

5:00 (9) Kill In Korea
9:00 (4) Woman's World
10:00 (6) Breaking Point
11:00 (3) The Set Up — Robert Ryan, Audrey Totter.
(5) To Ends of Earth—Dick Powell, Signe Hasso.
(6) Money Maker—Robert Sterling, Terry Moore.
(10) Verdict—Peter Lorre, Sidney Greenstreet.
11:15 (9) Heiress—Olivia deHavilland, Montgomery Clift.
11:16 (7) Return of Jack Slade—John Erickson, Mari Blanchard.
1:00 (10) All Through Night — Humphrey Bogart.
1:25 (9) She Wolf of London —

SUNDAY

8:30 (7) The Horse Soldiers
11:00 (5) Show Business — Eddie Cantor, George Murphy.
11:20 (6) Flame and the Arrow—Burt Lancaster and Virginia Mayo.
(9) Paratroopers — Alan Ladd, Leo Genn.
11:31 (7) Storm Over the Nite — Anthony Steele, Lawrence Harvey.
12:15 (10) Unsuspected — Joan Caulfield and Claude Rains.

MONDAY

5:00 (9) Sirocco — Humphrey Bogart, Marta Toren.
5:20 (10) Secret Land
7:30 (4) Prince Valiant
11:10 (5) Show Business—Eddie Cantor, George Murphy.
11:31 (7) Weird Tailor — Boris Karloff, Henry Jones.
12:15 (10) Good-bye Mr. Chips—Robert Donat, Greer Garson.
12:55 (9) Johnny Chee Eye—Pat O'Brien, Wayne Morris.

TUESDAY

5:00 (9) Ladies of Big House
5:20 (10) Congo Maisie
11:10 (5) Endearing Young Charms — Robert Young, Laraine Day.
11:31 (7) Inside Job—Lee Patterson.
12:15 (10) The Good Earth—Paul Muni, Louise Rainer.
12:55 (9) Dimples—Shirley Temple, Frank Morgan.

WEDNESDAY

5:00 (9) Folly To Be Wise
5:20 (10) Law of the Badlands
11:10 (5) This Land Is Mine — Charles Laughton, Maureen O'Hara.
12:15 (10) Adventures of Don Juan—Errol Flynn.
12:55 (9) Conflict—John Wayne, Ward Bond.

THURSDAY

5:00 (9) I Met Him In Paris
5:20 (10) Kid Glove Killer
12:15 (10) White Cargo — Hedy Lamarr, Walter Pidgeon.
12:55 (9) Tarzan and Mermaids—

FRIDAY

5:00 (9) Blaze of Noon
5:20 (10) Arsene Lupin
9:00 (5) Dunga Din
11:10 (5) One Minute to Zero —
11:15 (10) Kissing Bandit—Frank Sinatra, Kathryn Grayson.
12:55 (9) Treasure of Ruby Hills
1:00 (10) Sailor Takes Wife —

LOCAL AND LONG DISTANCE MOVING

- LOCAL TRUCKING
- MODERN EQUIPMENT
- PACKING & CRATING SERVICE
- MODERN WAREHOUSE

BACHMAN TRANSFER & STORAGE INC.

Phone PA 4-3900 Miltenberger Pl.

Agent for North American Van Lines

5:00 (3) Captain Treasure
(4-6) Mickey Mouse Club
(5) Popeye, Rocky, Friends
(7) Lone Ranger
(9) Early Show
(10) Popeye
5:20 (10) Early Show
5:30 (3) Susie
(4) Love That Bob
(6) Rocky and Friends
(7) Frontier Circus
6:00 (3) News
(4) Groucho
(5) Three Stooges
(6) Sports
(E6) What's New
6:20 (3) Wayside Theatre
6:25 (3) Markets, Weather
6:30 (4) News, Sports—Color

CONFIDENT—Just by changing into civvies, Billy "Tinker Bell" Sands goes around practically incognito. The comic predicts "McHale's Navy" in which he appears on ABC-TV will run five years. Now, on the basis of his own prediction he's sold himself on the idea of buying a house in Hollywood.

FRIDAY

(5) Mr. Magoo
(E6) World Film Fair
(7-9-10) News
6:45 (3-4-6) News
7:00 (3) Klub Kwiz
(4) Traffic Court
(5) Wyatt Earp
(6) Hennessey
(E6) Operation Alphabet
(10) Funny Films
7:30 (3-9-10) Rawhide—A fading dance-hall girl tries to keep her sister from following the same life. (Repeat).
(4-6) International Showtime—"Circus, Magic and Ice." (Repeat).
(5) Bourbon Street Beat
(7) Lincoln and Lee
8:30 (3-4) Sing Along With Mitch —Color—Gilbert and Sullivan, Waikiki Beach, miners songs and songs about clocks. (Repeat).
(5) D. A.'s Man
(6) TBA
(7) Dickens . . . Fenster—Fenster falls for a princess masquerading as her own maid. (Repeat).
(9) Route 66—A war hero finds the challenges of civilian surroundings personally more challenging. (Repeat).
(10) The Flintstones
9:00 (5) Movie Greats
(6) Baseball
(7) 77 Sunset Strip—Suzanne investigates an insurance case and finds love. (Repeat).
(10) Password
9:30 (3-4) Price is Right—Color
(9-10) Alfred Hitchcock — Michael Rennie, Phyllis Thaxter. A woman fears her husband is trying to kill her. (Repeat).
10:00 (3-7) College All-Star Football—50 top players of last season meet the Green Bay Packers at Soldiers Field, Chicago.
(4) Jack Paar — Color — Guests: Sam Levenson, Helen O'Connell, Allen Funt. (Repeat).
10:30 (9) Eye Witness
(10) Story of . . .
11:00 (3-4-5-6-7-9-10) News
11:10 (5) Hollywood's Finest
11:15 (10) Late Show
11:25 (3) Headlines of Century
(9) Steve Allen Show
11:30 (4) Tonight—Color
11:31 (7) Movie
11:40 (6) Tonight Show
12:15 (10) Late, Late Show
12:55 (9) Late Show
1:00 (4) 13th Hour Drama
(6) News
(10) Late, Late Show

Asked to describe her home, Nancy "Beverly Hillbillies" Kulp pinned it down aptly as "shabby Cape Cod, located in Tarzan California, and furnished in early vaudeville."

NO DOWN PAYMENT ON FAMOUS TV!

UP TO 24 MONTHS TO PAY

Wolf Furniture Co

42 BALTIMORE ST. DIAL PA 4-4040